PROPERTY
W. G. LEAVITT

TOWN OF STONEHAM 1961

STREET LIST

PRICE $1.00

STONEHAM SAVINGS BANK

Over 106 Years of Service to the People of Stoneham and Surrounding Towns

A Mutual Savings Bank serving this community for over one hundred years. DEPOSITS draw interest from the last business day of each month.

Bank Services

Mortgage Loans
Property Improvement Loans
Christmas & Purpose Clubs
Savings Bank Life Insurance
Safe Deposit Boxes
U. S. Savings Bonds
Travelers Checks

Register Checks

Deposits* INSURED IN FULL *under Massachusetts Laws

BANK HOURS — Monday thru Friday 8.30 A. M. to 2.30 P. M.

PULLO'S Rexall DRUGS

"The Prescription Drug Store"

Next to Stoneham Theatre

Albert A. Pullo, Reg. Pharm.

397 Main Street — Stoneham

We Deliver — DIAL 438-9727

WILLS HARDWARE STORE

SAKRETE - GLASS
GARDEN SUPPLIES
and TOOLS
LAWN MOWERS
WHEELBARROWS
SCREENING
BLACK TOP MIX
(Ready to use on your driveways or walks.)

WE CARRY DU PONT'S and SHERWIN-WILLIAMS' PAINTS

ONE STOP for everything you need in HARDWARE

TOOLS OF ALL TYPES — INCINERATORS — ASH BARRELS
WALLPAPER — SPORTING GOODS — RENTAL EQUIPMENT

WE HAVE IN STOCK

Floor Tiles in Linoleum, Asphalt, Vinyl and Rubber

ARMSTRONG AND CONGOLEUM PRODUCTS

Formica — Textolite — Panelyte

All Kinds of Metal Trims

We install all types of floor materials as well as counter work by our own mechanics.

Complete Kitchen and Bath Remodeling

Ask for Free Estimates

CENTRAL SQUARE NEXT TO FIRE STATION **STONEHAM**

Dial 438-0642

A NEIGHBOR

You Can Bank On

MALDEN TRUST CO.

PLEASANT ST • EXCHANGE ST
MALDEN
WELLINGTON AT RIVERSIDE - MEDFORD
ROUTE 28 AT REDSTONE - STONEHAM

A STRONG PROGRESSIVE BANK INDEPENDENTLY OWNED

Member Federal Deposit Insurance Corporation

TOWN OF STONEHAM

STREET LIST

List of Streets and Fire Alarm

List of Persons, Male and Female, residing in Stoneham, Massachusetts, 20 years of age and over, as canvassed by the Board of Registrars as of

JANUARY 1, 1961

ANY ERRORS OR OMISSIONS SHOULD BE REPORTED TO THE REGISTRARS OF VOTERS PROMPTLY AS THE DATA HEREIN IS PRODUCED AS RECORDED ON THEIR OFFICE RECORDS

BOARD OF REGISTRARS
HENRY W. BICKUM
PAUL E. HOUGHTON
EDWIN H. LOMBARD
WINTHROP A. McCARTHY, TOWN CLERK

Printed and Sold exclusively under special arrangement

by

The Stoneham Independent, Inc.

11 Franklin Street **Stoneham 80, Mass.**

PRICE $1.00

ASK ABOUT OUR PAINT NOW ! PAY LATER ! PLAN

SOCIETY of PAINTING ~ DECORATING CONTRACTORS of MASSACHUSETTS INC.

Anderson

Painting and Decorating Service

INTERIOR AND EXTERIOR

SERVICE — SATISFACTION
ESTABLISHED 1920

8 CHARLES STREET
STONEHAM, MASS.

DIAL 438-1698

We Carry Insurance For Your Protection

ALBERT E. FINNEGAN & SON
HOME FOR FUNERALS

ESTABLISHED 1912

MAIN AND COMMON STREETS

DIAL 438-0405

FRANK M. GEREMONTE

ATTORNEY AND COUNSELOR-AT-LAW

Res.: 30 Broadway — Office: 272 Main Street

Dial 438-2725 Dial 438-1070

Fortini's Cash Market

Corner of Elm and Washington Streets

CHOICE GRADE MEATS

Dial 438-1505, 1506, 1507

★

TRY OUR KITCHEN SERVICE

FLO'S CATERING

PETTENGILL MOTOR SALES

INCORPORATED

1961 **RAMBLER CLASSIC 6** Deluxe 4-Door Sedan

14 FRANKLIN STREET Dial 438-0841

LOMBARD LUMBER COMPANY

35-37 Pomeworth Street

Dial 438-0098, 438-0099

Established 1902

BELL HARDWARE CO.

413 MAIN STREET

HARDWARE — HOUSEHOLD SUPPLIES

Kyanize Paints and Enamels

Sporting Goods ***Garden Supplies***

DIAL 438-0116 **FREE DELIVERY**

Visit the Magnificent

REDSTONE SHOPPING CENTER

Complete "One-Stop" Shopping
Only Minutes from Your Home

•

LANE'S DRUG STORE
W. T. GRANT CO.
HARMONY SUPPLY CO.
THOM McAN SHOES
KENNEDY'S BUTTER & EGGS
DOROTHY MURIEL'S
BRIGHAM'S
STAR MARKET
HOWARD JOHNSON'S RESTAURANT
MALDEN TRUST COMPANY

LITTLE FOLKS SHOP
KAUF'S AUTO DISCOUNT CENTER
HOUSEHOLD FINANCE CORP.
GLO CLEANSERS
VAN'S SPECIALTY SHOP
SHERWIN-WILLIAMS PAINTS
SCHAEFER'S
SEAVEY'S DECORATORS
GILCHRIST'S
CUMMINGS

IN STONEHAM . . . ROUTE 28 NEAR JUNCTION ROUTE 128

INSURANCE BROKERS ASSOCIATION MASSACHUSETTS

Complete Insurance Service

Walter G. Leavitt & Son Insurance Agency

Rounds Realty Co. Building, 230 Main Street, Stoneham

FIRE
AUTO
MARINE
LIFE

ACCIDENT AND HEALTH
HOSPITALIZATION
PACKAGE POLICIES
BUSINESS

DIAL 438-1826

MUTUAL INSURANCE
FIRST IN AMERICA

SANBORN'S JENNEY STATION

151 MAIN STREET STONEHAM

DIAL 438-9759

WHEEL BALANCING MOTOR TUNE-UP

HANKS BAKERY

G. W. Beane J. L. Beane

Enjoy the extra hours of freshness which you get only when you buy from your local retail baker!

WEDDING AND BIRTHDAY CAKES A SPECIALTY

GENERAL LINE OF

BREADS - ROLLS - COFFEE CAKE - PASTRY

STONEHAM SQUARE **DIAL 438-3333**

Open 6 A. M. to 6 P. M. — Monday through Saturday

Masons' Supplies Building Materials

Oil Burner Service and Installation

Fuel Oil

Prescott Fuel Co.

W. N. PRESCOTT, Prop.

STONEHAM, MASS.

20 GOULD STREET **DIAL 438-0716**

Parker Florist

Fine Flowers *Artistic Arrangements*

BONDED TELEGRAPH SERVICE AROUND THE WORLD

Residence:

32 High Street, Stoneham

Store:

353 Main Street, Wakefield

Dial 245-0745

CONSULTING BEAUTICIAN

Paul's Beauty Salon

DISTINCTIVE BEAUTY SERVICE

Dial
438-1533

358 Main Street
Stoneham, Mass.

"SINCE 1928"

POTTER'S TAXI

DIAL 438-0920

Residence: Dial 438-0901 PROMPT SERVICE

SCHAEFER'S

★

STONEHAM'S
GREETING CARD STORE

GIFTS • STATIONERY • CANDY

★ ★ ★

Redstone *and* Stoneham Square — Open Evenings

THE
NATIONAL GERIATRICS SOCIETY
is devoted to creating the highest standards of care for the aged

"A Home in which to live;
Something to do; Someone to care."

Homelike Atmosphere — Private and Semi-Private Rooms
Spacious Living Room with Television
Awning-Covered Porches

Also Members of:
Massachusetts Federation of Nursing Homes, Inc.
The American Nursing Home Association

POND VIEW NURSING HOME

Lillian N. Edwards, R. N. **Clebern S. Edwards**

DIAL 438-0644, 438-0711

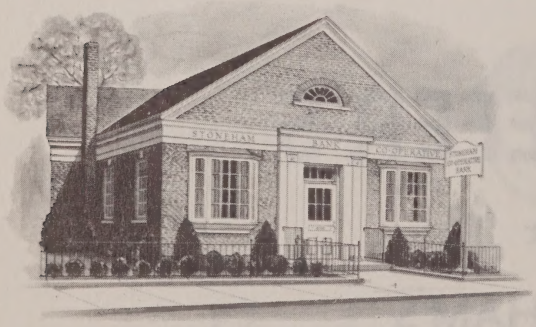

STONEHAM CO-OPERATIVE BANK

Over 74 Years of Friendly Service

Specializing in Home Mortgages and Savings Accounts

ALL ACCOUNTS INSURED IN FULL

Start Saving Now for a Happier Future

BANKING HOURS
Daily — Monday through Friday 8:30 A. M. to 2:30 P. M.
Second Tuesday Each Month — 8:30 A. M. to 8:00 P. M.
NOT OPEN SATURDAY

365 MAIN STREET **STONEHAM, MASSACHUSETTS**

Dial 438-0430

JOHN T. COLES COMPANY

CARPENTERS AND BUILDERS

RESIDENTIAL & INDUSTRIAL

Dial 438-0141

Towne Dry Cleansing Co.

"Stains Removed Scientifically"

Dial 438-1596

5 PLEASANT STREET **STONEHAM, MASS.**

STONEHAM PHARMACY

409 MAIN STREET DIAL 438-1000

F. Bracciotti, Ph.G., Reg. Pharm.

John L. Bracciotti, B.S., Reg. Pharm.

Filling Prescriptions Is Our Main Business

HOSPITAL BEDS WHEEL CHAIRS

INVALID AND SICKROOM SUPPLIES

BERT E. JACKSON

FLORIST

Since 1924

EXPERT DESIGNING

FOR ALL OCCASIONS

"We Grow Our Own Flowers"

43 Butler Avenue Dial 438-0788

TELEGRAPH FLOWERS ANYWHERE

STONEHAM SOMERVILLE

JOHN BRYANT'S SONS

ESTABLISHED 1852

Funeral Directors

4 Common Street, Stoneham

Dial 438-0135

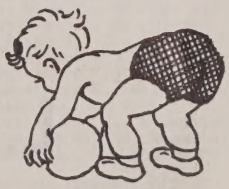

CHILDREN'S CORNER

TOYS AND CHILDREN'S WEARING APPAREL

From Infant to Size 14

439 MAIN STREET DIAL 438-1594

INSURANCE BROKERS ASSOCIATION OF MASSACHUSETTS INCORPORATED

FOR EVERY INSURANCE
AND REAL ESTATE SERVICE

Insuror **ELWOOD B. ELLIOTT** Realtor

3 CENTRAL STREET, STONEHAM SQUARE

Office: 438-0261 — Telephone — Residence: 438-1906

ESTABLISHED 1934

NATIONAL ASSOCIATION OF REAL ESTATE BOARDS REALTORS

EFFICIENT, COURTEOUS AND EXPERIENCED
SERVICE AT YOUR CONVENIENCE
EXPERT RESIDENTIAL APPRAISALS AND SALES

"Ask Your Neighbor"

REALTORS MULTIPLE LISTING SERVICE

L. F. BURNS

ROOFING

SHEET METAL WORK

ASPHALT SHINGLES — GRAVEL ROOFING

SKYLIGHTS — GUTTERS

546 MAIN STREET **DIAL 438-0440**

No.	Name	Age	Occupation	Residence Last Year	Nat'lty

ADAM ROAD

10	Symes, Albert, 21, West Pt Acadamy				
10	Symes, Arthur W., 50, Contractor				
10	Symes, Julia, 44, Housewife				

ALBION AVENUE

3	Riley, Frances G. 64, Copley				
3	Riley, Lillie, 71, Bookkeeper				
4	Zaccone, Dominick J,, 36, Machinist				
4	Zaccone, Guy, 25, Electronics				
4	Zaccone, Fannie N., 66, Housewife				
4	Zaccone, Frances, 26, At Home				
6	Gibbons, George, 40, Electronics				
6	Gibbons, Marianne, 29, Housewife				
8	Squires, Carl R., 58, Monsanto Co				
8	Callan, Eliza J., 60, Housewife				
8	Squires, Mildred N., 57, Housewife				
9	O'Keefe, George A., 46, Mechanic				
9	O'Keefe, James E., 22, Rte.Salesman				
9	O'Keefe, Jeanette C., 46, Housewife				
9	Moxcey, Richard, 21, Maintenance				
10	Harris, Mary M., 49, Office Wk.				
10	Weston, Philip S., 76, Retired				
11	Sweet, Charles H., 54, Atlantic Gel.				
11	Sweet Joseph E., 84 Retired				
11	Sweet, Grace E., 51, Housewife				
11	Sweet, Grace E., 22, Clerk				
12	Christie, Earl N., 44, Mechanic				
12	Christie, Dorothy F., 40, Housewife				
12	Christie, Jacqueline M., 22,				
13	Flynn, Joseph B., 63, Chauffeur				
13	Flynn, Mary E., 59, Housewife				
14	Walker, Dwight H., 42, Gen.Supt.				
14	Walker, Bernadette N., 43, Housewife				
15	Flynn, James J., 67, Retired				
15	Dugan, Gladys, 49, Secretary				
15	Flynn, Kathryn A., 67, Clerk				
15	Reynolds, Elizabeth T., 78, Retired				
16	Laracy, Herbert J., 42, P.O.Clerk				
16	Laracy, Dorothea M., 42, Housewife				
17	Basilio, Edward C., 56, Machinist				
17	Basilio, Kenneth C., 25, Student				
17	Basilio, Vera R., 56, Housewife				
18	Navarro, Raymond J., 32, Laborer				
18	Navarro, Josephine, 59, Housewife				
19	McCarthy, Charles J., 47, Truckdriver				
19	McCarthy, Helena K., 37, Housewife				
20	Bruno, Pasquale, 61, Bakers Hlpr.				
20	Bruno, Frances, 52, Housewife				
21	Harris, William A., 33, N.E.Tel & Tel				
21	Harris, Theresa L., 32, Housewife				
22	Polk, Dexter W., 30, Asst. Superv.				
22	Polk, Barbara M., 35, Housewife				
23	Parks, Wesley W., 40, Contr.Adm.Chief Sec.				
23	Parks, Ruth F., 37, Secretary				
24	Giannoccari, Alfred A., 35, Civil Eng.				
24	Giannoccari, M. Rita, 35, Housewife				
25	Harrison, Cecelia E., 59, Housewife				
26	Paul, James F., 41, Hairdresser				
26	Paul, Frances C., 37, Housewife				
27	Foresto, Odino J., 35, Elec. Tech.				
27	Foresto, Margaret P., 33, Housewife				
28	Capua, John J., 41, Presser				
28	Capua, Bruna D., 39, Housewife				
29	Christofi, Philip J., 33, Accountant				
29	Christofi, Sarah R., 33, Housewife				
30	Vitale, Ignatzio S., 40, Fish Dealer				
30	Vitale, Sarah, 47, Group Leader Asst.				
31	Bergstrom, Algot F., 42, Sheetmetal Wk.				
31	Bergstrom, Kathleen A., 35, Housewife				
31	Fraher, Mary C., 62, Retired				
32	Forth, John M., 51, Maintenance				
32	Forth, Susan, 55, Housewife				
32	Sinerate, Virginia, 38, Clerk				
33	Cionti, Frank, 46, Sch.Teacher				
33	Cionte, Celeste E., 41, Housewife				
35	Greenquist, George W., 34, Manager				
35	Greenquist, Ann M., 33, Housewife				
37	Murphy, Francis A., 54, Manager				
37	Murphy, Myldred T., 53, Housewife				
38	Sylva, Joseph G., 67, Personnel Mngr.				
38	Irvin, John F., 39, Forger				Charlestwn
38	Irvin, Ruth L., 38, Housewife				Charlestwn

ARLENE AVENUE

4	Carlson, Arnold E., 32, Prod.Solicitor				
4	Carlson, Marie, 30, Housewife				
5	Carroll, Joseph M., 35, Electronic Tech.				
5	Carroll, Richard J., 55, Carpenter				Chrlstwn

ARLENE AVENUE (continued)

5	Carroll, Catherine, 32, Housewife				
6	McClellan, William F., Jr., 42, Tel.Inst.				
6	McClellan, Emanuella, 37, Housewife				
7	Mucci, John A., 29, Insurance				
7	Mucci, Angela, 64, Stitcher				
7	Mucci, Barbara, 23, Ins.Clerk				Wilmington
8	Bocchino, Charles, 40, Sales Mngr.				
8	Bocchino, Olga J., 49, Housewife				
10	McVarish, Frederick, 42, Hostler				
10	McVarish, Mary, 37, Housewife				

ARNOLD ROAD

2	Cloutier, Donald F., 36, Carpenter				
2	Cloutier, Louise P., 33, Housewife				
3	Henry, Raymond E., 54, Ins.Exec.				
3	Henry, Gertrude E., 49, Housewife				
5	Burke, Dennis F., 38, Paper Handler				
5	Burke, Margaret L., 37, Housewife				
9	Luscatoff, James, Jr., 31, Basketball				
9	Luscatoff, Evelyn H., 26, Housewife				
10	Curtin, Francis C., 45, News Photo				
10	Curtin, Jean A., 44, Housewife				
11	Wheeler, Kenneth E., 39, Insurance				
11	Wheeler, Cyn thia B., 35, Housewife				
12	Nowell, William O., 48, Police Officer				
12	Nowell, Mary E., 44, Housewife				
12	Nowell, Charlotte M., 22, Clerk Typist				
14	Johnson, Harold A., 46, Contractor				
14	Baldwin, Freda E., 73, At Home				Medford
14	Johnson, Alice M., 43, Housewife				
15	Todisco, Mario J., 36, Auto Repair				
15	Todisco, Delores L., 34, Housewife				
16	Dlugove, William, 43, Ins.Salesman				
16	Dlugove, Rose C., 41, Housewife				
17	DeMarco, Walter A., 27, Presser				
17	DeMarco, Joan F., 26, Housewife				
18	Jones, Herbert M., 35, Salesman				
18	Jones, Elaine L., 35, Housewife				
19	Buccheri, Paul L., 45, Hair Stylist				
19	Buccheri, Rose V., 37, Housewife				
20	Bove, Frank R., 37, Diemaker				
20	Bove, Grace B., 36, Housewife				
21	Bresnahan, Margaret, 87, At Home				
21	Bresnahan, Mary E., 36, Tax Accountant				
21	White, Margaret E., 59, Clerk				
22	DiCarlo, Peter J., 37, Music Teacher				
22	DiCarlo, Philomena M., 38, Housewife				
23	Macera, Salvatore, 29, Accountant				
23	Macera, Josephine L., 27, Housewife				
24	Gaeta, Ralph J., 30, Grocer				
24	Gaeta, Rosalie F., 31, Housewife				
26	Holetz, Charles G., 52, Security Guard				
26	Holetz, Marie A., 44, Housewife				

ATWOOD AVENUE

1	Freeman, Miles W., 36, Postoffice				
1	Freeman, Merilyn, 32, Housewife				
4	Shea, Edward S., 37, Salesman				
4	Shea, Marion E., 34, Housewife				
4	Wetherbee, Roy, 61, Operator				
5	Brienze, Daniel J., 37, Ins.Broker				
5	Brienze, Paula, 36, Housewife				
6	Hanglin, William, 64, Retired				
6	Hanglin, Nellie, 70, Housewife				
7	Santosuosso, Daniel, 36, Teacher				
7	Santosuosso, Mabel, 33, Housewife				
9	Mitchell, Forbes R., 57, Truckdriver				
9	Mitchell, Veronica L., 49, Packer				
9	Pavia, Frank, 39, Steward				
9	Pavia, Angelina, 45, Housewife				
9	Post, John E., 64, B&M R.R.				
9	Post, Mary A., 77, At Home				
11	Nelson, Karyl, 20, Bookkeeper				
11	Nelson, Waldo, 47, Civil Eng.				
11	Nelson, Cleone A., 44, Housewife				
19	Picano, Anthony, 58, Atlantic Gel.				
19	Picano, Josephine A., 54, Housewife				
24	Mitchell, Ralph G., 24, Chem. Tech.				Wakefld
24	Mitchell, Carol A., 22, Reg.Nurse				Wakefld
24	Mustone, Annamae, 32, Housewife				
26	Lanza, Benjamin C., 53, Artist				
26	Lanza, Elena M., 47, At Home				
26	Lanza, Maria E., 23, Teacher				

No.	Name	Age	Occupation	Residence Last Year	Nat'lty

AVALON ROAD

1	Hill, Bertha L.,	59,	Secretary		
1	Hill, Cassandra A.,	89,	Housewife		
1	Hill, Louise F.,	54,	Teacher		
2	Varney, Philip A.,	43,	Mech. Eng.		
2	Varney, Elizabeth B.,	38,	Housewife		
3	Farmer, Reid T.,	59,	Draftsman		
3	Farmer, Ruth S.,	56,	Secretary		
4	Elliott, Claire J.,	21,	Student		
4	Elliott, Louise R.,	51,	Housewife		
5	Donaghy, Norman K.,	64,	Superintendent		
5	Donaghy, Bernice M.,	62,	Housewife		
6	Kelley, Martha A.,	75,	At Home		
6	Wadland, Charles P.,	38,	C.P.A.		
6	Wadland, Frances M.,	35,	Housewife		
9	Seaward, Alfred V.,	41,	Treasurer		
9	Seaward, Lillian D.,	39,	Housewife		
10	Luebeck, David J.,	34,	Chem. Eng.		
10	Luebeck, Verna J.,	31,	Housewife		
11	Pettengill, Clarke E.,	65,	Linotype Opr.		
11	Pettengill, Evelyn C.,	63,	Housewife		
12	Murphy, William P., Jr.,	35,	Teacher		Conn.
12	Murphy, Joan B.,	34,	Housewife		Conn.
13	Sinnamon, George M.,	53,	Supt.		
13	Sinnamon, Pearl L.,	41,	Housewife		
14	Tarr, Victor,	41,	Accountant		
14	Tarr, Miriam,	39,	Housewife		
16	Robilotto, Frank A.,	43,	Teacher		
16	Bradley, Annie,	77,	At Home		
16	Robilotto, Clara B.,	43,	Housewife		
17	Shannon, Paul H.,	39,	Civil Serv.Inves.		
17	Shannon, Mary J.,	37,	Housewife		
17	Sullivan, Mary J.,	69,	At Home		
18	Conover, Herbert L.,	58,	Plant Mngr.		
18	Conover, Pauline M.,	57,	Housewife		
19	Herlihy, Leo J.,	37,	Manager	Medford	
19	Herlihy, Elizabeth J.,	40,	Huswfe	Medford	
20	Basile, Michael E.,	47,	Retired		
20	Basile, Michael E., Jr.,	22,	Student		
20	Basile, Esther A.,	46,	Housewife		
21	Corkum, Leslie H.,	35,	Transportation		
21	Corkum, Dorothy A.,	32,	Nurse		
22	Wagner, Elmer A.,	58,	Manager		
22	Wagner, Ruth E.,	49,	Housewife		
24	Mahoney, Leonora,	61,	Stenographer		
24	Zaya, Edward G.,	34,	Clerk		
24	Zaya, Jacquline R.,	31,	Housewife		
25	Geary, Edward F.,	39,	Police Officer		
25	Geary, Marjorie,	43,	Housewife		
26	MacDonald, James T.,	52,	Asst. Cashier		
26	MacDonald, Barbara M.,	50,	Housewife		
26	MacDonald, Claire B.,	20,	Secretary		
26	Miller, Paul A.,	21,	Student		
26	Miller, Carol A.,	21,	Secretary		

AVON STREET

2	Penta, Patrick W.,	66,	Retired		
2	Penta, Jean,	31,	Secretary		
2	Penta, Marjorie E.,	61,	Housewife		
4	Harris, Frank E.,	69,	Dentist		
4	McHale, Clara L.,	60,	Recept.		
5	Marshall, Edna,	46,	Transitron		
5	Price, Mae E.,	68,	At Home		
6	DiFuria, Anthony,	51,	Mason		
6	DiFuria, Marion S.,	55,	Housewife		
8	Luscombe, Harry C.,	47,	Credit Man		
8	Luscombe, Mildred E.,	50,	Housewife		
10	Cole, Roger E.,	44,	Diemaker		
10	Cole, Janice M.,	42,	Housewife		
11	O'Neill, John J.,	39,	Teacher		
11	O'Neill, Huguette,	38,	Housewife		
12	Pelton, David H.,	21,	U.S.Navy		
12	Pelton, Donald H.,	44,	Supervisor		
12	Pelton, Grace E.,	45,	Housewife		
13	Arena, Anthony G.,	34,	Postal Clerk		
13	Arena, Grace A.,	30,	Housewife		
13	DiGiovanni, Jerome,	32,	Bay State Box		
13	DiGiovanni, Anna,	32,	Housewife		
14	Forrest, Ralph R.,	41,	Truckdriver		
14	Frost, Ernest C.,	81,	Retired		
14	Forrest, Eloise,	48,	Housewife		
15	McHale, Caroline K.,	66,	Stenographer		
15	McHale, Mary A.,	78,	Accountant		
16	Driscoll, John H.,	47,	Pub.Wks.Adm.Clerk		
16	Driscoll, M. Dorothy,	46,	Housewife		
17	Jillette, Arthur G.,	36,	Ins.Mng.		
17	Jillette, Arthur G., Jr.,	23,	Student		
17	Jillette, Esther H.,	51,	Housewife		
17	Jillette, Janet D.,	23,	Student		
18	Greer, Francis W., Jr.,	39,	Salesman		

AVON STREET (continued)

18	Greer, Edith H.,	64,	Interior Dec.		
18	Greer, Mary E.,	38,	Housewife		
21	Pagliuca, Henry,	54,	Bldg. Contr.		
21	Pagliuca, Josephine H.,	54,	Housewife		
21	Sanders, J. Lyell, Jr.,	36,	Professor	Newton	
21	Sanders, Mary J.,	30,	Teacher	Danvers	

BANCROFT PLACE

1	Hoyt, Bernard L.,	58,	Meatcutter		
1	Bancroft, Carrie E.,	81,	At Home		
1	Hoyt, Beulah L.,	55,	Housewife		

BARRETT AVENUE

2	Berquist, Richard C.,	29,	Chauffeur		
2	Berquist, Lorraine,	29,	Housewife		
2	French, Mark Jr.,	48,	Machine Shop		
2	French, Maude E.,	49,	Housewife		
3	McHenry, Robert F.,	32,	Underwriter	Boston	
3	Orsillo, Francis,	47,	Atlantic Gel.		
3	Richardson, Clark A.,	53,	Teacher		
3	Richardson, Josephine C. W.,	81,	Housewife		
3	White, Roland M.,	38,	Auditor		
5	Richardson, Ralph E.,	51,	Salesman		
5	Richardson, Ruth C.,	49,	Housewife		

BEACON STREET

4	Michaud, Edward L.,	48,	Machinist		
4	Michaud, Gladys I.,	44,	Housewife		
5	Hannan, Charles K.,	45,	Gear Hobber		
5	Hannan, Rita M.,	40,	Housewife		
6	Wallace, John W.,	40,	Accountant		
6	Wallace, Frances M.,	36,	Housewife		
7	Young, Martin C.,	46,	Machinist		
7	Young, Burleigh,	80,	At Home		
7	Young, Ethel F.,	37,	Housewife		
8	Howe, Phillip G.,	33,	Gas Sta.Att.		
8	Howe, Rita A.,	30,	Housewife		
9	Chicklas, Nicholas L.,	40,	Dentist		
9	Chicklas, Claudia E.,	34,	Housewife		
10	Bruno, Alphonse J.,	32,	Reg.Acct.Clerk	Wakef	
10	Bruno, Glenys L.,	26,	Reg. Nurse	Wakef	
11	Leahy, Thomas M.,	43,	Customs Inspec.		
11	Leahy, Margaret E.,	33,	Housewife		
13	Flynn, Fenton G.,	44,	Milkman		
13	Flynn, Lois,	38,	Officework		
15	Brann, Ruth E.,	54,	School Teacher		
17	McCarthy, Joseph M.,	50,	Sales Repr.		
17	McCarthy, Helen P.,	45,	Housewife		
21	Paine, Frederick,	28,	Printer		
21	Paine, Ellen,	25,	Housewife		
22	Malzone, Raymond V.,	28,	Truckdriver		
22	Malzone, Mary E.,	28,	Housewife		
24	Lembo, John R.,	34,	Raytheon		
24	Lembo, Salvatore,	65,	Mason Contr.		
24	Lembo, Domenica,	62,	Housewife		
26	Bennett, Alfred F.,	50,	Car Inspector		
26	Bennett, Rose P.,	42,	Housewife		
28	Killeen, Nancy,	53,	Housewife		

BEAR HILL ROAD

7	Shiner, Stanley A.,	46,	Photo-lithogr.		
7	Shiner, Florence B.,	32,	Housewife		
9	Addrisi, Frank T.,	20,	Mech.Tech.		
9	Addrisi, Peter,	47,	Air Traffic Control		
9	Addrisi, Margaret M.,	46,	Housewife		
10	Ryan, Paul F.,	36,	Salesman		
10	Ryan, Margaret H.,	60,	Housewife		
10	Ryan, Margaret K.,	36,	Housewife		
12	Spero, Lester J.,	44,	Store Mngr.		
12	Spero, Olga W.,	44,	Housewife		
12	Spero, John J.,	20,	Student		
14	Anderson, Harry,	38,	Bank Teller		
14	Anderson, Kathleen,	37,	Housewife		
15	Donovan, John J.,	33,	Salesman		
15	Donovan, John K.,	21,	Student		
15	Donovan, Elizabeth,	30,	Housewife		
16	Grieve, Everett M.,	50,	Inspector		
16	Grieve, Jean E.,	43,	Housewife		
17	Haverstock, Walter C.,	70,	Retired		
17	Whitford, Allen C.,	55,	Milk Foreman		
17	Whitford, Charles A.,	20,	Student		
17	Whitford, Dorothy G.,	53,	Housewife		
18	Carroll, Michael T.,	72,	Wood Molder		
18	Carroll, Katherine F.,	75,	Housewife		
19	Wilk, Walter D.,	34,	Electrician		
19	Wilk, Eufemia M.,	36,	Dressmaker		

No.	Name	Age	Occupation	Residence Last Year	Nat'lty

BEAR HILL ROAD (continued)

22	Avadanian, Charles,	50,	Teacher		
22	Avadanian, Eva,	48,	Housewife		
23	Newton, Frank H.,	33,	Electrician		
23	Newton, Doris P.,	30,	Housewife		
26	Pinciaro, Fred,	40,	Truckdriver		
26	Pinciaro, Esther,	37,	Housewife		
27	DelRossi, Attilio,	38,	Plumber		
27	DelRossi, Florence M.,	38,	At Home		
28	Barbuto, Lawrence A.,	44,	Machinist		
28	Barbuto, Angelina R.,	41,	Housewife		
29	Heath, Warren R.,	34,	Head Custodian		
29	Heath, Ruth C.,	34,	Housewife		
30	Sasso, Joseph A.,	42,	Construction Wk.		
30	Sasso, Grace M.,	39,	Housewife		
31	Sorenson, Raymond L.,	35,	Fireman		
31	Sorenson, Margaret H.,	34,	Housewife		
32	Fasciani, Ysncredi,	74,	Retired		
32	Fasciani, Julia,	65,	Housewife		
33	Sanderson, Walter H., Jr.,	32,	Eng.Spec.		
33	Sanderson, Ann,	32,	At Home		
34	Beagen, Matthew,	44,	Engineer	Everett	
34	Beagen, Anna M.,	44,	Housewife	Everett	

BELLEVUE ROAD

18	Spear, H. Rodney,	22,	U.S.Service		
18	Spear, Helen G.,	39,	Electr.Lab.Wk.		
20	Diamond, Leo E.,	57,	Hlth.Dept.Clk.		
20	Diamond, Barbara M.,	46,	Housewife		
24	Hurley, George E.,	53,	Transp.Mngr.		
24	Hurley, Mary R.,	50,	Housewife		
25	Burke, John W.,	22,	Student	Wakefield	
25	Burke, J. William,	62,	Physician	Wakefld	
25	Burke, Mary V.,	46,	Housewife		
25	Burke, Olive M.,	24,	Receptst.	Wakefield	
30	Cullen, Robert E.,	46,	Comptroller		
30	Cullen, Gertrude F.,	45,	Housewife		
37	Dagnino, David R.,	23,	Banker		
37	Dagnino, Edmond F.,	57,	Banker		
37	Dagnino, Gertrude B.,	53,	Housewife		
40	Gianfranchi, Lelia R.,	66,	Housewife		
46	Stephan, Carl,	60,	Salesman		
46	Stephan, Pauline H.,	57,	Housewife		
48	Codin, Kenneth,	43,	Physician		
48	Codin, Georgia A.,	44,	Housewife		

BENTON STREET

4	Haley, Richard P.,	34,	Asst.Eng.		
4	Lirakis, Amalia,	69,	Housewife		
4	Lirakis, Marian,	42,	Clerk		
5	Stewart, Murray C.,	26,	Airline Agt.		
5	Stewart, Murray H.,	56,	Maintenance		
5	Stewart, Blanche V.,	57,	Housewife		
5	Stewart, Ruth,	22,	Clerk		
5½	Brown, Eleanor R.,	69,	Saleslady		
5½	O'Loughlin, Lawrence,	50,	Purch.Agt.		
5½	O'Loughlin, Ruth E.,	46,	Saleslady		
6	Stoumbelis, Gregory,	52,	Proprietor		
6	Stoumbelis, Marianthy,	42,	Housewfe	Greek	
7	Burns, Joseph,	45,	Insurance Agt.		
7	Burns, Rita,	44,	Housewife		
7	McPherson, James C.,	29,	Tech.	N.Y.	
7	McPherson, Phyllis G.,	27,	Hsewfe	N.Y.	
8	Berry, Roland H.,	51,	Chauffeur		
8	Berry, Dorcas M.,	54,	Reg. Nurse		
9	Metcalf, Olive L.,	69,	Hairdresser		
9	Mortensen, Clarence H.,	58,	Elec.Appl.		
9	Mortensen, Gertrude B.,	69,	Housewife		
9	Wilson, Mabel B.,	73,	Retired		
11	Barry, John J.,	49,	Labor Organizer		
11	Barry, Marguerite,	52,	Secretary		
11	Schmidt, Kathleen,	53,	Stenographer		
12	Doyle, John F.,	74,	Patient	Everett	
12	Duncan, Cecil,	85,	Patient		
12	Dyer, Leon,	81,	Patient		
12	Libby, George,	84,	Patient	Malden	
12	Parsons, Charles H.,	89,	Retired		
12	Piper, Ernest,	85,	Patient		
12	Rogers, Herbert W.,	78,	Patient		
12	Averill, Mary E.,	90,	Patient		
12	Brown, Alice M.,	81,	Patient		
12	Burton, Bessie W.,	84,	Housewife		
12	Chase, Jennie D.,	81,	Patient		
12	Fay, Jennie,	69,	Nurse		
12	Gordon, Mary,	86,	Patient	Boston	
12	Henderson, Addice,	87,	Patient		
12	McNutt, Sue,	76,	Patient		
12	Parker, Ethel G.,	80,	Patient		
12	Rayner, Jennie,	93,	Patient		Can.

BENTON STREET (continued)

12	Schofield, May L.,	88,	Patient		
12	Stanley, Maria,	87,	Patient		
12	Stickney, Linnie,	87,	Patient		
12	Thompson, Margaret J.,		Patient		
12	Twombly, Catherine W.,	79,	Patient		
12	York, Mary,	79,	Patient		

BERKLEY STREET

3	Mandeville, John R.,	32,	Foreman		
3	Mandeville, Marilyn A.,	27,	Housewife		
4	Greene, Thomas C.,	44,	Optician		
4	Greene, Margaret M.,	44,	Housewife		
5	Dawson, Charles W.,	39,	Lab. Tech.		
5	Dawson, Virginia M.,	39,	Housewife		
6	Jesperson, Peter R.,	49,	Designer		
6	Jesperson, Elaine,	32,	Housewife		
7	Vrattos, Louis P.,	37,	Purchasing Agt.		
7	Vrattos, Photoula,	31,	Housewife		
8	White, Donald W.,	37,	Repairman		
8	White, Jaclyn M.,	34,	Secretary		
10	Goldthwait, Richard C., Jr.,	36,	News Dealer		
10	Goldthwait, Mildred F.,	38,	Housewife		

BIRCH STREET

2	Schmidt, Glenn W.,	37,	News Editor		
2	Schmidt, Phyllis L.,	37,	Housewife		
5	Crocker, Roderick H.,	35,	Insurance		
5	Crocker, Geraldine,	34,	Housewife		

BONAD ROAD

4	Gould, Charles E.,	59,	M.T.A.		
4	Gould, Ethel M.,	59,	Typist		
4	Gould, Marjorie E.,	35,	Secretary		
5	Puglisi, Vincent P.,	35,	Sign Painter		
5	Puglisi, Pauline,	30,	Housewife		
6	Perham, Joshua,	54,	Bank Auditor		
6	Perham, Edythe L.,	53,	Newspaper		
7	Carr, Ray V. L.,	53,	Electrician		
7	Carr, Guinivere P.,	46,	Office Wk.		
8	Leveroni, Stephen J.,	52,	Salesman		
8	Leveroni, Margaretta C.,	45,	Secretary		
9	Morris, Robert A.,	46,	Inspector		
9	Morris, Eleanor F.,	44,	Housewife		
10	Parker, Ethel W.,	66,	Housewife		
11	Stodder, Williston F.,	57,	Civil Eng.		
11	Stodder, Lucille E.,	56,	Housewife		
12	Law, Robert A.,	65,	Retired		
12	Law, Hilda A.,	62,	Housewife		
14	Viglione, Walter,	37,	Ironworker		
14	Viglione, Catherine,	38,	Housewife		
15	Rushworth, James,	47,	Framer		
15	Rushworth, Rose,	85,	At Home		
16	MacDonough, Francis X., Jr.,	43,	Electronics		
16	MacDonough, Helen C.,	42,	Housewife		
17	Mathey, Edward G., Jr.,	42,	Sales Clerk		
17	Mathey, Ruth G.,	42,	Housewife		
18	Bertwell, Edward F.,	26,	Transitron		
18	Bertwell, John E.,	57,	Statistician		
18	Bertwell, Elizabeth S.,	54,	Housewife		
19	Johnson, Robert W.,	38,	Mailer		
19	Johnson, Gloria E.,	35,	Housewife		
20	Lillis, James,	46,	Plant Mngr.		
20	Lillis, Mildred V.,	46,	Housewife		
21	Shakalis, Edward G.,	39,	Engineer		
21	Shakalis, Stephanie P.,	39,	Housewife		
22	Mitchell, William J., Jr.,	42,	Accountant		
22	Mitchell, Evelyn F.,	42,	Housewife		
23	Lounsbury, Robert,	47,	Ironworker		
23	Lounsbury, Laurette,	45,	Housewife		
24	Reale, John B.,	48,	Payroll Officer		
24	Reale, Anne M.,	50,	Housewife		
29	Eaton, Edward G.,	82,	Retired		
29	Eaton, Nathaniel A.,	51,	Papercutter		
29	Eaton, Woodrow J.,	47,	U.S.Navy		
29	Eaton, Leona M.,	81,	Housewife		
30	Turpinat, Alfred R.,	50,	B&M		
30	Turpinat, Caroline,	53,	Housewife		
30	Turpinat, Ethel H.,	75,	At Home		
31	Needham, Frank W.,	53,	Asst.Mngr.		
31	Needham, Maryalice,	39,	Housewife		
33	DeGruttola, Gennaro D.,	44,	Foreman		
33	DeGruttola, Marion G.,	45,	Housewife		
34	Cuthbert, Arthur J.,	40,	Machinist		
34	Cuthbert, Thelma F.,	39,	Housewife		
35	Kennedy, Robert J.,	33,	Bookbinder		
35	Kennedy, Alice S.,	36,	Housewife		
36	Kelleher, John J.,	68,	Ice Bus.		
36	Kelleher, Mary A.,	66,	Housewife		

No.	Name	Age	Occupation	Residence Last Year	Nat'lty

BONAD ROAD

37	Pignone, Francis P.,	43,	Machinist		
37	Pignone, Phyllis A.,	41,	Housewife		
38	Murphy, Thomas J., Jr.,	30,	Equip.Opr.		
38	Murphy, Mary T.,	28,	Housewife		
39	Everitt, James R.,	54,	Furniture Finisher		
39	Everitt, Pearl N.,	50,	Housewife		
40	Hayman, Donald J.,	41,	Tel. Inst.		
40	Hayman, Ellen J.,	31,	Housewife		
40	Hayman, Mary A.,	80,	At Home		
41	Laing, John,	42,	Civil Eng.		
41	Laing, Christine C.,	42,	Housewife		
42	Thorp, Walter E.,	44,	Plumber		
42	Thorp, Ruth E.,	44,	Housewife		
45	Rose, Kenneth R.,	32,	Service Mngr.	Reading	
45	Rose, Marilyn A.,	31,	Housewife	Reading	

BOW STREET

1	Apalakis, Constantine,	51,	Postal Inspec.		
1	Apalakis, Mary F.,	51,	Tel. Opr.		
1	Finnegan, Hannah M.,	80,	At Home		
10	VonDreathen, Alfred M.,	71,	Farmer		
10	VonDreathen, Marguerite L.,	67,	At Home		
13	D'Annolfo, Michael J.,	37,	Postal Empl.		
13	D"Annolfo, William,	34,	Builder		
13	D'Annolfo, Irene L.,	28,	Secretary		
13	D'Annolfo, Rose,	62,	Housewife		
14	Benedict, David G.,	20,	Student		
14	Benedict, Walter L.,	46,	Research Eng.		
14	Benedict, Patricia G.,	46,	Housewife		
15	Minghella, Michael,	70,	Retired		
15	Minghella, Antonia,	67,	Housewife		
17	Picano, Frank,	26,	Manager Trainee		
17	Picano, Luigi,	62,	Laborer		
17	Picano, Lucy,	63,	Housewife		
20	Chilcott, Hazel M.,	67,	Housewife		
20	McLeod, Frederick L.,	31,	Surveyor		
20	McLeod, Joyce A.,	27,	Secretary		
22	Johnson, Stanley A.,	55,	Florist		
22	Johnson, Anna I.,	60,	Housewife		
25	Brown, Stephen M.,	21,	Carpenter		
25	Brown, Grace M.,	58,	At Home		
27	Brown, David J.,	33,	Insurance		
27	Brown, Mary A.,	29,	Housewife		
35	Hancox, Fred W.,	68,	Chainmaker		
35	Hancox, Marion G.,	63,	Housewife		
43	Smith, William J., Sr.,	67,	Retired		
43	Smith, William J., Jr.,	30,	Office Mntnce.		
43	Smith, Elizabeth A.,	25,	Housewife		
45	Kimball, Everett H.,	40,	Heating Spec		
45	Kimball, Margaret L.,	40,	Housewife		
46	Flor, Dennis L.,	46,	Machinist		
46	Flor, Ethel E.,	45,	Housewife		
48	Buccheri, Anthony,	35,	Carpenter	Dorchestr	
48	Buccheri, Alfreda B.,	32,	Housewife		
49	Muise, Charles L.,	47,	Atlantic Gel.		
49	Minot, Alice G.,	82,	At Home		
49	Muise, Alice M.,	46,	Housewife		
50	Hardy, Evelyn F.,	51,	Teacher		
51	Olsen, Gilbert W.,	47,	Mechanic		
51	Olsen, Robert W.,	22,	U.S.Navy		
51	Olsen, Ronald F.,	20,	U.S.Navy		
51	Olsen, Anna F.,	46,	Housewife		
52	Calton, Robert,	58,	Foreman		
52	Calton, Dorothy,	59,	Housewife		
54	LaCarte, John L.,	43,	Plumber		
54	LaCarte, Mildred,	38,	At Home		
55	Vacca, Mildred R.,	41,	Housewife		
56	Robinson, Norval D., Jr.,	41,	Sheetmetal		
56	Robinson, Mary E.,	42,	Housewife		
57	Canney, John F.,	61,	Rubberworker		
57	Canney, Helen M.,	50,	Transitron		
57	Canney, Paul F.,	30,	State Dept.		
60	Hodson, John M.,	42,	Drawbridge Opr.		
60	Hodson, Lela B.,	38,	Housewife		
61	Mancini, Michael,	42,	Painter		
61	Mancini, Lillian M.,	40,	Housewife		
63	Ultee, Casper J.,	32,	Research Chem.	N.Y.	
63	Ultee, Lorraine,	31,	Housewife	N.Y.	
67	Fabbri, Julio L.,	34,	Bricklayer		
67	Fabbri, Maryann R.,	37,	Housewife		

BOW STREET COURT

4	Smith, Roland C.,	38,	P.O.Custodian		
4	Smith, Evelyn D.,	31,	Housewife		
6	Knutson, Ernest A.,	65,	Warehouse Wk.		
6	Knutson, Florence M.,	61,	Housewife		
6	Thompson, Henry E.,	67,	Farmer		
7	Greenleaf, Oscar K.,	52,	Electrician		

BOW STREET COURT (continued)

7	Greenleaf, Elizabeth B.,	42,	Housewife		
10	Clark, Perley A.,	59,	Salesman	Wakefield	
10	Clark, Charlotte A.,	53,	Housewife	Wakefild	
11	Burbank, Russell M.,	22,	Elec.Tech.	Lynnfld	
11	Burbank, Judith F.,	22,	Nurse	Wakefld	
11	Crocker, Dorothy,	64,	Saleswoman		
12	Goodwin, Keith W.,	53,	Town Empl.		
12	Goodwin, Keith W., Jr.,	20,	Carwasher		
12	Goodwin, Elizabeth M.,	49,	Housewife		
18	Hickey, Frederick V.,	34,	Union Org.	Cambdge	
18	Hickey, Eileen M.,	33,	Tel.Recep.	Cambdge	
18	Hickey, Annie M.,	72,	At Home	Cambdge	
20	Gianelly, Eugene,	47,	Salesman	Medford	
20	Gianelly, Lena,	47,	Housewife	Medford	
20	Gianelly, Ralph E.,	25,	Student	Medford	
20	Gianelly, Anthony A.,	24,	Student	Medford	
33	Tarr, Frederick P.,	29,	Engineer	R.I.	
33	Tarr, Jacqueline L.,	24,	Housewife	R.I.	

BRACKETT AVENUE

1	Howard, John F., Jr.,	38,	I.B.M.		
1	Howard, Ruth M.,	37,	Housewife		
3	Lewis, Robert E.,	40,	Sales Corresp.		
3	Lewis, Elinor D.,	35,	Housewife		
4	Lord, Ralph W.,	53,	Engineer		
4	Lord, Evelyn T.,	53,	Housewife		
6	Cook, Edith M.,	58,	Housewife		
7	MacLeod, Everett,	51,	Carpenter		
7	MacLeod, Katherine G.,	57,	Housewife		
8	Barnholtz, Victor,	44,	Salesman		
8	Barnholtz, Frances,	42,	Housewife		
10	Johnson, Frederick W.,	67,	Retired	N.H.	
10	Johnson, Georgiana M.,	69,	Housewife	N.H.	
11	Waite, Chester B.,	64,	Salesman		
11	Waite, Richard A.,	31,	Television		
11	Waite, Robert A.,	28,	Drill Press Opr.		
11	Waite, Marion A.,	61,	Housewife		
12	Eaton, Joseph M., Jr.,	29,	Salesman		
12	Eaton, Jean F.,	25,	Housewife		
13	Pearson, Edwin H.,	59,	Painter		
13	Pearson, Robert E.,	20,	Student		
13	Pearson, Mathilda,	55,	Housewife		
14	Pelletier, F. Joseph,	54,	Carpenter		
14	Pelletier, Winifred,	51,	Secretary		
15	Lord, George W.,	62,	NavyYard		
15	Lord, Lavina B.,	63,	Housewife		
16	Abbott, Fred H.,	59,	Fireman		
16	Abbott, Helen E.,	48,	Housewife		

BROADWAY

2	Nader, Joseph P.,	42,	Soda Clerk		
2	Syak, Tedd J.,	54,	Merchant		
2	Syak, Victoria,	54,	Manager		
7	Allin, William H.,	37,	Sta.Fireman		
7	Allin, Bertha,	36,	Housewife		
7	VanTichelt, Robert L.,	24,	Accountant		
7	VanTichelt, Eleanor A.,	24,	Accountant		
9	Brogan, Neal F.,	43,	Salesman		
9	Brogan, Vita,	36,	Clerk		
11	Sweeney, Paul L.,	33,	Salesman		
11	Hart, Mary A.,	76,	Retired		
11	Hart, Mildred C.,	42,	Stenographer		
11	Sweeney, Alice B.,	25,	Bookkeeper		
12	Donahue, Edward W.,	68,	Salesman		
12	Donahue, William E.,	37,	Filter Pump Opr.		
12	Donahue, Clara L.,	73,	Housewife		
13	Smith, Robert C.,	35,	Painter		
13	Smith, Shirley I.,	32,	Housewife		
14	Finnegan, John E.,	50,	Attorney		
14	Finnegan, Gladys D.,	45,	Housewife		
14	Kench, Blanche M.,	67,	At Home		
15	Salonen, William H.,	32,	Mechanic	Wakefiel	
15	Salonen, Ruth A.,	27,	Housewife	Wakefiel	
19	Chambers, Leona H.,	70,	Housewife		
21	Williams, Ralph A.,	43,	Prod.Eng.		
21	Williams, Anna E.,	38,	Housewife		
25	O'Doherty, John E.,	59,	Asst.Chief.Rec.		
25	O'Doherty, Lucy M.,	63,	Housewife		
26	Lahey, Bernice,	76,	At Home		
26	Lahey, Louise B.,	71,	At Home		
28	Melkonian, John K.,	65,	Auto Dealer		
28	Melkonian, Ralph N.,	32,	Mechanic		
28	Melkonian, Virginia,	53,	Housewife		
30	Geremonte, Frank M.,	42,	Attorney		
30	Geremonte, Albina A.,	36,	Ins.Clerk		
30	Geremonte, Barbera,	64,	Housewife		
31	Sortevik, Robert,	41,	Method Eng.		
31	Sortevik, Elizabeth,	40,	Housewife		

No.	Name	Age	Occupation	Residence Last Year	Nat'lty

BROADWAY (continued)

32	Hodgman, Albert R., 81, Retired				
32	Hodgman, Russell J., 51, Chemist				
32	Hodgman, Imogene H., 79, Housewife				
33	Salera, Michael, 23, Engineer				
33	Salera, Marcia, 23, Housewife				
34	Carlson, Richard G., 37,Flight Inspec.				
34	Carlson, Betty M., 38, Housewife				
35	Hedman, Sverker N. F., 56, Engineer				
35	Hedman, Edna B., 55, Housewife				
36	Pugsley, Clifford E., 51, Supervisor				
36	Pugsley, Alice L., 54, Housewife				
38	Cleveland, William D., 21, Electronics				
38	Cleveland, William E., 64, Photo Engraver				
38	Cleveland, Hazel H., 59, Housewife				
40	Hopkins, Stephen A., 44, Service Rep.				
40	Hopkins, Norma J., 35, Housewife				
42	Gardt, Wylie, 43, Asst.Treas.				
42	Gardt, Bonelle N., 41, Housewife				
44	Hanford, Ruth L., 58, Housewife				
45	Dempsey, John T., 38, Tel.Inst.				
45	Dempsey, Irene B., 36, Housewife				
46	Percival, Roy W., 63, Artist				
46	Percival, Edith J., 60, Artist				
48	Blanchard, Forrest S., 75, Manager				
48	Blanchard, Eleanor D., 38, Clerk				
48	Blanchard, Eleanor E., 71, Housewife				
50	Schneider, Fred A., 65, Manager				
50	Schneider, Bertha, 72, Retired				
50	Schneider, Martha M., 60, Housewife				
51	McCarthy, Charles E., 44, P.O.Clerk				
51	Desmond, Mary E., 80, At Home				
51	McCarthy, Gertrude E., 40, Housewife				
53	Wagg, Harry R., 33, Hydraulic Tech.				
53	Wagg, Muriel H., 35, Housewife				
54	Walker, Lester T., 42, Factory Rep.				
54	Walker, Barbara C., 42, Housewife				
56	Klucken, Russell B., 30, Mechanic				
56	Klucken, Elaine B., 28, Housewife				
58	Plummer, Francis R., 64, Serviceman				
58	Plummer, Alphide A., 56, Housewife				
58	Plummer, Rita M., 35, Reg. Nurse				
60	Oliver, Alice M., 69, Bookkeeper				
60	Oliver, Ruth, 48, Priv.Secretary				
60	Steele, Anne L., 40, Housewife				
279	Shuttleworth, James, 38, Salesman				
279	Shuttleworth, Dorothy A., 36, Housewife				
285	McDonough, John J., 66, Field Investig.				
285	McDonough, Maria, 89, At Home				
285	McDonough, Mary, 55, Cashier				
297	Wentworth, Edison, 56, Maintenance				
297	Wentworth, Ida J., 53, Housewife				

BROOK STREET

2	Whitney, Marguerite E., 47, Housewife				
5	Foster, Harry, 82, Retired				
5	McIlwraith, William, 20, Laborer				
7	Lantz, Aubrey E., 61, Inspector				
7	Lantz, Mary M., 59, Housewife				

BROOKBRIDGE ROAD

2	Riley, John W., 43, Maint.Foreman			Medford	
2	Riley, Dorothy L., 43, Housewife			Medford	
3	Braverman, Kenneth H.,32,St.Owner			Medford	
3	Braverman, Roberta, 29,Housewife			Medford	
6	McLaughlin, Esther, 60, At Home			Wakefield	
6	McLaughlin, Mary, 39, At Home			Wakefield	
10	Hook, Charles F., 28, Asst.Mngr.			Melrose	
10	Doughty, Walter D., 29,Sales Mgr.			Melrose	
22	Theroux, Arthur F., 50, Embosser				
22	Theroux, Eugene, 77, Retired				
22	Theroux, R. Lucille, 49, Housewife				
24	Polk, Chester L., 44, Diemaker				
24	Polk, Marion L., 40, Housewife				
27	Connors, Bennett, 84, Retired				
27	Connors, Joseph B., 36, Teacher				
27	Connors, Virginia, 35, Housewife				
28	Carroll, Walter J., 42, Inspector				
28	Carroll, Ruth M., 36, Housewife				

BUTLER AVENUE

11	Jack, Mary D., 57, Secretary			Malden	
15	Byrne, Lawrence J., 41, Carpenter				
15	Byrne, Alberta E., 45, Housewife				
17	Contois, Lawrence L., 35, Supervisor				
17	Contois, Mary T., 34, Housewife				
21	McCormack, Philip J., 29, Meatcutter				
21	McCormack, Marjorie R., 30, Housewife				

BUTLER AVENUE (continued)

22	O'Donnell, Charles J., 36, Ind. Engineer				
22	O'Donnell, Betty A., 37, Housewife				
25	White, Spencer A., Sr., 68, Retired				
25	White, Helen E., 67, Retired				
29	Hinds, Harriet, 75, At Home				
30	Sweeney, Alice, 42, Housewife				
35	Silk, William A., 38, Police Officer				
35	Silk, Jean A., 32, Housewife				
38	Cimina, Domenick, 38, Store Prop.				
38	Cimina, Anna M., 36, Merchant				
43	Jackson, Bertice, 62, Florist				
43	Jackson, William R., 26, Florist				
43	Jackson, Alice M., 54, Housewife				
43	Jackson, Julie G., 23, Typist				
47	Currier, Joseph V., 55, Printer				
47	Currier,Ada B., 61, Housewife				
47	Pacholski, Joseph J., Jr., 24, Draftsman				
49	Scarpa, Ralph N., 64, Disabled			E.Boston	
49	Scarpa, Innocence L., 54, Hswfe			E.Boston	
50	Russell, Frank W., Jr., 53, Repair Serv.				
50	Russell, Marjorie, 52, Housewife				
51	McNeil, George E., 41, Machinist				
51	McNeil, Carole, 20, Student				
51	McNeil, Catherine P., 41, Ins.Councilor				
52	Cairns, George W., 52, Assembler				
52	Cairns, Dorothy A., 21, Student				
52	Cairns, Mary C., 56, Housewife				
53	Haug, Louis W., 46, Auditor				
53	Haug, Evelyn R., 45, Housewife				
55	Goode, Gerald F., 36, Woodworker				
55	Goode, Katheryn M., 37, Housewife				
56	Caffrey, Charles F., 80, Retired				
56	Caffrey, Francis J., 52, Postal Empl.				
56	Caffrey, Thomas W., 42, Postal Empl.				
57	Smith, John S., 70, Retired				
57	Smith, Elizabeth G., 61, Housewife				
59	Campbell, Frank J., 42, Salesman				
59	Campbell, Jeanne B., 36, Housewife				
61	Casagrandi, Angiolino, 50, Serviceman				
61	Casagrandi, Marie C., 48, Housewife				
62	Ferrante, C. Thomas, 27, Teacher				
62	Ferrante, Deone P., 27, Housewife				
65	Blackwell, Alice M., 35, Housewife				

BUTTONWOOD ROAD

3	Kacoyanis, Zenophon M., 42, Postal Wk.				
3	Kacoyanis, Bessie, 39, Housewife				
5	Keane, Thomas P., 51, Store Mngr.				
5	Keane, Vincent P., 20, Student				
5	Keane, Ellen, 48, Housewife				
6	MacDonald, Arthur J., 47, Truckdriver				
6	McHugh, Francis M., 54, Electrician				
6	McHugh, Ella L., 53, Housewife				
6	Pike, Donald A., 21, Student				
7	Fortunato, Louis P., 38, Salesman				
7	Fortunato, Lucy A., 35, Housewife				
8	Lynch, Donald P., 28, Salesman				
8	Lynch, Caroline F., 65, Housewife				
9	Richardson, Herbert W., 56, Supervisor				
9	Richardson, Ella S., 59, Stitcher				
10	Martino, Gennaro, 48, Patternmaker				
10	Martino, Louise, 40, Housewife				
12	Bordonaro, Angelo Jr., 49, Contractor				
12	Bordonaro, Anna, 51, Housewife				

CALTHEA STREET

1	Surette, Curtis J., 39, U.S.Navy				
1	Surette, Mary T., 32, Housewife				
3	Fix, David J., 32, Truckdriver				
3	Fix, Mary P., 30, At Home				
5	O'Toole, Lawrence E., 26, Student				
5	O'Toole, Arlene S., 25, Housewife				
7	Swett, Francis P., 32, Town Empl.				
7	Swett, Rose M., 29, Housewife				
9	Roach, Henry F., 44, Postal Clerk				
9	Roach, Mary A., 43, Housewife				
11	Judge, John R., 39, Fireman				
11	Judge, Ruth D., 39, Housewife				
13	Carroll, Joseph E., 36, Manager				
13	Carroll, Jeannette M., 34, Housewife				
15	Meuse, Thomas R., 35, Town Empl.				
15	Meuse, Edith, 33, Housewife				
17	McLaughlin, Richard J., 35, Machine Wk.				
17	McLaughlin, Margaret M., 34, Housewife				
19	Ranlett, Lloyd A., Jr., 24, Box Factory			Malden	
19	Ranlett, Charlotte J., 20, Housewife			Malden	
21	Saulnier, Harold J., 32, Shipper				
21	Saulnier, Bernice E., 26, Housewife				

No.	Name	Age	Occupation	Residence Last Year	Nat'lty

CALTHEA STREET (continued)

23 Dillon, Robert E., 41, Radio
23 Dillon, Dorothy C., 43, Housewife
25 Meuse, William L., 27, Machinist
25 Meuse, Barbara A., 27, Bookkeeper
27 Keith, Donald, 26, I.B.M.Opr.
27 Keith, Irma, 25, Buyers Clerk
29 Dodds, William F., 42, Salesman
29 Dodds, Marjorie E., 40, Housewife
31 Burns, Richard, 28, Teacher
31 Burns, Virginia A., 26, Housewife
33 Fraser, Hugh B., 29, Brighams
33 Fraser, Harriet, 30, Housewife
35 Clapper, Merriman J., 37, Prec.Metal
35 Clapper, Hazel M., 38, Housewife
37 Jurczak, Thomas H., 23, Jr.Engineer
37 Jurczak, Constance, 22, Housewife
39 Meuse, Roy S., 37, Machinist
39 Meuse, Eleanor, 35, Housewife
41 Alongie, Robert, 34, Bank Examiner
41 Alongie, Marjorie T., 35, Stenographer
43 Eccles, Robert, 30, Lab. Tech.
43 Eccles, Geraldine A., 30, Housewife
45 Hayes, Edward L., 25, Tab.Clerk
45 Hayes, Margaret M., 24, Housewife
47 Ryan, William L., 28, Student
47 Ryan, Rhea C., 28, Housewife
49 Estes, Robert T., 42, Clerk
49 Estes, G. Pauline, 36, Housewife
51 Dunbar, Raymond E., 28, Store Mngr.
51 Dunbar, Shirley A., 27, Housewife
53 Hart, Joseph W., 25, Surveyor
53 Hart, Regina R., 25, Teacher
55 Geist, Donald L., 30, Clerk
55 Geist, Barbara A., 26, Housewife
57 Kelly, Thomas C., 34, Custodian Wakefield
57 Kelly, Frances J., 34, Housewife Wakefld
59 Corcoran, William F., 28, Police Officer
59 Corcoran, Eleanor, 28, Housewife
61 Chace, Harold T., 39, Cook
61 Chace, Evangelina, 38, Housewife
63 O'Neil, Warren D., 27, Sheetmetal Wk.
63 O'Neil, Patricia H., 25, Housewife
65 Lovering, Russell, 27, Silk Screen Printng.
65 Lovering, Maxine, 29, Housewife
67 Reagan, James E., 31, Town Empl.
67 Reagan, Marilyn R., 26, Housewife
69 Keating, James L., 38, Salesman
69 Keating, Ada H., 42, Secretary
71 Cordeiro, Rowena M., 37, Housewife
73 Murray, John H., 42, Swift & Co.
73 Murray, Marie L., 42, Housewife
75 Hubbard, Murrie L., Jr., 30, Salesman
75 Hubbard, Mary J., 27, Housewife
77 Meehan, William G., 39, Atlantic Gel.
77 Meehan, Elinor F., 38, Housewife
79 Yee, Yow K., 36, Laundry
79 Yee, Betty N. G., 32, Housewife China
81 Whitley, Roberdell S., 37, Asst.Mngr.
81 Whitley, Muriel R., 35, Housewife

CAMPBELL ROAD

1 Miranda, Arthur, 51, Real Estate
1 Miranda, Caroline, 50, Real Estate
2 Ruma, Charles D., 45, Fruit Dealer
2 Ruma, Santo J., 24, Student
2 Ruma, Helen T., 45, Housewife
4 Orphanides, Angelica, 69, At Home
4 Orphanides, Jane, 37, Stenographer
4 Papulis, Peter, 41, Pharmacist
4 Papulis, Helen E., 40, Housewife
5 Russo, John, 49, Marine Dealer
5 Russo, Santina C., 49, Housewife
6 Caniglia, Pasquale, 62, Cook
6 Caniglia, Esther, 56, Housewife
7 Layman, Grace P., 55, At Home
8 Baldassarre, Joseph A., 41, Physician
8 Baldassarre, Rose M., 37, Housewife
9 Bucci, Domenic A., 60, Mach.Shop Owner
9 Bucci, Anna M., 61, Housewife
10 DeAngelis, Frank, 47, Gas Sta.Mngr.
10 DeAngelis, Frances M., 44, Housewife
11 Frongillo, William, 29, Civil Eng.
11 Frongillo, Rose, 31, Housewife
12 Droker, Joel S., 21, Mechanic
12 Droker, Max, 46, Auto Mech.
12 Droker, Anne L., 45, Housewife
14 Mathews, Anne, Teacher
14 Prilutsky, Anne B., 60, Teacher
15 Macera, Benedetto, 63, Factory Wk.

CAMPBELL ROAD (continued)

15 Macera, Anna, 52, Housewife
16 Morreo, Daniel A., 36, Pressman
16 Morreo, Beatrice E., 34, Housewife
17 Goodman, Max, 67, Factory Supt.
17 Goodman, Dora, 65, Housewife
18 Watson, Glenn R., 48, M.T.A.
18 Watson, Constance M., 47, Nurse
18 Watson, Glenn R., Jr., 20, U.S.A.F.
18 Watson, Valerie J., 23, Office Wk.
19 Bruno, Amando W., 37, Manager
19 Bruno, Mary A., 32, Housewife
19 Todovico, Santa, 69, Housewife
20 Levine, Sidney, 36, Engineer
20 Levine, Shirley L., 32, Housewife
21 Cicatelli, Martin, 33, Attorney
21 Cicatelli, Florence, 28, Secretary
22 Flynn, Alfred G., 53, Post Office Empl.
22 Flynn, Lillian E., 47, Housewife
23 Harrington, Walter P., 47, Sheetmetal
23 Harrington, Mary G., 45, Housewife

CAPEN STREET

3 Roulstone, John G., 34, Control Clerk
3 Roulstone, Judith K., 32, Housewife

CARDINAL ROAD

3 Farfarelli, Santino, 49, Meat Packer
3 Farfarelli, Concetta, 44, Stitcher
4 Ordway, Reed P., 40, Construction Wk.
4 Ordway, Josephine M., 39, Housewife
5 Green, William A., 43, Pharmacist
5 Green, Rose M., 41, Housewife
6 Perrone, Frank, 38, Sausage Maker
6 Linatore, Yolanda, 55, At Home
6 Perrone, Nicolina, 31, Housewife
8 Haley, John J., Jr., 37, Florist
8 Haley, Jean E., 37, Teacher

CARMEN AVENUE

3 Calvieri, Carmelino, 80, Retired
3 Calvieri, Mary, 71, Housewife

CAROL STREET

Werndli, William, 57, Asst. Supt.
Werndli, Elizabeth, 59, Housewife
5 Sweeney, Cornelius J., 79, Contractor
6 Johnson, John A., 45, Paint Bus.
6 Johnson, Catherine, 36, Housewife
15 Landry, Alban E., 46, Hardware Bus.
15 Landry, Marie E., 46, Housewife

CEDAR AVENUE

1 McGowan, Richard J., 27, Atlantic Gel.
1 McGowan, Dorothy P., 23, Housewife
1 Vayo, Richard W., 27, Bookkeeper
1 Vayo, Patricia, 24, Housewife
2 Cody, John P., 41, Foreman
2 Cody, Tena A., 42, Housewife
3 Schultz, George C., 48, Plumber
3 Schultz, George C., Jr., 22, U.S.Army
3 Schultz, Brenda M., 20, Secretary
3 Schultz, Mary F., 42, Housewife
4 Salera, Jennie A., 44, Housewife
5 Raymond, Clifford P., 42, Machinist
5 Raymond, Marjorie, 40, Housewife
7 Fuyat, Leonard N. J., 74, Architect
7 Fuyat, Marguerite C., 65, Housewife
8 Vaughan, Brenton W., Jr., 40, Heavy Equip.
8 Vaughan, Barbara C., 39, Housewife
9 Fields, Robert A., 45, Meatcutter
9 Fields, Carolyn A., 22, Clerk
9 Fields, M. Eileen, 45, Housewife
11 Wold, C. Arthur, 48, Baker
11 Wold, E. Louise, 42, Housewife
12 Marasca, Louis, 61, Diemaker
12 Marasca, Vincent A., 36, Diemaker
12 Marasca, Margaret L., 54, Housewife
12 Marasca, Victoria, 35, Housewife
13 Jones, Clara M., 79, Retired
16 Egan, Harold T., 52, Retired
16 Egan, Lillian M., 51, Tel. Opr.
16 Turner, Charles A., 78, Retired
16 Turner, Lillian M., 76, Housewife
17 McKinley, Francis W., 37, Electrician

No.	Name	Age	Occupation	Residence Last Year	Nat'lty

CEDAR AVENUE (continued)

17 McKinley, Violet M., 34, Housewife
19 Fraas, Arthur, 30, Wireman
19 Fraas, Doris, 28, Housewife
20 Dimitroff, Vladimir T., 37, Engineer
20 Dimitroff, Mabel H., 33, Housewife
21 Ryan, George H., 66, Vet.Admin.
21 Ryan, A. Josephine, 66, At Home
23 Graham, John J., 55, Fireman
23 Graham, Mary A., 55, Housewife
25 Mongiello, Enrico A., 28, Tech.Writer
25 Mongiello, Barbara A., 26, Housewife
27 Zdanowicz, Stanley A., 44, Com.Artist
27 Zdanowicz, Mary, 63, Dressmaker
27 Zdanowicz, Vanda L., 36, Housewife
29 Moody, Robert P., 68, Retired
29 Moody, Helen H., 67, Housewife
29 Walker, Arthur A., 26, Teacher
29 Walker, Harry E., 49, Inspector
29 Walker, William R., 29, Accountant
29 Walker, Julia H., 53, Housewife
30 Andersen, Hans E., 55, Mariner
30 Andersen, May E., 52, Housewife
31 Bessey, Lenora, 84, At Home
31 Grover, Flora, 61, Housekeeper
32 Kearney, Rolland W., 63, Retired
32 Kearney, Mary A., 61, Housewife
33 Bowser, George W., 42, Ins.Broker
33 Bowser, Bessie E., 75, Housewife
33 Bowser, Grace, 71, Retired
33 Hodson, Robert Sr., 63, Asst. Supt.

CEDAR STREET

63 Costa, Frank, 23, Student
63 Costa, Esther M., 21, Clerical Wk.
63 Costa, Palma, 57, Housewife
63 Costa, Sophia A., 29, Secretary
63 Costa, Theresa, 30, Secretary
63 Costa, Victoria, 20, Student

CEDARWAY

1 Rossell, Alphonse J., 42, Met.Police Officer
1 Rossell, Rita, 40, Housewife
2 Findlay, Arthur D., 61, Salesman
2 Findlay, Alice M., 64, Seamstress
6 Dunn, Francis, 34, Salesman
6 Dunn, Mabel C., 33, Housewife
7 Ewing, Donald, 43, Atlantic Gel.
7 Ewing, Harry E., 83, Retired
7 Ewing, Frances E., 43, Housewife
7 Ewing, May E., 83, At Home
9 O'Brien, Ernest F., 60, Mechanic
9 O'Brien, Marguerite D., 58, Housewife
10 Greenquist, Evelyn E., 56, Boxworker
12 LaCroix, Charles, 38, Bodyman
12 LaCroix, Genevieve J., 34, Housewife Medfd
14 Quartarone, Guy S., 40, Photographer
14 Quartarone, Josephine, 39, Housewife
15 Kenney, Henry S., 55, Dredgeman
15 Kenney, Anele, 51, Housewife
19 Mitchell, Harold G., 73, Retired
19 Mitchell, Beatrice H., 68, Housewife
24 Hall, Edwin A., 21, Serviceman
24 Hall, Edwin M., 52, V.A.Repr.
24 Hall, Elizabeth L., 48, Housewife
25 Randall, Dorsie J., 61, Housewife
31 Bacon, Alfred S., 47, Carpenter
31 Bacon, Christine H., 44, Housewife
33 Williams, Robert L., 41, Supt.
33 Williams, Elizabeth L., 37, Housewife
33 Williams, Grace F., 80, At Home

CELESTINE TERRACE

2 Staffieri, Albert G., 30, Store Owner
2 Staffieri, Mafalda M., 30, Housewife
3 Looney, William H., 56, Supervisor
3 Looney, Mary A., 50, Transitron
5 Corbett, Thomas A., 52, Typesetter
5 Corbett, Amelia M., 50, Transitron
6 DaSilva, Herbert, 25, Upholsterer Azores
6 Perry, Manuel S., 60, Estimator
6 Perry, Carol A., 24, Teacher
6 Perry, Clara S., 56, Social Worker
7 Ciampa, Joseph, 27, Engineer
7 Ciampa, Ralph P., 50, Truckdriver
7 Ciampa, Anna, 44, Housewife
7 Ciampa, Theresa A., 22, Compt.Opr.
8 Tesler, Edward I., 43, Buyer
8 Tesler, Ruth H., 42, Housewife

CELESTINE TERRACE (continued)

9 Tenereillo, Guy, 30, U.S.A.F.
9 Tenereillo, Carmella M., 55, Factory Wk.
9 Tenereillo, Theresa, 28, Med.Social Wk.
10 McDonough, James F., 58, P.O.Clerk
10 McDonough, Janet B., 58, Housewife
12 Kreder, Konstanten, 35, Engineer Boston
12 Kreder, Elena, 34, Housewife Boston

CENTRAL STREET

12 Johnson, Elsie, 61, Housewife
12 Merrill, Alice J., 60, Saleslady
14 Ashmore, Thomas, 27, Machinist
14 Blue, James, 50, Chef
14 Hubbard, John, 43, Fireman
14 O'Melia, Harold F., 44, Laborer
14 Poole, Charles, 59, Taxi Driver
14 Ross, David, 45, Machinist Malden
14 Thibodeau, David, 26, Bus Driver Lynn
14 McDonough, Ellen, 66, Marilyn Sandal
52 Piper, Charles L., 54, Assemblyman
52 McCarthy, Edith A., 80, Housewife
52 Piper, Lucy, 43, Housewife
55 Hancock, Katherine M., 65, Housewife
55 Johnson, Leslie R., 62, Welder
55 Johnson, Ada M., 63, Housewife
55 Johnson, Audrey M., 29, Artist
55 Sloane, Elizabeth E., 73, At Home
57 Higgins, Scott W., 80, Retired
57 Higgins, Willard R., 46, Land Surveyor
57 Higgins, Nellie R., 74, Housewife
57 Murphy, Rose, 58, At Home
59 Trombetta, Leonora L., 90, At Home
60 Rush, James E., 42, Asst.Pts.Mngr.
60 Rush, Harriet L., 42, Housewife
60 Melanson, John E., 21, Lght.Equip.Opr.
60 Melanson, Jean M., 20, Housewife
63 Cullen, Catherine E., 86, At Home
63 Montague, Gertrude C., 44, Housewife
64 Blaine, Edward J., Jr., 27, Crew Chief
64 Blaine, Judith A., 27, Housewife
64 Cook, Walter, 61, Meatcutter
64 Cook, Eliza R., 87, At Home
64 Fee, James F., 49, Brakeman
64 Fee, Helen R., 48, Housewife
64 Moore, Jennie, 83, Retired
66 Kerrigan, Mary H., 63, Teacher
66 McGaffigan, Frank A., 31, Bank Examiner
66 McGaffigan, Sylvia A., 23, Nurse
67 Bent, James, 47, Laborer Twn.Empl
67 Henry, Hilda, 57, Nurse
68 Connors, Thomas P., 52, P.O.Empl.
68 Connors, William B., 48, Oil Bus.
68 Connors, Olga M., 47, Housewife
70 Hastings, Edward J., 66, Gen.Agt.
70 Hastings, Marion C., 66, Housewife
70 Rauthier, Lewis P., 34, Linotype Opr.
70 Rauthier, Dorothea A., 32, Housewife
72 Hickey, Andrew F., Jr., 37, Radio News Superv.
72 Hickey, Mary D., 39, Housewife
77 Gaffney, Joseph J., 29, Truck Loader
77 Gaffney, Shirley A., 25, Housewife
77 O'Sullivan, Donald R., 43, Hood Rubber Co.
77 O'Sullivan, Edward J., 75, Carpet Layer
77 O'Sullivan, Agnes, 37, Housewife
80 Richardson, Gertrude B., 71, Housewife
82 Soley, Francis A., 46, Machinist
82 Soley, Margaret M., 46, Housewife
83 Webster, Louis A., 66, Mass.State Dept.Agric.
83 Webster, Georgia W., 66, Housewife
83A Worthen, Alice R., 60, Secretary
84 Gile, Kenneth A., 33, Hospital Wk. Winchester
84 Gile, Rachel E., 41, Housewife
84 Traegde, Jane G., 35, At Home
84 Traegde, Muriel H. D., 59, At Home
85 Byrne, Francis E., 36, Carpenter
85 Byrne, June F., 32, Housewife
86 Akerstrom, Frances B., 74, Housewife
86 Ames, Beverly F., 29, Computor
87 Sveistys, Casmar J., 52, Pharmacist
87 Sveistys, Frances, 72, Retired Lithuan
87 Sveistys, Annette L., 51, Housewife
88 Vasconcellos, Mary, 41, Laundry Wk.
89 Sprague, Robert G., 25, Salesman
89 Sprague, Carol A., 24, Reg. Nurse
94 Reynolds, Roseline, 50, Clerk
107 Perry, Leonard J., 30, Veterinarian Mich.
107 Perry, Elizabeth L., 30, Housewife Mich.
111 Rogers, Frances C., 35, Housewife Medford
113 Petto, Albert J., 43, Electrician
113 Petto, Marilyn A., 21, Bookkeeper

No.	Name	Age	Occupation	Residence Last Year	Nat'lty

CENTRAL STREET (continued)

113	Petto, Mary E., 38, Housewife				
114	Chamberlain, Edward J., 46, Teacher				
114	Chamberlain, Ruth M., 46, Housewife				
114	Munger, Mary J., 76, Housewife				
114	Munger, Natalie C., 38, At Home				
115	Maghakian, Adelaide V., 62, Stitcher				
115	Petto, Angelo, 78, Retired				
115	Petto, Marianna, 75, Housewife				
118	LeClair, George A., 53, Mechanic				
118	LeClair, Catherine C., 41, Housewife Jam.Pl.				
127	Leon, Thomas, 43, District Mngr.				
127	Leon, Dorothy, 46, Dietician				
131	Allin, Edna L., 29, Office Wk.				
131	Allin, Mary A., 70, Housewife				
131	Norton, Edna F., 67, Presser				
133	Alward, Harry A., 65, Asst.Purch.Agt.				
133	Alward, Margaret J., 58, Housewife				
141	Nuzzo, Joseph, 50, Inspector				
141	Nuzzo, Helen M., 47, Housewife				
145	Byrne, James L., 39, Construction Foreman				
145	Byrne, Marion E., 38, Housewife				
149	DeTeso, Anthony E., 39, Teacher				
149	DeTeso, Margaret M., 38,				
152	Dooling, George, 39, Mechanic				
152	Dooling, Mary,35, Housewife				
153	Smith, George, 82, Retired				
153	Smith, Alice M., 81, Housewife				
154	Newcomb, Warren E., 34, Fireman				
154	Newcomb, Beverlyann, 26, Clerk				
159	Theroux, Edward J., 45, Sanford Mills				
159	Theroux, Paula F., 40, Housewife				
175	Surette, Harvey D., 60, Mechanic				
175	Surette, Harvey R., 21, Milkman				
175	Surette, Celeste M., 54, Housewife				
177	Haslam, James G., 44, Foreman				
177	Haslam, Marie J., 43, Housewife				
181	Lund, Gustave E., 73, Retired				
181	Lund, Bessie M., 68, Housewife				
207	Mouradian, Varter, 60, Copley Shoe				
211	Simmons, Charles L., 53, Milk Dealer				
211	Simmons, Lillian M., 53, Housewife				
221	Mullaney, Harold F., 55, U.S.A.F.	Ohio			
221	Mullaney, Genevieve M., 45, Hsewfe	Ohio			
223	Parker, Nathan, 50, Distributor				
229	Zannidachis, John, 69, Retired				
229	Zannidachis, Angelike P., 47, Housewife				
245	Towle, Francis S., 48, Credit Mngr.				
245	Towle, Evelyn E., 48, Housewife				
245	Towle, Betty A., 20, Student				
249	Stamas, Louis N., 42, P.O.Clerk				
249	Stamas, Dora, 40, Housewife				

CHARLES STREET

1	Merrill, Ruth H., 60, Beautician				
2	Driscoll, William, 28, Service				
2	Driscoll, Shirley, 26, Housewife				
2	Farnham, Robert, 24, Machinist				
2	Farnham, Alice J., 23, Housewife				
6	McCarthy, John H., 75, Retired				
6	McCarthy, Theresa A., 75, Housewife				
6	McDonnell, Ethel M., 64, Secretary				
7	Dalton, George F., 57, Retired				
7	Burns, Marie M., 64, Clerk				
7	Dalton, Anna M., 32, Reg. Nurse				
7	Dalton, Edna M., 50, Transitron				
7	Dalton, Kathleen C., 50, Bookkeeper	Reading			
7	Dalton, Margaret H., 54, Clerk				
8	Anderson, Alvah S., 56, Painting Contr.				
8	Anderson, Edna M., 54, Housewife				
10	Haney, Charles A., 50, Grinder				
10	Haney, Charles A., Jr., 20, Student				
10	Haney, Teresa L., 50, Housewife				
12	Ames, Charles E., 77, Retired				
12	Ames, Mary E., 77, Housewife				
13	Wright, William R., 51, R.R.Trainman				
13	Wright, Gladys M., 52, Housewife				
14	Clarke, Russell J., 61, Philatelic Bus.				
14	Clarke, Frances L., 81, Housewife				
14	Fayle, William, 31, Meatcutter				
14	Fayle, Marjorie A., 26, Housewife				
15	Bernat, John M., 22, U.S.A.F.				
15	Bernat, Michael W., 47, Oilburner Bus.				
15	Bernat, Elizabeth, 46, Housewife				
15	Bernat, Lillian M., 24, Factory Wk.				

CHASE ROAD

2	Walsh, Paul T., 46, Asst.Per.			Somrvle	
2	Walsh, Helen F., 48, Housewife			Somrvle	

CHASE ROAD (continued)

3	Joyce, William S., 61, Foreman				
3	Joyce, Margaret L., 61, Housewife				
4	Spencer, Frederick M., 39, Bank Clerk				
4	Spencer, Doris L., 37, Housewife				
5	Huntoon, A. Herbert, 55, Engineer				
5	Huntoon, Frances, 53, C.P.A.				
6	Roberts, Lucie, 37, Floral Designer				
7	York, William A., 59, Dist.Sales Superv.				
7	York, Mary M., 62, Housewife				
8	Conery, Evelyn D., 52, Housewife				

CHERRY AVENUE

2	Runis, Edward T., 38, Television Tech.				
2	Runis, Eleanor P., 36, Housewife				
3	Fuller, Myrton L., 56, Florist				
3	Fuller, Edna L., 55, Housewife				
4	Frink, John J., 47, Clerk				
4	Frink, Julia W., 47, Housewife				
5	Kellner, William F., 41, Pharmacist				
5	Kellner, Rita M., 40, Housewife				
6	Haskell, Frank R., 49, Mechanic				
6	Haskell, Elizabeth S., 46, Housewife				
8	Vona, Salvatore, 33, Shipper				
8	Vona, Helen G., 32, Housewife				
9	Iovine, Guy, 39, Gen.Contractor				
9	Iovine, Mary R., 41, Houswfe				
10	Burke, Nelson W., 38, Electronic Eng.				
10	Burke, Marjorie M., 36, Stenographer				
14	Materese, Jess, 41, Bus.Owner				Woburn
14	Materese, June, 28, Housewife				Woburn
15	Brennan, Richard K., 30, Bank Clerk				
15	Brennan, Edith N., 33, Housewife				
16	Patti, Anthony R., 26, Mech.Eng.				
16	Patti, Santo, 50, Salesman				
16	Patti, Grace, 57, Housewife				
17	Teschek, Donald H., 42, Accountant				
17	Teschek, Eleanor A., 36, Housewife				
18	DeSilvio, John, 52, Bricklayer				
18	DeSilvio, Phyllis, 44, Housewife				
18	Hunter, William H. T., 81, Salesman				
18	Hunter, William F., Jr., 25, Shipping Clerk				
19	Brock, Fred H., 54, Salesman				
19	Brock, Gwendolyn H., 46, Secretary				
20	Fontana, Edward V., 33, Electrician				
20	Fontana, Angelina R., 35, Housewife				
20	Marranzini, Anna, 65, At Home				
21	Hayes, Robert W., 32, Teacher				
21	Hayes, Mary L., 31, Secretary				
22	Rooney, Lawrence, 27, U.S.Army				
22	Rooney, Naomi, 27, Nurse				
22	Rooney, Muriel A., 57, Housewife				
24	Graham, Robert T., 49, Truckman				
24	Graham, Robert T., Jr., 20, Student				
24	Graham, Violet M., 46, Housewife				

CHESTNUT STREET

3	Pettipas, Jane V., 53, Mail Carrier				
3	Pettipas, Mildred, 59, Shoeworker				
7	Baker, Bessie W., 55, School Princ.				
7	Fernow, Alice, 63, Sch.Supervisor				
8	Chesley, Charles E., 88, Retired				
8	Chesley, Maud L., 80, Housewife				
8	Sinclair, Charles R., 56, Gen. Elec.				
8	Sinclair, Marion I., 56, Housewife				
9	Sumner, David C., 21, Lithographer				
9	Sumner, John E., 52, Painter				
9	Sumner, Rose M., 51 Housewife				
10	Stahl, Ernest G., 72, Dyer				
10	Thompson, Barbara, 34, Secretary				
10	Thompson, Lillian, 49, Secretary				
11	Dalton, Francis, 56, Town Empl.				
11	Emerson, Thomas E., 47, Tree Surgeon				
11	Emerson, Clara F., 66, Nat.Radio				
11	LeDuc, William, 88, Retired				
11	O'Toole, Joseph P., 64, At Home				
14	Demasi, Dominic J., 43, Chief Guard				
14	Demasi, Vivian O., 43, Housewife				
15	Gilligan, John, 32, Town Empl.				
15	Gilligan, Marjorie, 32, Transitron				
16	Krigest, Arthur, 37, Salesman				
16	Muse, William A., 35, Town Empl.				
16	Muse, Dorothy A., 25, Housewife				
16	Zaitchik, Joseph, 36, Teacher				
16	Zaitchik, Jeanette, 36, Housewife				
18	Davis, Harvey, 54, Mechanic				
18	Davis, Gertrude, 54, Housewife				
18	Prue, June P., 28, At Home				
20	Carpenter, Leonard, 35, Sheetmetal				

No.	Name	Age	Occupation	Residence Last Year	Nat'lty

CHESTNUT STREET (continued)

20	Carpenter, Eleanor,	31,	Electronics		
20	Duffy, Florence,	33,	Housewife		
22	Farkas, Adam I.,	33,	Electr.Eng.		Hungary
22	Farkas, Maria E.,	37,	Housewife		S.Amer.
22½	Marr, Beulah T.,	69,	Reg. Nurse		
24	Boccelli, Augustine,	38,	Carpenter		
24	Boccelli, Rita,	35,	Housewife		
26	Currie, Kenneth A.,	43,	Attorney		
26	Currie, Muriel A.,	46,	Housewife		
27	Mueller, Christian,	53,	Machinist		
27	Mueller, Anna,	51,	Housewife		
28	Rose, Anthony L.,	65,	Machinist		
28	Rose, Lydia M.,	64,	Housewife		
29	Saulnier, Joseph N.,	64,	Iron Worker		
29	Saulnier, Hannah,	61,	Housewife		
30	Griffin, John P., Jr.,	25,	Transitron		
30	Griffin, Priscilla,	22,	Housewife		
30	Smith, Walter,	35,	Sheetmetal Wk.		
30	Smith, Rose,	34,	Housewife		
33	Young, Ernest L.,	89,	Retired		
33	Dunbar, Lottie S.,	67,	Housekeeper		
34	Fedigan, Alice E.,	77,	Retired		
35	Lamson, Stewart T., Sr.,	64,	Underwriter		
35	Lamson, Newton W.,	20,	Student		
35	Lamson, Bertha V.,	55,	Housewife		
37	Jenkins, Edna T.,	68,	Housewife		
39	Andrews, John E.,	34,	Elec. Tech.		
39	Andrews, Marie O.,	31,	Housewife		
39	Barrett, E. Gordon,	55,	Engineer		
39	Barrett, Bertha P.,	62,	Reg. Nurse		
39	Brennan, Harold,	38,	U.S.A.F.		Texas
39	Brennan, Henry F.,	60,	Porter		
39	Brennan, John M.,	62,	Unemployed		
39	Brennan, Mary,	90,	At Home		
39	Earle, Samuel,	23,	Box Factory		Wakefield
39	Earle, Barbara,	22,	Transitron		Wakefield
39	Gomes, John,	50,	Maintenance		Portugal
39	Gomes, Leo,	22,	Laundry Wk.		Portugal
39	Haugh, William J.,	72,	Retired		
39	Haugh, Frances K.,	77,	Housewife		
39	Trites, Frank G.,	67,	Town Empl.		
39	Trites, Richard L.,	30,	Star Market		
39	Trites, Alice M.,	66,	Housewife		
39	Trites, Arline V.,	33,	At Home		
39	Trites, Mary F.,	30,	Housewife		
40	Bates, Edward F.,	59,	Sr.Anayl.		
40	Bates, Helen A.,	60,	Housewife		
41	Chapman, Thelma B.,	49,	Housewife		
41	Laurin, Arthemise,	77,	At Home		
42	O'Brien, Walter H.,	32,	Rte.Foreman		
42	O'Brien, Dorothy E.,	33,	Housewife		
46	Harvey, Albert O.,	52,	Electronics		
46	Harvey, Helen M.,	53,	Housewife		
48	Anderson, Percy R.,	64,	Retired		
48	Anderson, Irene L.,	65,	Housewife		

CHRISTINE AVENUE

2	Keating, John C.,	38,	Machinist		
2	Keating, Sarah A.,	36,	Housewife		
3	Guilfoyle, Joseph M.,	34,	Lab. Tech.		Can.
3	Guilfoyle, Roberta W.,	34,	Reg.Nurse		Can.
4	Timmerman, John N.,	45,	Machinist		
4	Timmerman, Magdalen F.,	47,	Housewife		
5	Portyrata, Gerald W.,	29,	Standard Eng.		
5	Portyrata, Marilyn R.,	27,	Housewife		
7	Fedele, Paul X.,	46,	Polaroid		
7	Fedele, Margaret M.,	45,	Housewife		
8	Crowell, Harold A.,	40,	Gas Sta.Prop.		
8	Crowell, Doris E.,	39,	Housewife		
8	Dillman, Katherine,	65,	Sewer		
9	Nickerson, Donald H.,	24,	Accountant		
9	Nickerson, Herbert H.,	54,	Ins.Superv.		
9	Nickerson, Nedra E.,	52,	Housewife		
10	McMahon, Frederick A.,	49,	Salesman		
10	McMahon, Ellen F.,	38,	Housewife		
14	Stone, Eric,	32,	Student		
14	Stone, Gertrude,	56,	Merchant		

CHURCH STREET

2	Puleo, John A.,	30,	Printer		Reading
2	Puleo, Christina,	26,	Housewife		Reading
4	Best, John P., Sr.,	56,	Printer		Greenwd
4	Best, John P., Jr.,	23,	Salesman		Greenwd
4	Best, William E.,	20,	U.S.A.F.		
4	Best, Margaret E.,	45,	Assembly		N.H.
4	Sheridan, Edward,	24,	Town Empl.		
4	Sheridan, Vivian,	22,	Tel. Opr.		

CLEARVIEW ROAD

12	MacKay, James A.,	57,	Building Contr.		
12	MacKay, James R.,	30,	Psychologist		
12	MacKay, Julia,	54,	Housewife		
14	Irving, Harold R.,	55,	Machinist		
14	Irving, Mary M.,	48,	Housewife		

CLIFF STREET

10	Shallies, Herbert H.,	75,	Retired		
10	Frost, Carrie M.,	75,	Retired		

COLLINCOTE STREET

6	Cook Richard,	36,	Sales Mngr.		
6	Cook, Miriam,	35,	Housewife		
6	Cook, Phyllis E.,	62,	Housewife		
10	Purington, Newell W.,	37,	Postal Clerk		
10	Purington, Ruth M.,	33,	Naval Ch.Opr.		
14	Cilley, Kenneth D.,	52,	Staff Insp.Eng.		
14	Cilley, Winona,	49,	Housewife		
14	Ewen, William,	33,	Salesman		Somervle
14	Ewen, Joan C.,	29,	Stenographer		
15	Burke, Milton A.,	35,	Lithographer		
15	Burke, Rose M.,	35,	Housewife		
17	Mahoney, Frederick H.,	47,	Salesman		
17	Mahoney, Dorothy A.,	45,	Stenographer		
18	Merrigan, Patrick J.,	69,	Retired		Malden
18	Thorne, Richard L.,	49,	Fght.Conductor		
18	Thorne, Regina,	39,	Housewife		
21	Benedict, Herbert K.,	47,	Contr.Officer		
21	Benedict, Ruth B.,	45,	Housewife		
21	Cram, Esmond B.,	55,	Salesman		
22	Noyes, Frank R.,	44,	Shipper		
22	Noyes, Frank R., Jr.,	22,	Eng.Tech.		
22	Noyes, Elizabeth B.,	45,	Housewife		
26	Martin, Frederick C.,	41,	Sales Mngr.		
26	Martin, Marjorie J.,	41,	Housewife		
30	Scalisi, Ignatius F.,	34,	Bookkeeper		
30	Scalisi, Josephine A.,	30,	Billing Clk.		
30	Scalisi, Libora,	59,	At Home		
36	Kelley, Lester C.,	49,	Leatherworker		
36	Kelley, Margaret A.,	47,	Housewife		
43	McColgan, Philip J., Sr.,	67,	News Pressman		
43	McColgan, Philip J., Jr.,	34,	Pressman		
43	McColgan, Joan M.,	29,	Housewife		
47	French, Norman R.,	53,	Salesman		
47	French, Alice J.,	55,	Housewife		
48	Hardacre, John A.,	51,	Truckdriver		
48	Hardacre, Elizabeth,	49,	Buttrick Co.		
48	Wallace, William,	77,	Retired		
48	Wallace, Emma I.,	74,	Housewife		
51	Cobbett, Arthur,	56,	Mechanic		
51	Cobbett, Frances,	43,	Housewife		
51	Cobbett, Judith A.,	22,	Secretary		
51	Cobbett, Ruth,	65,	Boxmaker		
54	Fero, Claude L.,	73,	B&M R.R.		
54	Fero, Clara E.,	70,	Housewife		
60	Grafton, George E.,	51,	Fireman		
60	Grafton, Olive A.,	46,	Housewife		
61	Morrison, Arthur P.,	Jr.,	34, Marine Eng.		
61	Morrison, Isabel,	33,	Housewife		
65	Kiley, John R.,	43,	Trucking		
65	Kiley, Miriam B.,	55,	Housewife		
66	Maida, Vito J.,	33,	Accountant		
66	Maida, Lucy A.,	32,	Housewife		
68	Bates, Andrew,	36,	Chemical Eng.		
68	Bates, Kathleen,	37,	Housewife		
71	Nickerson, Russell A.,	48,	Machinist		Somervle
71	Nickerson, Helen T.,	44,	Housewife		Somervle
74	Cleveland, Olive A.,	70,	Nurse		
74	Rattek, Bertha E.,	76,	Housewife		
77	Spears, Richard D.,	51,	Welder		
77	Spears, Richard D., Jr.,	26,	Service		
77	Spears, Nancy E.,	25,	Secretary		
77	Spears, Onerva E.,	48,	Housewife		
81	Hughes, Edward P.,	59,	Attorney		
81	Hughes, Alice W.,	57,	Housewife		
81	Ladue, Albert W.,	79,	Retired		
85	Mullee, Patrick,	69,	Truckdriver		
85	Mullee, Brenda M.,	22,	Secretary		
85	Mullee, Mary J.,	52,	Housewife		
88	Elerin, Karl P.,	53,	Superv.Phys.Educ.		
88	Elerin, Margaret A.,	47,	Housewife		
89	Collins, Osman,	58,	Trailer Driver		
89	Collins, Robert,	26,	Jr. Accountant		
89	Collins, Dorothy E.,	49,	Housewife		
95	Day, Edward F.,	41,	Machinist		
95	Day, Josephine P.,	41,	Housewife		
98	Poole, Richard H.,	39,	Sign Painter		

No.	Name	Age	Occupation	Residence Last Year	Natlty

COLLINCOTE STREET (continued)

98	Poole, Helen D.,	39,	Housewife		
99	Barstow, Robert J.,	31,	Service Eng.		
99	Barstow, Jean M.,	28,	Nurse		
102	Doherty, Daniel,	52,	Landscape Gardner		
102	Melendy, Ellis E.,	78,	Retired		
102	Stetson, Leslie J.,	64,	Retired		
102	Stetson, Ethel A.,	64,	Housewife		
103	Mercier, Alfred J.,	54,	Chipper		
103	Mercier, Yvonne M.,	52,	Housewife		
108	Keeley, Howard R.,	33,	Exec.Secretary		
108	Keeley, Hazel M.,	33,	Housewife		
109	Babcock, Wallace E.,	53,	Maint.Mech.		
109	Babcock, Rita O.,	58,	Housewife		
109	Brown, Daisy I.,	67,	Treasurer		
114	Laurence, Henry J.,	64,	Electrician		
114	Laurence, Ann G.,	63,	Housewife		
115	Fox, Frederick P.,	30,	Supervisor		
115	Fox, Mary A.,	28,	Housewife		
119	Palmieri, Ralph G.,	68,	Designer		
119	Palmieri, Caroline,	58,	Housewife		
120	Casey, Joseph F.,	54,	Salesman		
120	Casey, Mary J.,	58,	Housewife		
123	Ciulla, Stephen J.,	31,	Fish Handler		
123	Ciulla, Eleanor A.,	25,	Housewife		
124	Craigie, Karl H.,	62,	Dept. Head		
124	Craigie, Karl H.,	31,	U.S.A.F.		
124	Craigie, Esther E.,	58,	Housewife		
132	Costello, Edward J.,	Jr.,	41, Painter		
132	Costello, Mildred L.,	40,	Housewife		
140	McPhee, Angus B.,	45,	Met.Police		
140	McPhee, Marilyn J.,	23,	Lab. Tech.		
140	McPhee, Mary E.,	46,	Housewife		
152	Sawin, Arthur H.,	47,	Foreman		
152	Sawin, Frederick G.,	20,	Student		
152	Sawin, Connie L.,	46,	Housewife		
157	Chase, Horace M.,	50,	Civil Eng.		
157	Chase, Marian P.,	50,	Housewife		
157	Chase, Martha,	22,	Clerk		
164	Woods, Raymond B.,	49,	Clerk		
164	Woods, Raymond,	Jr.,	24, Clerk		
164	Woods, Warren T.,	21,	Truckdriver		
164	Woods, Norma M.,	46,	Housewife		
168	Movsesian, Paul,	31,	I.B.M.Superv.		
168	Movsesian, Shirley E.,	25,	Housewife		
168	Colosi, John R.,	37,	Welder	Somervle	
168	Colosi, Geraldine E.,	30,	Housewf	Smervle	
170	Jensen, Dorothy F.,	45,	Housekpr	Marlboro	
170	Ryder, Harold G.,	50,	Auctioneer		
172	Hurley, John B.,	20,	Student		
172	Hurley, John T.,	52,	Post Office		
172	Hurley, Berneice J.,	45,	Housewife		
197	Edson, Mabel F.,	89,	At Home		
197	Hay, E. Grace,	72,	At Home		
198	Ezekian, Charles S.,	49,	Tailor		
198	Ezekian, Frances V.,	50,	Designer		
199	Drexler, Domen R.,	33,	Truckdriver		
199	Drexler, Phyllis,	31,	Housewife		

COLONIAL COURT

4	Anastsi, Anthony,	67,	Retired	Medford	
4	Anastsi, Victoria,	61,	Housewife	Medford	
4	Block, Donald,	23,	Salesman	Calif.	
4	Block, Myra,	54,	Housewife	Calif.	
4	Dingolo, Richard,	23,	Contractor	Medford	
4	Dingolo, Marlene,	22,	Housewife	Weymouth	
4	Foley, William,	29,	Engineer	Belmont	
4	Foley, Barbara,	28,	Housewife	Malden	
4	Lait, Robert,	32,	Purch.Agent	Brighton	
4	Lait, Selma,	25,	Teacher	Brooklne	
4	Mathews, Robert H.,	26,	Sta.Eng.	Woburn	
4	Mathews, Katheleen M.,	20,	Houswfe	Wobrn	
4	Orlowsky, Kenneth,	22,	Met.Eng.	N.J.	
4	Orlowsky, Joan,	20,	Housewife	N.J.	
4	Romei, Roger,	28,	Pharmacist	Andover	
4	Romei, Catherine,	24,	Housewife	Andover	
4	Sanders, Henry A.,	59,	Jeweler	Wakefield	
6	Dunbar, Wallace C.,	61,	Asst.Sales Mng.		
6	Dunbar, Mary T.,	61,	Housewife		
6	Kelly. Paul F.,	27,	Salesman	Hyde Pk.	
6	Kelly, Marie T.,	22,	X-ray Tech.	Hyde Pk.	
14	Baker, Corinne,	39,	Waitress	Wakefield	
14	Beaulieu, Alan,	22,	Asst.Mng.	Wakefield	
14	Beaulieu, Joan,	20,	Housewife	Wakefield	
14	Daley, Leo,	24,	R.B.Salesman	Andover	
14	Daley, Cynthia,	23,	Housewife	Boston	
14	Feeley, Edward,	67,	Sales	Brooklne	
14	Feist, Wolfgang,	34,	Physicist	Wash.	
14	Feist, Hildegarde,	27,	Housewife	Wash.	
14	Gilbert, Henry S.,	38,	Engineer	Winthrop	

COLONIAL COURT (continued)

14	Gilbert, Natalie,	26,	Teacher	Framingha	
14	Hodge, Wallace,	25,	Self Empl.	Winch.	
14	Hodge, Diana L.,	21,	Tel. Opr.		
14	Krohn, Hans J.,	32,	Elec.Eng.	Wash.	
14	Krohn, Heide,	31,	Housewife	Wash.	
14	Lessoff, Howard,	30,	Chemist	Mattapan	
14	Lessoff, Vera,	24,	Chemist	Mattapan	
14	Lowe, Charles A.,	67,	Retired	Medford	
14	Lowe, Cordelia A.,	69,	Housewife	Medford	
14	Morse, Donald L.,	51,	Salesman		
14	Morse, Doris E.,	47,	Housewife		

COLUMBUS AVENUE

1	Austin, Caroline M.,	65,	Inc.Tax Exp.		
1	Austin, Muriel H.,	34,	Secretary		
1A	Canavan, Irving W.,	58,	Lab. Tech.		
1A	Canavan, Florence R.,	53,	Cashier		
2	Pratt, Orison S.,	48,	Physicist		
2	Pratt, Doris B.,	47,	Housewife		
3	Doherty, John W.,	50,	Leatherworker		
3	Doherty, Kathleen E.,	45,	Melrose Hosp.		
5	Dow, Ralph F.,	20,	Mechanic	Melrose	

COMMON STREET

4	Bryant, Elwood G.,	66,	Funeral Director		
4	Bryant, Louise B.,	67,	Housewife		
6	Bryant, William S.,	46,	Undertakers Asst.		
6	Bryant, Genevieve,	49,	Housewife		
6	Hammond, Richard J.,	46,	Teacher		
8	Ames, Kenneth T.,	27,	Machinist		
8	Ames, Marilyn M.,	26,	Housewife		
8	Dingwell, Edward W.,	60,	Store Mngr.		
8	Dingwell, Florence K.,	60,	Housewife		
8	Kotek, John H.,	24,	Spray Painter	Billeric	
8	Kotek, Mildred E.,	22,	Housewife	Billeric	
8	McGonigle, William,	27,	Draftsman		
8	McGonigle, Rhoda M.,	25,	Office Wk.		
8	Ronan, Alexandra V.,	56,	Bank Clerk		
10	Lynch, Edward T.,	20,	Machinist	Winchest	
10	Sweet, Kenneth G.,	23,	Car Wash Opr.		
10	Sweet, Catherine B.,	59,	Housewife		
18	Burgess, Frank S.,	77,	Retired		
18	Burgess, Sadie M.,	73,	Housewife		
18	Wagner, Miriam E.,	47,	L.P.N.	Clinton	
18	Wagner, Alvin E.,	54,	Custodian	Clinton	
18A	Hanson, Richard P.,	30,	Unempl.		
18A	Hanson, Barbara J.,	28,	Unempl.		
18A	Hanson, Edith I.,	67,	Teacher		
20	Gillis, John,	24,	Accountant		
20	Gillis, Shirley M.,	26,	Clerk		
20	Gilmartin, Thomas J.,	26,	Rate Disp.		
20	Gilmartin, Joan P.,	26,	Housewife		
20	Meagher, Thomas,	39,	Mechanic		
20	Meagher, Doris,	35,	Housewife		
21	Geggis, John A.,	39,	Bracemaker	E.Boston	
21	Geggis, Nellie J.,	42,	Housewife	E.Boston	

CONGRESS STREET

1	Dalton, Thomas F.,	52,	Gas Sta.Mngr.		
1	Dalton, Evelyn J.,	47,	Housewife		
2	Garfinkel, Esther B.,	64,	Housewife		
3	Prior, Albert P.,	28,	Elec.Desgnr		
3	Prior, Helen M.,	25,	Housewife		
4	English, William A.,	54,	Mail Carrier		
4	English, Katherine,	79,	At Home		
4	English, Marion E.,	38,	Housewife		
6	Seaver, Mark J.,	56,	Hoisting Eng.		
6	Seaver, Ruth F.,	54,	Housewife		
7	Towse, Daniel,	36,	Tree Warden		
7	Towse, Marian M.,	34,	Housewife		
7A	Wanamaker, Harry O.,	59,	Binder		
7A	Wanamaker, Ronald K.,	27,	Marine Elec.	Conn	
7A	Wanamaker, Emma K.,	55,	Housewife		
8	Furio, Joseph F.,	55,	Adjustor		
8	Furio, Phyllis,	52,	Housewife		
8	LePage, Katherine M.,	53,	N.E.Tel&Tel		
9	Kane, John M.,	Sr.,	59, Adjustor		
9	Kane, Rose M.,	52,	Princ.Clerk		
9	Kane, Rosemary,	23,	Recepst.		
9A	Martin, Thomas E.,	47,	Supervisor		
9A	Martin, Audrey H.,	45,	Secretary		
10	Bears, Murdock B.,	64,	Plumber		
10	Bears, Paul A.,	21,	Constr.Wk.		
10	Bears, Annabelle,	57,	Housewife		
10	Duff, John M.,	Jr.,	42, Truckdriver		
10	Duff, Frances A.,	41,	Bookkeeper		
11	Barrette, Milton H.,	45,	Foreman		

No.	Name	Age	Occupation	Residence Last Year	Nat'lty

CONGRESS STREET (continued)

No.	Name	Age	Occupation	Residence Last Year	Nat'lty
11	Barrette, Ruth M.,	42,	Housewife		
11	Messina, Frederick,	25,	Electrician	Falmth	
11	Messina, Caroline,	24,	Housewife	Falmth	
12	Blanchard, Francis J.,	34,	U.S.A.F.		
12	Blanchard, Frank H.,	75,	At Home		
12	Blanchard, Mary E.,	74,	At Home		
12	Morello, Douglas B.,	28,	At Home		
12	Morello, Frances M.,	49,	Cashier		
13	West, Kenneth L.,	46,	Truckdriver		
13	Brassil, Dora A.,	78,	Housewife		
13	West, Mary A.,	47,	Housewife		
15	Forrest, Edwin J.,	47,	Stock Control Mgr.		
15	Forrest, Mary R.,	46,	Housewife		
15	Hay, N. Mildred,	69,	Music Teacher		
16	Bassett, John D.,	44,	Engineer		
16	Bassett, Alma R.,	43,	Housewife		
17	Calareso, Carmen C.,	34,	I.C.S.		
17	Calareso, Mamie C.,	31,	Housewife		
18	Johnson, Eric A.,	50,	Sheetmetal Wk.		
18	Johnson, Florence O.,	43,	Housewife		
18	Olson, Ellen K.,	79,	At Home		
19	Pastorello, Charles,	27,	Hairdresser	Wkfld	
19	Pastorello, Genevieve,	28,	Housewfe	Wkfld	
24	D'Entremont, Alpha,	64,	Painter		
24	D'Entremont, Henry O.,	37,	Town Empl.		
24	D'Entremont, John,	30,	Box Factory		
24	D'Entremont, Edith A.,	67,	Housewife		
24A	Surette, John A.,	35,	Beacon Oil		
24A	Surette, Cornelia M.,	32,	Housewife		
25	Hensley, Francis W.,	43,	Clergyman		
25	Hensley, Mary W.,	49,	Housewife		
26	Brezinski, Stephen F.,	37,	Toomaker		
26	Brezinski, Helen,	33,	Housewife		
28	Houghton, Norman R., Sr.,	59,	Plumber		
28	Houghton, Audrey B.,	57,	Housewife		
29	Garfinkle, Melvin B.,	40,	Salesman		
29	Garfinkle, Dorothy J.,	33,	Housewife		
30	Darymple, Arthur O.,	78,	Retired		
30	Motyer, John F.,	84,	Retired		
30	Hunt, Florence H.,	73,	Housewife		
32	Donaghey, Arthur L., Jr.,	33,	Salesman		
32	Donaghey, Beverly L.,	30,	Housewife		
32	Salera, Giovanni,	60,	Electrotypist		
32	Salera, Maria,	56,	Housewife		

CONVERSE AVENUE

No.	Name	Age	Occupation	Residence Last Year	Nat'lty
76	Roberto, George A.,	32,	Contractor		
76	Roberto, Barbara A.,	32,	Housewife		
80	Curley, George M.,	48,	Contractor		
80	Curley, Irene,	44,	Housewife		
81	Reynolds, Gordon W.,	42,	Optometrist		
81	Reynolds, Mary A.,	39,	Housewife		
85	Whitehouse, David C.,	46,	Sales Mngr.		
85	Whitehouse, Constance T.,	46,	Housewife		

COOLIDGE STREET

No.	Name	Age	Occupation	Residence Last Year	Nat'lty
9	Knowland, Harry M.,	76,	Retired		
9	Knowland, Eva B.,	71,	Housewife		
12	Deferrari, Austin,	61,	Retired		
12	Deferrari, Harry A.,	23,	Student		
12	Deferrari, Anita,	50,	Housewife		
17	Murphy, C. Fred,	42,	Machinist		
17	Murphy, John L.,	72,	Retired		
17	Murphy, Annie E.,	71,	Housewife		

COTTAGE STREET

No.	Name	Age	Occupation	Residence Last Year	Nat'lty
2	Ciarcia, John H.,	27,	Engineer		
2	Ciarcia, Theresa,	25,	Housewife		
2	O'Grady, Thomas A.,	34,	Manager		
2	O'Grady, Margaret M.,	30,	Housewife		
5	Messina, Frederick V. H.,	48,	Plant Supt.		
5	Messina, Richard H.,	23,	U.S.A.F.		
5	Messina, Harriet L.,	47,	Housewife		
7	Greene, Bessie M.,	75,	Housewife		
8	VanTichelt, John J.,	54,	Salesman		
8	VanTichelt, Ruth,	54,	Housewife		
10	Connelly, James I.,	37,	Estimator		
10	Connelly, Evelyn L.,	39,	Housewife		
10	Morton, Florence F.,	75,	At Home		
12	McHale, John J.,	76,	Retired		
12	McHale, Mary T.,	70,	Housewife		
14	Whitehorn, Robert G.,	23,	Carpenter		
14	Whitehorn, Iris A.,	20,	Housewife		
14	Folan, John H.,	26,	Florist	Woburn	
14	Folan, Rosemarie,	24,	Housewife	Everett	
15	Shaw, S. Walden,	46,	Electronic Eng.		
15	Shaw, Mary,	42,	Housewife		

COTTAGE STREET (continued)

No.	Name	Age	Occupation	Residence Last Year	Nat'lty
21	Grady, John W.,	48,	Mail Carrier	Somervle	
21	Grady, Catherine T.,	47,	Housewife	Smrvle	
21	O'Connor, James,	43,	Mail Handler	Smervle	
22	McBay, Ernest F.,	49,	Inspector		
22	McBay, Estelle J.,	46,	Housewife		
24	Rowland, Raleigh M.,	60,	Checker		
24	Rowland, Yolanda,	46,	Housewife		
25	Bauer, Veronica A.,	60,	Housewife		
25	Newcomb, Kenneth B.,	39,	Chauffeur		
26	DelRossi, Richard,	39,	Welder		
26	DelRossi, Alice,	33,	Housewife		
27	Bagge, Alan C.,	31,	Mechanic		
27	Bagge, Louise,	34,	Housewife		
28	Cowie, Eileen,	41,	Secretary		
32	Couture, Phillip J.,	57,	Counterman		
32	Couture, Helen,	42,	Housewife		
33	Corcoran, Catherine,	77,	Retired		
33	Haley, Mary,	80,	Retired		
34	McMillan, Paul I.,	40,	Clergyman		
35	Gallella, Joseph F.,	58,	Restaurant Prop.		
35	Gallella, Ann,	50,	Housewife		
35	Gallella, Rita,	25,	Student		
37	Duffy, Henry J.,	61,	Cable Splicer		
37	Duffy, Barbara L.,	21,	Student		
37	Duffy, Dorothy,	54,	Housewife		
38	Viera, Manuel,	57,	Proprietor		
38	Viera, Matilda,	51,	Housewife		
39	Elliott, Thomas F.,	61,	Electrician		
39	Elliott, Helen R.,	60,	Housewife		
41	Guastaferro, Carl,	54,	Barber		
41	Guastaferro, Anna,	51,	Transitron		
42	Caisse, Shaun F.,	29,	Post Office Empl.		
42	Caisse, Alice,	27,	Housewife		
52	Burke, William F.,	48,	Postal Clerk		
52	Burke, Alice G.,	48,	Housewife		

COUNTRY CLUB ROAD

No.	Name	Age	Occupation	Residence Last Year	Nat'lty
2	McCluskey, Joseph F.,	42,	Police Officer		
2	McCluskey, Eleanor F.,	40,	Housewife		
3	Mastrocola, Lewis,	45,	Floor Layer		
3	Mastrocola, Teresa M.,	54,	Housewife		
4	DiFronzo, Ralph L.,	38,	Engineer		
4	DiFronzo, Doris J.,	29,	Housewife		
6	Mottola, John O.,	50,	Salesman		
6	Mottola, Madeline M.,	49,	Housewife		
7	Fama, Maurice J.,	40,	Barber		
7	Fama, Mary T.,	34,	Housewife		
8	Wilson, Robert,	49,	Estimator		
8	Wilson, Ruth,	43,	Housewife		
9	Walker, Robert E.,	34,	N.E.Tel& Tel.		
9	Walker, Laura L.,	35,	Housewife		
10	Andrews, Joseph V.,	27,	P.O.Mechanic		
10	Andrews, Joan,	27,	Housewife		
11	Coombs, Carlton P.,	42,	Air Conditioning		
12	Coombs, Carol M.,	37,	Housewife		
14	Micale, Dominic J.,	45,	Shoe Repair		
14	Micale, Rose A.,	39,	Housewife		
14	Spinale, Mary A.,	41,	Stitcher		
15	Burke, Francis E.,	32,	Civil Eng.		
15	Burke, Jean F.,	30,	Housewife		

COWDREY STREET

No.	Name	Age	Occupation	Residence Last Year	Nat'lty
1	Seitz, Raymond H.,	42,	Sales Eng.		
1	Seitz, Flora M.,	47,	Housewife		
3	McKee, Hugh W.,	58,	Heating Eng.		
3	McKee, Carol H.,	38,	Housewife		
7	Watkins, George R.,	71,	Upholstering		
7	Watkins, Katherine,	65,	Housewife		

CRESCENT AVENUE

No.	Name	Age	Occupation	Residence Last Year	Nat'lty
3	Rolli, John M.,	32,	Locomotve.Fireman		
3	Rolli, Michael J.,	36,	Supervisor		
3	Rolli, Clara,	36,	Housewife		
4	Starratt, Ainslie B., Jr.,	60,	Gen.Elec.		
4	Starratt, Harriet J.,	59,	Housewife		
5	Rooney, Harriet C.,	44,	Teacher		
6	Fowler, Murray C.,	40,	Lunchrm.Mnge.		
6	Fowler, Agnes,	43,	Housewife		
7	Whiston, Bruce S.,	60,	Accountant		
7	Whiston, Anna D.,	59,	Housewife		
8	McGinn, Charles E.,	47,	Salesman		
8	McGinn, Catherine,	46,	Housewife		
9	Gildart, Lawrence A.,	60,	Auto Dealer		
9	Gildart, Mabel W.,	58,	Housewife		

No.	Name	Age	Occupation	Residence Last Year	Nat'lty

CROSBY STREET

3 Ragucci, Gabriel, 38, Truckdriver
3 Ragucci, Susan P., 34, Housewife
4 Wilson, James M., 46, Accountant
4 Wilson, Kathleen, 47, Housewife
6 Slemmons, Barton K., 31, Physician
6 Slemmons, Arlene L., 32, Housewife
7 LaMattina, James R., 40, Service Repair
7 LaMattina, Cecilia J., 38, Housewife
8 Cerretani, Charles, 39, Car Wash Opr.
8 Cerretani, Irene C., 35, Housewife
9 Johnson, Edmund E., Jr., 31, Training Asst.
9 Johnson, Anne P., 32, Housewife
10 Ryan, Daniel W., 38, Collector
10 Ryan, Olga, 38, Housewife
11 McGinn, John A., 49, Painter
11 McGinn, Florence E., 48, Secretary
12 Perry, Bernard D., 30, Electronic Eng.
12 Perry, Anna J., 32, Housewife
14 Bowman, Robert J., 26, Mech.Eng.
14 Bowman, Miriam K., 26, Teacher
15 Fritz, Albert, 49, Truck Driver
15 Fritz, Margaret B., 46, Housewife
16 Enfanto, Frank N., 35, Plumber
16 Enfanto, Angela M., 34, Housewife
17 Andrey, Kenneth N., 32, District Sales
17 Andrey, Earline M., 31, Housewife
18 Harhen, Robert L., 32, Sales Repr.
18 Harhen, Pauline M., 30, Housewife
19 Brezinsky, Alvin, 30, Serv.Sta.Dealer
19 Brezinsky, Janet, 27, Housewife
20 Callbeck, Donald S., 30, Teacher
20 Callbeck, Joan, 31, Housewife
21 Warner, William E., 46, Carpenter
21 Warner, Kathryne I., 42, Clerk
22 Panetta, Thomas F., 26, Diesel Mech.
22 Panetta, Anna M., 22, Housewife

CURVE ROAD

7 Lindstrom, Chester, 43, Furn.Mover
7 Lindstrom, Anne L., 41, Housewife
19 Clarke, Francis A., 49, Accountant
19 Clarke, Janet P., 22, Teacher
19 Clarke, Mary P., 47, Housewife
20 Fanjoy, Gordon L., 50, Clerk
20 Fanjoy, Helen D., 47, Housewife
20 Frederickson, Mathilda, 73, Housewife
21 Taylor, Millard D., 53, Printer
21 Taylor, Virginia J., 53, Housewife
25 Elden, Oakes A., 80, Retired
25 Farr, Everett E., 55, Electrician
25 Farr, Estha D., 50, Housewife
31 Boretti, Edward, 27, Warehouseman
31 Boretti, Patricia, 25, Housewife
34 Fallica, Frank S., 33, Millwright
34 Fallica, Mary A., 36, Housewife
37 Tempel, Edgar H., 57, Supt.
37 Tempel, Gertrude E., 59, Housewife

DALE COURT

1 Salera, Angelina, 61, Housewife
3 Salera, John L., 39, Atlantic Gel.
3 Salera, Concetta M., 35, Housewife
5 O'Toole, Timothy L., 51, Leatherworker
5 O'Toole, Esther, 53, Housewife
7 Halpin, William F., 51, Town Empl.
7 Halpin, Alice F., 56, Secretary

DEAN STREET

3 Buxton, Homer M., 33, Mason's Hlpr.
3 Buxton, Lois, 28, Housewife
5 Casey, Clarence A., 26, Driller
5 Casey, Shirley H., 27, Clerk Typist
6 Blout, Henry F., Jr., 26, Auto Mech.
6 Blout, Alexandra, 23, Reg. Nurse
6 Frost, Elmer F., 58, Milkman
6 Frost, Maude L., 56, Forelady
7 Abbott, Charles H., 28, Auto Salesman
7 Abbott, Beverly, 24, Housewife
7 O'Grady, Francis P., 30, Teacher
7 O'Grady, Jeanette, 24, Housewife
8 Hogan, Barbara A., 29, Clerk
8 Hogan, Ellen E., 73, Housewife
8 Hogan, Marion T., 46, Clerk
9 Wetzler, Henry J., 55, Custodian
9 Wetzler, Irene M., 55, Housewife
10 Houghton, Robert M., 33, Truckdriver
10 Houghton, Flora J., 32, Housewife

DEAN STREET (continued)

11 Daniels, Walter W., 44, Salesman
11 Daniels, Margaret R., 42, Housewife
12 Leahy, John M., 29, Mailcarrier Melrose
12 Leahy, Norma, 31, Housewife Melrose
14 DelGreco, Angelo, 58, Crane Opr.
14 DelGreco, Assunta, 51, Housewife
15 O'Neil, Robert F., 40, Insurance
15 O'Neil, Eileen R., 35, Housewife
16 Boudreau, Frederick E., 44, Police Officer
16 Boudreau, Diane, 20, Secretary
16 Boudreau, Marjorie E., 44, Secretary
17 Gaynor, Evelyn L., 37, At Home
25 Corbett, Bernard H., 57, Building & Wire Insp
25 Corbett, Philip G., 24, Salesman
25 Corbett, Genevieve S. J., 57, Housewife

DEWITT ROAD

2 DiDonato, Louis C., 48, Plastic Fabr.
2 DiDonato, Mary A., 43, Housewife
3 Murphy, Stephen J., 44, Bakery Superv.
3 Murphy, Mildred R., 34, Housewife
5 Burnham, Philip D., 60, Sales Superv.
5 Burnham, Myrtle M., 59, Housewife
6 Fraser, George E., Jr., 38, Salesman
6 Fraser, Doris M., 37, Housewife
7 Lombard, Edwin H., 66, Lumber Co.
7 Lombard, Alice L., 67, Housewife
8 Dole, Robert F., 43, U.S.M.C.
8 Dole, Louise A., 39, Housewife
9 Potter, Earl F., 52, Fireman
9 Potter, Robert E., 24, Auto Mech.
9 Potter, Thomas E., 20, Carpenter Tr.
9 Brophy, Rose C., 46, Office Clerk
9 Potter, Mary J., 51, Housewife
10 Rose, Howard E., 57, Insurance
10 Rose, Jeanne M. J., 42, Housewife
11 Siskind, Fred, 57, Chauffeur
11 Siskind, Anita, 55. Housewife
12 Williams, John, 49, Elec. Eng.
12 Williams, Edna, 43, Housewife
13 Broderick, John P., 40, Sales Repr.
13 Broderick, Mary K., 38, Housewife
14 Mahoney, Joseph W., 50, Contractor
14 Mahoney, Anna T., 49, Housewife
14 O'Neil, Mary, 78, At Home
15 Heberling, Ralph E., 45, Salesman
15 Heberling, Grace W., 47, Housewife
16 Gullette, William F., Jr., 32, Manager
16 Gullette, Eleanor M., 31, At Home
17 McNevin, Edward F., 56, Proprietor
17 McNevin, Madeline D., 55, Housewife
20 Adelizzi, Arthur J., 35, Buyer
20 Adelizzi, Henrietta M., 60, Housewife
20 Adelizzi, Theresa J., 35, Housewife
21 Bulpett, Dean C., 23, U.S.A.F.
21 Bulpett, Jane R., 52, Housewife
21 Bulpett, Margaret, 22, Housewife
22 DeAngelis, John R., 26, I.B.M.Opr.
22 DeAngelis, Lucille S., 46, Clerk
22 DeAngelis, Philomena F., 47, Housewife
23 Hill, Roy C., 70, Cartage Agt.
23 Hill, Marian F., 55, Housewife
25 Cook, Francis A., 44, Truckdriver
25 Cook, Elizabeth M., 21, Jr.Clerk
25 Cook, Muriel M., 42, Housewife
26 LaCarbonara, Emilio F., 48, Pharmacist
26 LaCarbonara, Lena, 35, Housewife
27 Aronson, William, 54, Letter Carrier
27 Aronson, Helen, 49 Lab. Asst.

DIANNE ROAD

3 Cassidy, Michael J., 50, Clerk
3 Cassidy, Frances I., 50, Housewife
4 Sullivan, John J., 55, Meat Mngr.
4 Sullivan, Grace H., 52, Housewife
5 Tine, Victor, 33, Store Mngr.
5 Tine, Helen J., 32, Housewife
6 D'Annolfo, Frank, 32, Builder
6 D'Annolfo, Marie, 32, Housewife
7 Francis, Louis J., 34, Mngr.Pub.Co.
7 Francis, Eldra R., 33, Housewife
8 Worthen, Gordon A., 32, Purch.Agt.
8 Worthen, Marilyn E., 32, Housewife

DRUMMOND ROAD

1 Rowean, James F., 37, Salesman
1 Rowean, Frances A., 37, Reg. Nurse

No.	Name	Age	Occupation	Residence Last Year	Natlty

DRUMMOND ROAD (continued)

3 Kozlowski, Edward E., 38, Salesman
3 Kozlowski, Dorothy L., 31, Clerical Wk.
4 Ardagna, Antonio M., 43, Cable Splicer
4 Ardagna, Theresa R., 45, Housewife
5 Curtin, Richard A., 29, Tel. Inst.
5 Curtin, Joan, 28, Housewife
6 Kirk, James F., 36, N.E.Tel&Tel.
6 Kirk, Margaret L., 34, Housewife
7 Bevers, Burl B., 39, U.S.M.C.
7 Bevers, Eleanor M., 33, Housewife
8 Corkum, Harvey S., 44, Bookkeeper
8 Corkum, Wanda A., 34, Housewife
9 Johnson, Thomas, 37, Self Empl.
9 Johnson, Helen, 34, Housewife
10 Bernabei, Mario, 36, Stitcher Service
10 Bernabei, Eleanor, 29, Housewife
11 Pappalardo, Anthony, 43, Spray Painter
11 Pappalardo, Carmela, 39, Spot Welder
13 Morley, William, 34, Lineman
13 Morley, Judith E., 27, Housewife
14 Jenkins, Frank A., 38, Caterer
14 Jenkins, Laverne, 34, Housewife
16 Hamilton, Jeremiah, 31, Engineer
16 Hamilton, Dorothy, 31, Housewife
17 Hanlon, William P., 33, Fire Adjustor
17 Hanlon, Esther, 32, Housewife
19 Gregory, Anthony, 40, Inter.Decorator
19 Gregory, Civita, 36, Housewife

DRURY LANE

2 Renaldi, Raymond F., 45, Driver
2 Rinaldi, Helen B., 43, Housewife
3 Colucci, Felix, 53, Maint.Mech.
3 Colucci, Sarah F., 47, Housewife
3 Macomber, Elizabeth, 81, At Home
4 Margarita, Henry R., 40, Salesman
4 Margarita, Miriam L., 42, Housewife
5 Goralski, Chester A., 47, Cab Driver
5 Goralski, Mary J., 50, Housewife
5 Rouillard, Priscilla M., 22, Housewife
6 McGillicuddy, Daniel, 41, Publicity Asst.
6 McGillicuddy, Florence E., 67. At Home
8 Giovanangelo, Frank G., 27, Electrician
8 Giovanangelo, Jeannette A., 24, Typist
10 Scribner, Robert V., 32, Loco.Fireman
10 Scribner, Grace M., 30, Housewife
11 Sowle, George F., 34, Examiner
11 Sowle, Carolyn C., 33, Housewife
12 Ogren, Ronald, 28, Machinist
12 Ogren, Valerie, 22, Clerk
14 O'Toole, Richard L., 37, Electrician
14 O'Toole, Ruth T., 35, Housewife
15 Wesolowski, Chester, 38, Engineer
15 Wesolowski, Veronica E., 36, Housewife
16 Murphy, James J., 39, CO Repairman
16 Murphy, Agnes D., 37, Housewife
17 Loschi, Edwin J., 38, Dentist
17 Loschi, Barbara A., 29, Housewife
18 Ruggles, Richard C., 40, Printer
18 Ruggles, Irma E., 36, Housewife
19 Main, Allan R., 40, Branch Superv.
19 Main, F. Ivy, 37, Housewife
20 Zangler, Robert M., 3rd, 33, Salesman
20 Zangler, Cornelia L., 28, Housewife
22 Moore, Catherine J., 60, Housewife
26 MacDonald, John P., 49, N.E.Tel&Tel.
26 MacDonald, John P., Jr., 21, U.S.Army
26 MacDonald, Marie D., 46, Housewife
28 Darcy, Charles W., 36, Engineer
28 Darcy, Elizabeth J., 35, Housewife
30 Crovo, Ralph M., 37, Indus.Engr.
30 Crovo, Lorraine O., 30, Housewife

DUNCKLEE AVENUE

14 Howell, Mildred, 69, At Home
17 Rocca, Dominic, Jr., 32, Accountant
17 Rocca, Mildred I., 31, Housewife
20 Rich, George M., 40, M.D.C. Officer
20 Rich, Helen M., 38, Stitcher
21 Gilroy, Fenwick, 62, Security Guard
21 Gilroy, Lida M., 62, Housewife
21 Hale, Everett L., 54, Credit Mngr.
21 Hale, Edna L., 39, Housewife
24 Dearborn, George W., 78, Salesman
24 Dearborn, Martha E., 76, Housewife
27 Herook, Henry W., 36, Printer
27 Herook, Johanna, 25, Housewife
31 Stetson, Ralph T., 65, Sta.Engineer

DUNCKLEE AVENUE (continued)

31 Stetson, L. Alice, 63, Housewife
31 Stetson, Anne, 36, Housewife N.Y.
31 Wetherbee, Lizzie O., 92, Retired Marblehd
34 Garvey, Thomas J., 45, Personnel
34 Harvey, RosaLee A., 44, Housewife
36 Irving, Gertrude, 67, At Home
36 Nason, Ruth V., 54, Knitting Mill Opr.
36 Swendeman, George A., 52, Gen. Elec.
36 Swendeman, Frederick N., 20, Student
36 Swendeman, Beatrice V., 48, Housewife
37 Johnson, Mary A., 48, Secretary
37 Johnson, Edward E., 21, U.S.Navy
38 Naimo, Francesco, 64, Carpenter
38 Naimo, Jeannette A., 23, Teacher
38 Naimo, Nancy M., 57, Housewife
43 Crimmins, Walter J., 47, Machinist
43 Crimmins, M. Estelle, 49, Housewife
51 Craigie, Robert S., 46, Office Mngr.
51 Craigie, Dorothy, 39, Housewife
68 Bird, Guy L., 31, Elec. Engineer
68 Bird, Janice C., 26, Housewife
70 Bray, David L., 36, Mechanic
70 Bray, Ruth M., 37, Housewife

EAST STREET

1 Whittemore, Joel T., Sr., 58, Florist
1 Whittemore, Joel T., Jr., 27, Student
1 Whittemore, Bertha W., 57, Housewife
1 Whittemore, Carolyn A., 28, Housewife
2 Hinchcliffe, Bertha E., 72, Retired
11 Clark, Henry E., 55, Radio Service
11 Clark, Mary V., 52, Housewife
13 Hayes, Gerald G., 53, Machinist
13 Hayes, Viola M., 54, Housewife
15 Howe, Winfred A., 78, Painter
15 Howe, Grace P., 75, Housewife
17 Abramo, Domenic, 29, Paper Box Co.
17 Abramo, Ruth, 29, Housewife
20 Kleinschmidt, Robert V., 64, Research
20 Kleinschmidt, Eleanor S., 66, Housewife
21 Irish, Barrie L., 27, Eng.Checker
21 Irish, Barbara A., 28, Housewife
21 Kilgore, Eva, 73, At Home
21 Marmo, Louis G., 21, Painter Greenwood
21 Marmo, Patricia G., 21, Housewfe Greenwod
23 Clabby, John J., Sr., 57, Ex.Asst.Mngr.
23 Clabby, Josephine, 55, Housewife
23 Clabby, Marie J., 35, Secretary
25 Fucci, Charles J., 38, Postal Worker
25 Fucci, Mary, 34, Housewife
27 Furilla, Lewis L., 44, Asst.Plant Mngr.
27 Furilla, Catherine M., 43, Housewife

EASTVIEW TERRACE

Fleigher, Charles W., 55, Heating Contr.
Cushman, Lois, 29, Secretary Me.
Fleigher, Evelyn M., 53, Housewife
MacNeill, John H., 60, Manager
MacNeill, Bertha M., 57, Housewife

EDWARDS ROAD

1 Adams, Harold S., 46, Treasurer
1 Adams, Cynthia, 22, Reg. Nurse
1 Adams, Ruth A., 45, Housewife
2 Baglione, Anthony J., 41, R.E.Salesman Reading
2 Baglione, Wilma L., 39, Housewife Reading
4 Smith, Edwin G., 50, Machinist
4 Smith, Barbara L., 22, Secretary
4 Smith, Lisbeth H., 47, Housewife

ELAINE ROAD

2 Wall, Philip J., 43, Shipfitter
2 Wall, Margaret M., 40, Housewife
3 Matarazzo, Alfred C., 48, Brush Mfg.
3 Matarazzo, Asunta, 49, Housewife
3 Matarazzo, Doloris M., 21, Teacher
4 Garner, William A., 27, Accountant
4 Garner, Joyce L., 26, Housewife
5 Folsom, Richard F., 26, I.B.M.
5 Folsom, Inez, 23, Housewife
6 Griffith, Douglas G., 34, Salesman
6 Griffith, Nancy A., 30, Housewife
7 Rich, Joseph F., 28, Mec.Eng.
7 Rich, Ruth J., 27, Housewife
8 Hewitt, Melvin S., 32, Pharmacist
8 Hewitt, Arlene M., 30, Housewife

No.	Name	Age	Occupation	Residence Last Year	Nat'lty

ELAINE ROAD (continued)

9	Gordon, Edward A.,	33,	Attorney		
9	Gordon, Ida V.,	34,	Housewife		
10	Sellars, Harold F.,	32,	Foreman		
10	Sellars, Gloria B.,	33,	Housewife		
12	Pulaski, Stanley R.,	51,	Designer		
12	Pulaski, Mae L.,	46,	Housewife		
14	Breck, Harold F., Jr.,	47,	Contractor		
14	Breck, Mae E.,	47,	Housewife		
16	Rothenberger, Daniel D.,	33,	Elec.Tech.		
16	Rothenberger, Anne,	33,	Housewife		
18	Kurtzer, Allen,	35,	Art Director		
18	Kurtzer, Patricia L.,	31,	Beautician		

ELIZABETH ROAD

1	MacNeil, John F.,	52,	Salesman		
1	MacNeil, Lois P.,	40,	Housewife		
3	Chew, Thomas H.,	47,	Treasurer		
3	Chew, Eleanor M.,	47,	Housewife		
5	Wiley, Stuart V.,	43,	Salesman		
5	Wiley, Mary A.,	36,	Housewife		
6	Ryan, James J.,	29,	Personnel Mngr.		
6	Ryan, Carol A.,	26,	Housewife		
6	Thibeault, Joseph A.,	41,	Boilermaker		
6	Thibeault, Lena M.,	40,	Housewife		
7	Lucy, Robert F.,	36,	Eng.Spec.		
7	Lucy, Priscilla M.,	33,	Housewife		
8	Russo, Ronald J.,	46,	Accountant		
8	Russo, Dorothy M.,	49,	Housewife		
9	Moran, John F., Sr.,	50,	Engineer		
9	Moran, John F., Jr.,	28,	Serviceman		
9	Moran, Catherine E.,	51,	Housewife		
10	Connolly, Harold W.,	44,	N.E.Tel&Tel.		
10	Connolly, Catherine,	79,	At Home		
10	Farrell, John A.,	59,	N.T.Etl&Tel.		
10	Farrell, Gertrude F.,	54,	Housewife		
11	Bourke, Raymond A.,	42,	Credit Mngr.		
11	Bourke, Helen M.,	40,	Housewife		
11	Kelly, Catherine M.,	71,	At Home		
12	Marotta, Alexander R.,	44,	Purch.Agt.		
12	Marotta, Helen J.,	40,	Housewife		
14	Moody, Donald C.,	29,	Engineer		
14	Moody, Donald C.,	59,	Plant Supt.		
14	Moody, Marion S.,	62,	Housewife		
15	Brussard, William,	72,	Carpenter		
15	Brussard, Mary I.,	69,	Housewife		
15	Grace, John P.,	52,	Baker		
15	Grace, Mary I.,	45,	Housewife		
16	LaCarbonara, Ralph,	38,	B&M		
16	LaCarbonara, Pauline,	38,	Housewife		
17	Cartwright, LeMere W.,	54,	Steel Wk.		
17	Cartwright, Bertha M.,	48,	Engineer Aide		
18	Casey, Miriam R.,	47,	Dictaphone Opr.		
19	Kimball, Edson L.,	50,	Music Superv.		
19	Kimball, Katherine E.,	44,	Housewife		
21	Davis, James R.,	35,	N.T.Tel&Tel.		
21	Davis, Joan,	30,	Housewife		

ELLEN ROAD

5	Meegan, William J.,	36,	Fireman		
5	Meegan, Clementine C.,	34,	Housewife		
7	Musto, Sebastian,	30,	Tile Setter		
7	Musto, Santa,	29,	Housewife		

ELM STREET

1	Stahl, Herman G.,	78,	Retired		
1	Stahl, Blanch S.,	77,	Housewife		
2	Rouillard, Herbert W.,	30,	Printer		
3	Cutcliffe, Woodrow A.,	47,	Serv.Sta.Opr.		
3	Cutcliffe, Elizabeth H.,	47,	Housewife		
5	Webber, Walter W.,	57,	Detail Man		
5	Webber, Olive T.,	57,	Housewife		
8	Murphy, Alfred H.,	49,	Manager		
8	Murphy, Lorette G.,	50,	Housewife		
8½	Roberts, David F.,	22,	Laborer		
8½	Roberts, Milton E.,	46,	Serv.Eng.		
8½	Roberts, Richard E.,	20,	Office Wk.		
8½	Roberts, Laura A.,	46,	Housewife		
12	Greenleaf, Russell N.,	49,	Truckdriver		
12	Greenleaf, Marie T.,	44,	Hairdresser		
14	O'Brien, John,	33,	Optometrist		
14	O'Brien, Shirley J.,	30,	Dental Hyg.		
34	DeLuca, John V.,	51,	Truckdriver	Wobrn	
34	DeLuca, Grace L.,	47,	Stitcher	Wobrn	
36	Abbott, Marion T.,	64,	Housewife		
37	Merrill, Rose M.,	52,	Housewife		
38	McCarthy, Joseph A.,	42,	M.T.A.		
38	McCarthy, Eileen F.,	41,	Housewife		
39	Kenney, Donald,	37,	U.S.Army		

ELM STREET (continued)

39	Kenney, Leona W.,	54,	Housewife		
40	King, Lloyd D.,	45,	Bramen-Dow		
40	King, Gladys V.,	58,	Designer		
46	Landers, Garrett,	74,	Fireman		
46	Landers, Lena R.,	30,	Homemaker		
46	Landers, Mary,	66,	Housewife		
48	Boone, Robert C.,	87,	Retired		
48	Barton, Zella,	78,	At Home		Can.
48	Boone, Harriet O.,	80,	At Home	Brightn	
48	Finnegan, Mabel,	77,	At Home		
48	Hart, Ellen,	80,	At Home	Brockton	
48	Manson, Jeanne,	49,	Prac.Nurse		
48	Nickolas, Janet,	42,	Prac. Nurse		
50	Salera, Amelio G.,	31,	Sales Eng.	Wakfld	
50	Salera, Joan F.,	30,	Housewife	Wakfld	
51	Stickney, Pearl G.,	67,	Housewife		
53	Barwood, Augustus V.,	69,	Retired		
55	Cole, John B.,	40,	C.P.A.		
55	Cole, Nora M.,	40,	Housewife		
58	Morrill, Frank H.,	75,	Retired		
58	Morrill, A. Louise,	67,	Retired		
59	Anderson, George L.,	67,	Draftsman		
59	Anderson, Pearl A.,	64,	Housewife		
63	Hosier, William A.,	41,	Mathmatician		
63	Downing, Elsie P.,	82,	At Home		
63	Hosier, Katherine D.,	47,	Housewife		
65	Stinson, Robert,	46,	Treasurer		
65	Stinson, Marion L.,	44,	Housewife		
67	Coyne, John J.,	52,	Salesman		
67	Coyne, Hazel E.,	50,	Accountant		
68	Cronin, Albert E.,	61,	Janitor		
68	Cronin, Mary A.,	58,	Housework		
68	Cronin, Pauline T.,	21,	Transitron		
71	Cabral, Arthur,	37,	Machinist		
71	Cabral, Helen J.,	38,	Housewife		
71	Foley, Philip L.,	31,	Lithographer	Wakfld	
71	Foley, Moreen C.,	36,	Housewife	Somervle	
72	Haynes, Douglas,	45,	Machine Bus.		
72	Haynes, Daphna M.,	50,	Housewife		
72	Morse, Philip Jr.,	31,	Student		
73	Lovering, David M.,	38,	Sign Painter		
73	Lovering, Everett A.,	53,	Sign Painter		
73	Lovering, Lorraine A.,	24,	Secretary	Walthar	
73	Lovering, Phyllis D.,	52,	Dental Hyg.		
74	BenDavid, Alfred,	67,	Rubberworker		
74	BenDavid, Mary R.,	44,	Housewife		
74	Flaherty, Richard W.,	26,	Factory Wk.		
74	Flaherty,	24,	Housewife		
75	Morrissey, William F.,	25,	Ramp Agt.	Melrose	
75	Morrissey, Elizabeth H.,	25,	Housewf	Melrose	
76	Nicholson, Julian,	60,	Press Traff.Chief		
76	Nicholson, Doris,	45,	Housewife		
76	Simmons, Edna,	35,	At Home		
77	Longo, Peter F.,	35,	P.O.Empl.		
77	Longo, Pauline T.,	36,	Housewife		
78	Bates, Joseph L.,	43,	Sales Mngr.		
78	Bates, Barbara A.,	21,	Secretary		
78	Bates, Laura,	43,	Housewife		
81	Campbell, Paul R.,	38,	Used Car Bus.		
81	Campbell, Irene K.,	41,	Housewife		
81	Campbell, Mary L.,	70,	Housewife		
82	Tague, John B.,	48,	Refrig.Mech.		
82	Tague, Dorothy H.,	44,	Housewife		
83	Ferrera, Santo,	42,	Storekeeper		
83	Ferrera, Mary E.,	42,	Housewife		
84	Miller, Harry T.,	51,	Traffic Clerk		
84	Miller, Harry T., Jr.,	22,	U.S.Navy		
84	Miller, Anna H.,	47,	Housewife		
84	Miller, Patricia A.,	20,	Assembly Wk.		
85	Fortini, Edwin D.,	42,	Proprietor		
85	Fortini, Florence M.,	39,	Housewife		
85	Molter, Effie E.,	70,	Secretary		
88	Gerrish, Ruth,	50,	Teacher		
88	Hodson, Oscar E.,	78,	Mechanic		
88	Hodson, Mary F.,	62,	Housewife		
88A	Ferguson, Ralph W.,	58,	Carpenter		
88A	Ferguson, Barbara A.,	58,	Housewife		
92	Kusnerz, Leo,	50,	Glazer		
92	Kusnerz, Mildred,	56,	Housewife		
92	Mahan, Herbert A.,	29,	Shoe Laster		
93	Censullo, John T.,	46,	Parts Mngr.		
93	Censullo, Rose,	39,	Housewife		
94	Lynch, Julian H.,	23,	Clerk		
94	Lynch, Thomas H.,	53,	Metal Worker		
94	Lynch, Emeline M.,	47,	Bookkeeper		
95	Keefe, William L.,	42,	Letter Carrier		
95	Keefe, Janet V.,	37,	Housewife		
96	Bird, O. Ward, Jr.,	27,	Technician		
96	Bird, Patricia J.,	24,	Reg. Nurse		
96	Selig, Arthur R.,	27,	Mechanic		
96	Selig, Kathy E.,	27,	Housewife		

No.	Name	Age	Occupation	Residence Last Year	Nat'lty
	ELM STREET (continued)				
96	Selig, Lillian E., 76, Retired				
97	Benda, Christian J., 23, Student				
97	Benda, Joan M., 22, Asst. Mgr.				
97	Spencer, Robert W., 30, Underwriter				
97	Spencer, Kathleen S., 29, Housewife				
98	Cullinane, Daniel, 77, Retired				
98	Cullinane, Daniel J., 36, Accountant				
98	Cullinane, Margaret H., 72, Housewife				
100	Butare, Louis, 47, Foreman			Malden	
100	Butare, Mary, 45, Housewife			Malden	
100	Butare, Mary A., 23, Bonder			Malden	
102	Lane, William L., 54, Foreman				
102	Lane, Marie I., 47, Housewife				
103	Long, Russell T., 39, Ins.Investig.				
103	Long, Katherine M., 35, Housewife				
103	Long, Mary J., 66, Secretary				
104	Davidson, Reynold E., 40, Custodian				
104	Davidson, Doris V., 37, Housewife				
105	Hanlon, Elizabeth F., 56, Reg. Nurse				
106	Curry, John P., 25, Foreman				
106	Curry, Katherine L., 22, Housewife				
106	Hartford, Barbara, 37, Housewife				
109	Ryan, John C., 52, Clerk				
109	Ryan, Marjorie H., 51, Housewife				
110	McKinnon, James, 38, Clerk				
110	McKinnon, Patricia A., 32, Housewife				
111	Leach, Ralph H., 37, Gas Sta.Prop.				
111	Leach, Mary M., 40, Adm.Asst.				
113	Haradon, Edward E., Sr., 75, Mechanic				
113	Haradon, Bessie B., 72, Housewife				
117	Dodge, David A., 32, Merchant Marine				
117	Dodge, Inge, 24, Housewife				German
119	Cicciarella Joseph, Jr., 41, Postal Empl.				
119	Cicarella, Nancy, 39, Housewife				
129	Roessler, Herman C., 64, Monument Bus.				
129	Roessler, Elsie P., 60, Housewife				
133	Fletcher, Ralph A., 78, Retired				
134	Hartung, Arthur A., 27, Counterman				
134	Hartung, Mary J., 24, Housewife				
134	Riley, Claire M., 49, Asst. Mngr.				
136	Bowen, Leo, 71, Retired				
136	Burnside, Henry, 85, Retired				
136	Chadwick, Alfred E., 49, Retired				
136	Flaherty, George, 44, Retired				
136	Meehan, Charles J., 47, Supt.				
136	Nutt, Thomas, 70, Cook				
136	Savard, Charles J., 57, Retired				
136	Stone, Herbert C., 77, Retired				
136	Curtis, Mary, 58, Nurse				Maine
136	Farnam, Grace B., 80, At Home				
136	Haile, Minnie B., 91, At Home				
136	Meehan, Rita M., 42, Matron				
136	Nickerson, Maud, 57, Nurse				
136	Osgood, Ida L., 82, Retired				
136	Pratt, Alice, 47, Helper				
136	Thompson, Nellie, 73, Retired				
137	Campbell, John W., 54, Machinist				
137	Campbell, Robert F., 25, I.B.M.				
137	Campbell, Catherine E., 55, Housewife				
137A	Peirce, Donald E., 27, Teacher			Everett	
137A	Peirce, June M., 23, Teacher			Lynn	
138	Mossali, John, 39, Salesman				
138	Mossali, Lillian, 39, Housewife				
139	McLaughlin, Edward P., 37, Police Officer				
139	McLaughlin, Elizabeth F., 34, Housewife				
140	Randazzo, Frank, 45, Plumber				
140	Randazzo, Rose T., 42, Housewife				
142	Tryon, Robert W., 51, Div.Mngr.				
142	Tryon, Caroline, 50, Housewife				
143	Milnes, Edwin V., 39, Planning			Newton	
143	Milnes, Lillian F., 62, Hswfe			Newton	
144	Stickney, Henry W., 38, Mortgage Off.				
144	Stickney, Priscilla P., 37, Secretary				
145	Larange, John M., 55, Launderer				
145	Larange, Mary T., 55, Housewife				
145	Larange, Mary T., 20, Student				
145	Kinney, Nancy A., 25, Housewife				
146	Jackson, M. Eleanor, 64, Insurance				
147	Shanteler, Christopher L., 75, Retired				
147	Shanteler, Alice G., 70, Housewife				
149	Hurley, Thomas M., Jr., 43, Grocer				
149	Hurley, Theresa P., 41, Housewife				
151	Zani, Silvio J., 49, Accountant				
151	Zani, Helen E., 46, Teacher				
153	Lake, Winifred B., 92, Housewife				
153	Smith, Bessie G., 64, Housewife				
155	DeVincenzo, Joseph, 42, Mason				Italy
155	DeVincenzo, Annette C., 48, Hairdresser				
157	Neiss, John L., 24, I.B.M.Opr.				
157	Neiss, Rose L., 56, Housewife				

No.	Name	Age	Occupation	Residence Last Year	Nat'lty
	ELM STREET (continued)				
161	McCool, Thomas P., 43, Mach.Erector			Everett	
161	McCool, Frances G., 42, Tel.Superv.			Everett	
163	Connearney, Robert J., 53, Supervisor				
163	Connearney, Robert, 20, Student				
163	Connearney, Carol A., 22, Stewardess			Calif.	
163	Connearney, Marion, 52, Housewife				
165	Wales, Joseph W., 48, Manufacturer				
165	Wales, Catherine, 45, Housewife				
	ELMHURST ROAD				
1	Hoffman, Irving M., 49, Salesman				
1	Hoffman, Elsie D., 49, Housewife				
2	Hall, Ernest, 80, Retired				
2	Hall, Hilda M., 76, Housewife				
3	Rose, Harold D., 44, State Sanitation				
3	Rose, Virginia P., 45, Housewife				
4	Marston, Reginald E., Jr., 37, Salesman				
4	Marston, Mary C., 37, Housewife				
5	Vaux, S. Lee, 71, Retired				
5	Vaux, Helen, 61, Housewife				
6	Sidelinger, Ethel M., 76, Housewife				
6	Spring, Olive M., 47, Secretary				
8	Moore, Joseph R., 58, Carpenter				
8	Moore, Auro M., 58, Housewife				
9	Hobbs, Raymond, 54, Machinist				
9	Hobbs, Annie, 52, Roteor Winder				
10	Newcomb, F. Dwight Jr., 51, Insurance				
10	Newcomb, Mary J., 42, Housewife				
11	Rudman, Albert A., 49, Musician				
11	Rudman, Frieda, 41, Housewife				
15	Herrick, Hazel E., 66, Housewife				
17	Simpson, James R., 80, Retired				
17	Simpson, Ellen R., 81, Housewife				
	ELWOOD AVENUE				
2	Ward, Henry G., 72, Retired				
2	Ward, Philip A., 35, Salesman				
3	Kleinschmidt, Helen, 67, Arch.Research				
3	Taylor, Lura, 62, Teacher				
4	Malinski, Benjamin B., 52, Truckdriver				
4	Malinski, Walter J., 48, Crane Opr.				
4	Malinski, Victoria B., 56, Housewife				
5	Alves, Kenneth O., 29, Chem. Tech.				
5	Alves, Lillian C., 29, Housewife				
5	Hann, Joan, 23, Prod.Superv.				Wakefield
	EMERALD COURT				
3	Holland, Edward S., 49, Laborer				
3	Holland, Mary A., 47, Housewife				
5	Dickinson, Carleton, 61, Carpenter				
5	Dickinson, Laura E., 51, Housewife				
5½	Muise, John A., 31, Laborer				
5½	Muise, Jean M., 26, Housewife				
6	O'Leary, Russell W., 41, Machinist				
6	O'Leary, Eleanor, 43, Housewife				
7	Whelan, Daniel C., 29, Lab. Tech.				
7	Whelan, Elizabeth M., 30, Housewife				
9	Geary, William J., 42, Gen.Hlpr.				
9	Geary, Bessie E., 65, At Home				
9	Geary, Rita M., 40, Housewife				
14	Newhook, Arthur F., 59, Ref. Eng.				
14	Newhook, Martha E., 48, Housewife				
15	Matthews, John F., 31, Police Sgt.				
15	Riley, Robert F., 37, P.O.Empl.				
15	Matthews, Ruth, 31, Housewife				
16	Breen, John F., 47, Gearcutter				
19	Burke, Frank E., 63, Clerk				
19	Burke, Alwilda, 57, Housewife				
19	Burke, George E., 21, Student				
19A	Wentzell, Clarence L., 53, Plant Serv.				
19A	Wentzell, Eleanor M., 54, Housewife				
	EMERSON STREET				
7	Sutermeister, Henry E., 43, Truckdriver				
7	Sutermeister, Marian G., 37, Housewife				
11	Whitcher, Elizabeth, 49, Stitcher				
11	Whitcher, Julia E., 77, Housewife				
14	Regan, Daniel R., 27, Granite Cutter				
14	Regan, Pauline A., 29, Housewife				
14A	Shepherd, Raymond F., 48, Chauffeur				
14A	Shepherd, Catherine G., 48, Housewife				
14B	MacDonald, Evelyn B., 50, Boxmaker				
14B	Whitehouse, Carrie J., 75, Housewife				
16	Doucette, James, 84, Retired				Can.
16	Doucette, Simon, 67, Laborer				
16	Doucette, Marion, 60, Housewife				

No.	Name	Age	Occupation	Residence Last Year	Nat'lty

EMERSON STREET (continued)

16 Williams, James 52, Steamfitter
17 Batstone, Benjamin S., Jr., 33, Buyer Mlrse
17 Batstone, Lucy S., 59, Social Wk. Melrose
18 LeSage, Edgar R., 51, Laborer
18 LeSage, Irma M., 48, Housewife
18 Moore, Donald G., 51, Retired
18 Moore, Elodie R., 51, Bookkeeper
19 Bradbury, Robert L., 58, R.R.Watchman
19 Bradbury, Violet M., 57, Housewife
20 Calo, Edward N., 27, Machinist Medford
20 Calo, Shirley M., 25, Housewife Malden
22 VanWylen, Ernest L., 33, Instr.Lab.Islingtn
22 VanWylen, Lambertine J., 34, Trans.Islingtn

EMERY COURT

5 Rouillard, David, 20, Pressman
5 Rouillard, Eva A., 52, Housewife
5 Rouillard, Rita, 25, Office Wk.
9 Palermo, Salvatore Jr., 62, Salesman
9 Palermo, Agnes, 60, Housewife
23 McLaughlin, Joseph F., 42, Truckdriver
23 McLaughlin, Mary R., 41, Housewife
25 Mitchell, Eugene W., 31, Bost.Safe Dep.
25 Mitchell, Reginald, 55, Carpenter
25 Mitchell, R. Whitney, 29, Student
25 Mitchell, Glendola M., 53, Housewife
25 Mitchell, Lorraine, 20, Secretary
28 Osborn, Clara M., 52, Housewife

ENDICOTT ROAD

19 Moreira, Edmund J., 53, Custodian
19 Moreira, Jacqueline M., 31, Tel. Opr.
19 Moreira, Mary C., 52, Housewife
22 Hureau, Adolphus M., 50, Inspector
22 Hureau, Sybil, 51, Housewife
22 Hureau, Paul, 20, Student
24 Buonarosa, Emelio A., 26, Shoeworker
24 Buonarosa, Patricia A., 22, Housewife
25 Halpin, Thomas M., 59, Laborer Malden
25 Halpin, Marion E., 50, Comp.Opr. Malden
25 Halpin, Maureen, 24, Teacher Malden
25 Halpin, Elizabeth A., 21, Student Malden
28 Vogler, Kenneth E., 57, Dairyman
28 Vogler, Viola B., 58, Housewife
29 Cooper, Bennie R., 27, Teacher Lancaster
29 Cooper, Barbara A., 26, Housewife Lancster
33 Puccini, Reno J., 43, Salesman
33 Puccini, Marina, 40, Housewife
38 Ellis, Naomi, 60, Housewife
38 Washburn, Herbert N., 35, Tech.Writer
39 McNutt, Ellen A., 22, Housewife Somerville
42 Jackson, James M., 44, Sheetmetal Wk.
42 Jackson, Esther M., 42, Housewife
42 Jackson, Edith A., 20, Comp. Opr.
44 Murphy, Jeremiah J., 62, Supervisor
44 Murphy, Mary F., 48, Housewife
45 Davis, John W., 20, Student
45 Davis, Richard W., 52, Gas Sta.Prop.
45 Davis, Dorothy B., 47, Housewife
47 Patterson, Charles F., 45, R.R.Ex.
47 Patterson, Charles F., Jr., 23, Baseball Play
47 Patterson, Louise A., 46, Housewife
47 Patterson, Patricia L., 21, Med. Tech.
50 Hoyt, Clifton E., 51, Truckdriver
50 Hoyt, Gladys R., 47, Housewife
54 Payne, Frederick, 35, Bank Superv.
54 Payne, Marjorie E., 34, Housewife
62 Williams, Francis F., 37, Salesman
62 Williams, Barbara A., 30, Phys.Therapist

ERICKSON STREET

1 Winter, Eugene C., Jr., 33, Vice-princ.
1 Winter, Pearl, 31, Librarian
3 Botticelli, Nicholas, 40, Foreman
3 Botticelli, Connie, 41, Housewife
5 Biagioni, Peter J., 44, Bank Teller
5 Biagioni, Jean M., 30, Housewife
7 Mahoney, Louis E., 3rd, 29, Chem. Eng.
7 Mahoney, Marie T., 28, Housewife
9 Grillo, Mary, 71, At Home
9 Nigro, Vincent J., 45, Truckdriver
9 Nigro, Marion, 42, Stitcher
10 Flynn, William P., 37, Engineer
10 Flynn, Irma B., 36, Housewife
11 DiPietra, Bennie L., 36, Sales Mngr.
11 DiPietra, Ida J., 34, Housewife
12 Bambery, Kenneth, 36, Letter Carrier

ERICKSON ROAD (continued)

12 Bambery, Mary, 29, Housewife
12 Hurley, Margaret, 30, Tester Ir
14 Elmasian, George, 44, Photo Lith.
14 Aroian, Victoria, 61, Housewife Jam.Pl.
14 Elmasian, Margaret A., 35, Housewife
15 Bicknell, David C., 34, Elevator Mech.
15 Bicknell, Vera J., 31, Underwriter
16 Partoll, Melvin, 36, Auditor
16 Partoll, Shirley, 35, Housewife
17 Maloney, William J., 52, R.R.Cond. Medford
17 Maloney, Mary W., 40, Housewife Medford
17 Soares, Mary, 40, Engineer
18 Bartkus, Ludvic J., 44, Machinist
18 Bartkus, Mary E., 40, Housewife
19 Murphy, Richard J., 29, Estimator
19 Murphy, Dolores A., 28, Housewife
20 McKay, Elizabeth L., 20, Clerk
20 McKay, Maryann, 22, Student
20 McCarthy, Paul K., 40, M.D.C.Officer
20 McCarthy, Eleanor R., 35, Housewife
21 Covelle, Alfred, 39, Traffic Repr.
21 Covelle, Rita, 34, Housewife
22 Dart, Roy A., Jr., 37, Insurance
22 Dart, June M., 31, Housewife
23 Boone, Ralph E., 52, Machine Opr.
23 Boone, Alice D., 50, Packer
24 Martin, Earl T., Jr., 37, PBX Inst.
24 Martin, Kathleen, 35, Housewife
25 Beane, James A., 28, Cost Acct.
25 Beane, Joan, 26, Housewife

ESSEX STREET

3 Cali, Salvatore V., 40, Insurance
3 Cali, Josephine L., 37, Housewife
4 Gaudreau, George R., 49, Office Mngr.
4 Gaudreau, Constance M., 41, Housewife
5 Luciano, Parlmer, 44, Sheetmetal Wk. Evere
5 Luciano, Mary E., 38, Gen.Work Evere
6 McCarthy, Charles D., 39, Sta.Mnge.
6 McCarthy, Clara M., 40, Housewife
7 Leccese, Cosmo T., 36, Cab Driver
7 Leccese, Mary J., 35, Housewife
8 Allen, Alfred W., 45, Cashier
8 Allen, Mary R., 43, Cashier
9 Kent, William J., Jr., 40, Salesman
9 Kent, Nellie J., 41, Housewife
10 Anderson, Martin F., Jr., 36, Methods Anal
10 Anderson, Audrey M., 37, Housewife
12 Halchak, John R., 37, Electrical Eng.
12 Halchak, Beatrice M., 32, Housewife

EUSTIS STREET

1 Gilligan, John J., 37, Accountant
1 Gilligan, Helena P., 36, Housewife
3 Sullivan, Joseph J., 40, Retired
3 Sullivan, Rita M., 39, Bank Clerk
5 Wright, Arthur I., 54, Machinist
5 Wright, Evelyn F., 54, Housewife
9 Chaput, Adrien F., 62, Supt.
9 Chaput, Ruth F., 61, Housewife
11 Mahoney, Daniel F., 33, Truckdriver
11 Mahoney, Mary R., 32, Housewife

EVANS ROAD

3 Todisco, Philip J., 37, Engineer
3 Todisco, Ann S., 34, Housewife
4 DeVita, Nicholas L., Sr., 66, Retired
4 DeVita, Anna C., 61, Housewife
5 O'Donnell, Marion H., 39, Housewife
6 Giannelli, Mario M., 39, Liquor Salesman
6 Giannelli, Pauline, 34, Housewife
7 Kelly, James J., 37, Maintenance
7 Kelly, Mary P., 36, Housewife
8 Cardoso, Gilbert E., 34, Cab Owner
8 Cardoso, Lydia M., 31, Housewife
9 Fitzgerald, Edward, 35, Foreman
9 Fitzgerald, Eleanor, 34, Housewife
10 Cutler, Morris, 46, Surveyor
10 Cutler, Lillian, 39, Housewife
11 Leland, Vernon S., 34, Atlantic Gel.
11 Leland, Florence M., 35, Housewife
12 Guyer, Nathan E., Jr., 41, Engineer
12 Guyer, Frances M., 40, Housewife
14 Konaxis, William J., 40, Maintenance
14 Konaxis, Mary E., 39, Housewife
15 Aufiero, Anthony M., 37, Manager
15 Aufiero, Mary, 38, Housewife

No.	Name	Age	Occupation	Residence Last Year	Nat'lty

EV^NS ROAD (continued)

16	Flynn, James F.,	42,	Printer		
16	Flynn, Caroline,	50,	Housewife		
17	Halpin, Edward J.,	49,	Maint.Superv.		
17	Halpin, Caroline G.,	54,	Housewife		
17	Halpin, Dianne F.,	24,	Nurse		Calif.
18	Tortorici, Frank J.,	39,	Police Officer		
18	Tortorici, Mary E.,	37,	Housewife		
19	Bova, Daniel G.,	21,	Student		
19	Bova, Gaspare S.,	45,	Pharmacist		
19	Bova, Rita F.,	44,	Housewife		
20	Christoforo, Herman,	52,	Salesman		
20	Christoforo, Helen F.,	42,	Office Wk.		
21	Pasquariello, Ralph A.,	34,	Salesman		
21	Pasquariello, Barbara A.,	30,	Housewife		
23	Bono, Ernest P.,	35,	Salesman		
23	Bono, Eileen T.,	35,	Housewife		
25	Crosdale, Frederick J., Jr.,	33,	Stat.Anal.		
25	Crosdale, Theresa C.,	33,	Housewife		
27	Bobigan, Edward W.,	39,	Self Empl.		
27	Bobigan, Dorothy M.,	39,	Housewife		

EVERETT STREET

3	Shaughnessy, John E.,	36,	Civil Eng.		
3	Shaughnessy, Ethel,	36,	Housewife		
4	Bickford, Russell H.,	45,	Painter		
4	Bickford, Mildred,	39,	Prac.Nurse		
4	Blair, Frederick,	22,	Kitchen Hlpr.		N.Y.
4	Brady, William,	22,	Orderly	S.Lancaster	
4	Lacy, David,	22,	Orderly		N.Y.
4	Wheeler, Donald,	22,	Kitchen Hlpr.		N.H.
6	Trombetta, Millard G., Jr.,	35,	School		
6	Trombetta, Marion F.,	61,	Housewife		
9	Smith, William M.,	74,	Carpenter		
9	Smith, Mabel L.,	67,	Housewife		
10	Ahern, Mary J.,	83,	At Home		
10	Ahern, Marion G.,	54,	Secretary		
12	Bruning, Vincent,	35,	Machinist		
12	Bruning, Sarah E.,	42,	Housewife		
12	Pascucci, Pasquale A.,	65,	Retired		
17	MacKeil, Archie D.,	62,	Park Empl.		
17	MacKeil, Katherine C.,	71,	Retired		
18	Starr, Walter N.,	64,	Bank Teller		
18	Starr, Bertha A.,	61,	Housewife		
19	Hier, Wilson J.,	46,	Mnf.Executive		
19	Hier, Helen C.,	47,	Housewife		
20	Kenney, James W.,	25,	Mech. Eng.		
20	Kenney, Gladys I.,	57,	Nurse		
21	Canavan, William J.,	25,	U.S.A.F.		
21	Canavan, William P.,	57,	Merch.Mngr.		
21	Canavan, Dorothy J.,	54,	Housewife		
22	Lord, Perley E.,	51,	Accountant		
22	Lord, Grace I.,	42,	Housewife		
23	Fabiano, Ralph A.,	54,	Store Owner		
23	Fabiano, Jeanne E.,	34,	Student		
23	Fabiano, Florence A.,	53,	Housewife		
25	Kendall, George P.,	65,	Retired		
25	Kendall, Effie L.,	55,	Housewife		
27	Stahl, Theodore R.,	59,	Builder		
29	Porter, John J.,	57,	Dispatcher		
29	Porter, Fanny,	53,	Housewife		
33	Vacon, Louis A.,	75,	Retired		Can.
33	Vacon, Louis L.,	44,	Garden Center		
33	Vacon, Eleanor,	40,	Housewife		

EVERGREEN ROAD

1	Frazier, Edwin H., Jr.,	20,	Machinist		
1	Frazier, Edwin H., Sr.,	53,	Mechanic		
1	Frazier, Eleanor L.,	51,	Bookkeeper		
1	Frazier, Ruth A.,	80,	At Home		
3	Bennett, Warren H., Jr.,	35,	Contractor		
3	Bennett, Shirley E.,	27,	Housewife		
4	Newcomb, L. Daniel,	31,	Route Man		
4	Newcomb, Linwood H.,	60,	A.D.T.		
4	Newcomb, Elizabeth,	58,	Clerk		
4	Newcomb, Gloria M.,	32,	Housewife		
6	Romboli, Rudolph,	37,	Fish Buyer		
6	Romboli, Rose A.,	37,	Housewife		
8	Reinold, John T.,	31,	Self Empl.		
8	Reinold, Anna E.,	34,	Housewife		
10	Tidd, Elizabeth R.,	62,	Retired		
12	Parker, David Jr.,	29,	Equip.Inst.		
12	Parker, Lois B. M.,	29,	Housewife		
14	DeRoeck, Frank R.,	43,	Chemist		
14	DeRoeck, Victoria A.,	42,	Housewife		
15	Pizzo, William,	32,	Tech.Artist		
15	Pizzo, Evelyn,	32,	Secretary		
16	Casale, Felix,	35,	Bookkeeper	E.Bostn	
17	Servello, Joseph A.,	32,	Salesman		
17	Servello, Mary L.,	28,	Housewife		

EVERGREEN ROAD (continued)

18	Tammaro, John,	56,	Upholsterer		
18	Tammaro, Michael,	52,	Manager		
18	Tammaro, Emilia,	50,	Stitcher		
18	Tammaro, Louise,	81,	At Home		
20	Crowley, William F.,Sr.,	29,	Accountant		
20	Crowley, Diletta A.,	27,	Housewife		
22	Cangiamila, Thomas J.,	51,	Mechanic		
22	Cangiamila, Vincent T.,	22,	Mechanic		
22	Cangiamila, Lucy M.,	50,	Housewife		
25	Compagnon, Michel A.,	32,	Engineer		
25	Compagnon, Francois L.,	31,	Housewife		
26	Graham, William L.,	47,	Paper Bus.		
26	Connolly, Catherine M.,	22,	At Home		
26	Graham, Helen C.,	25,	Teacher		
26	Graham, Helen M.,	44,	Housewife		
27	O'Brien, John M.,	32,	Elec. Eng.		
27	O'Brien, Lorraine A.,	28,	Housewife		
28	Fitzpatrick, William V.,	49,	Bus.Agt.		
28	Fitzpatrick, Ethel M.,	44,	Housewife		
30	DeChristoforo, Frank J.,	45,	Sheetmetal Wk.		
30	DeChristoforo, Mary N.,	44,	Housewife		
32	Miguel, Edward J.,	35,	Clerk		
32	Miguel, Jean B.,	33,	Housewife		
34	Recko, Robert L.,	25,	Chemist		
34	Recko, Mary,	51,	At Home		

FAIRVIEW ROAD

12	Beaucher, Edward L.,	35,	Toolemaker		
12	Beaucher, Barbara M.,	31,	Housewife		
15	Giles, Winifred,	64,	Housewife		
17	Feeley, Peter J.,	53,	P.O.Supt.		
17	Feeley, Winifred M.,	43,	Housewife		
18	Beaucher, William N.,	29,	Proprietor	Medford	
20	Walsh, Thomas C.,	49,	Motor Tank Sales		
20	Walsh, Mary E.,	47,	Housewife		
23	Frazier, Stephen L.,	58,	Postal Clerk		
23	Frazier, Eliza,	81,	Retired		
24	Hawes, Irving L.,	57,	Cashier		
31	Lane, Clifton,	30,	Mechanic		
31	Lane, Marguerite J.,	35,	Secretary		
31	Powers, Phyllis M.,	31,	Secretary		
32	Alessandrini, Leo J.,	36,	Psych.Soc.Wk.		
32	Alessandrini, Priscilla,	32,	Housewife		
34	Luther, Charles S.,	55,	Export Control		
34	Luther, John P.,	24,	Student		
34	Luther, Robert C.,	26,	Seminarian		
34	Luther, Kathryn M.,	55,	Housewife		
35	Burg, Bertha,	66,	At Home		
35	Wooster, Leslie,	50,	Engineer		
35	Wooster, Virginia,	43,	Office Wk.		
36	Sullivan, James A.,	55,	Salesman		
36	Sullivan, Doris S.,	53,	Secretary		
37	Donahoe, William P.,	38,	Plumber		
37	Donahoe, Barbara,	34,	Housewife		
38	Matchett, James W.,	45,	Dept. Head		
38	Matchett, Elizabeth M.,	43,	Housewife		
40	Lewis, George L.,	28,	Draftsman		
40	Lewis, Theresa,	28,	Housewife		
41	Federowski, James,	50,	Store Owner		
41	Federowski, Jessie,	43,	Bookkeeper		
42	Umanzio, Roy D.,	27,	Salesman		
42	Umanzio, Rose C.,	26,	Housewife		
43	Haysmer, Clyde A.,	62,	Surgeon		
43	Haysmer, Ida L.,	67,	Housewife		
44	Elias, Helen,	42,	Bookkeeper		
44	Elias, Sadie,	45,	Dressmaker		
44	Elias, Sophie,	66,	Housewife		
45	Berry, Walter V.,	47,	Gas Sta.Prop.		
45	Berry, Virginia E.,	42,	Housewife		
46	Kelley, Joseph C.,	64,	Sprinkler Contr.		
46	Kelley, Katherine E.,	64,	Housewife		

FELLS ROAD

7	Batchelder, Henry J., Jr.	36,	Airplane Mech.		
7	Batchelder, Beverly A.,	22,	Housewife		
8	Niles, Frank B.,	52,	Insurance		
8	Niles, Ellen M.,	20,	Student		
8	Niles, Mary F.,	51,	Housewife		
11	Protz, Francis W.,	43,	Accountant		
11	Protz, Doris,	41,	Secretary		
11	Webster, William F.,	79,	Retired		
14	McGah, Walter J.,	26,	Town Empl.		
14	McGah, William S.,	66,	Retired		
14	McGah, Ellen A.,	71,	Retired		
14	McGah, Nellie M.,	53,	Housewife		
17	Bain, W. Leo, Jr.,	32,	Electr.Eng.		N.Y.
17	Bain, Steven-Adele,	30,	Housewife		N.Y.
18	Langille, Phillip,	34,	At Home		
18	Langille, Wayne K.,	25,	Sheetmetal Wk.		

No.	Name	Age	Occupation	Residence Last Year	Nat'lty

FELLS ROAD (continued

18 Langille, Iva A., 61, Housewife

FELLSMERE AVENUE

5 DiGangi, Mario J., 45, Inspector
5 DiGangi, Lena R., 40, Housewife
27 Champa, John, 46, Dispatcher
27 Champa, Mary, 42, Housewife
28 Carapezza, John J., 20, Student
28 Carapazza, Joseph R., 48, Electronics
28 Carapezza, Sarah, 48, Ge.Wk.

FELLSVIEW ROAD

72 Decker, Ferdinand, 32, Engineer
72 Decker, Marilyn, 30, Housewife
76 Gustafson, Gustaf C., 70, Diemaker
76 Gustafson, Elin M., 53, Housewife
76 Roos, Karin A., 41, Inspector
76 Beattie, Agnes, 73, At Home Melrose
76 Whitehead, Lois B., 44, Bookpr Melrose
76 Miller, Edwin, 30, Sugar Refin. Saugus
85 Panbgurn, Sheldon E., 47, Airline Pilot
85 Pangburn, Myrtle B., 47, Housewife
85 Strickland, Ivy F., 71, At Home
89 Finnegan, Fred J., 58, Gas Sta.
89 Finnegan, Gertrude A., 35, Housewife
89 Marcau, Gertrude M., 66, At Home
95 Richardson, Carl D., 70, Sales Mngr.
95 Richardson, Anne D., 65, Housewife
99 Marsh, Robert B., 45, Plant Supt.
99 Marsh, Gertrude S., 76, Housewife
99 Marsh, Ruth W., 46, Stenographer
100 White, Westley G., 63, Office Mngr.
100 White, Jeannette B., 63, Housewife
105 Logan, James J., Jr., 38, Salesmn W.Sprngfld
105 Logan, Elizabeth A., 36, Housewife W.Sprgfld
105 Morgan, Elizabeth A., 64, Postal Clerk
105 Morgan, Helen T., 35, I.B.M.Superv.
109 Berg, Frederick E., 40, U.S.Navy
109 Berg, Virginia M., 40, Housewife

FELLSWAY EAST

461 Flanagan, 22, U.S.Army
461 Soney, Cora E., 81, At Home Lynn
461 Soney, Arnold C., 59, Accountant
461 Soney, Helen W., 59, Housewife
492 Whitney, Henry F., 67, Retired
492 Whitney, Rosemary D., 53, Social Serv.
500 Crowther, Andrew F., 57, Gasfitter
500 Crowther, Mary M., 55, Housewife
506 Hudson, Chesley H., 52, Insurance
506 Hudson, Viola B., 53, Proof Reader
510 Lindquist, Carl H., 63, Sheetmetal
510 Lindquist, Florence R., 61, Housewife
512 Watts, Russell E., 35, Physician
512 Watts, Mary K., 38, Housewife

FELSPA ROAD

1 Saunders, James A., 69, C.P.A.
1 Saunders, Loretta A., 66, Housewife
2 Lilley, John F., 53, Designer
2 Lilley, Robert F., 21, Student
2 Lilley, Helen M., 51, Housewife
3 White, James R., 48, Carpenter
3 White, Clara M., 43, Housewife
7 DelRossi, Rabio, 72, Retired
7 DelRossi, Lucia, 69, Housewife
8 Fuller, Arthur G., 51, Bus.Mngr.
8 Fuller, Lois E., 51, Housewife
9 Webster, Milton F., 66, Salesman
10 O'Brien, George R., 52, Police Officer
10 O'Brien, Isabella G., 57, Housewife
12 Ellsworth, Thomas G., 39, Machinist
12 Ellsworth, Barbara, 36, Waitress

FERDINAND STREET

1 Cornwell, Edward F., Jr., 45, Asst. Treas.
1 Brown, Mary E., 77, At Home
1 Cornwell, Eleanor B., 44, Housewife
2 Duff, John M., 71, Engineer
2 Duff, Mary J., 69, Housewife
4 Toce, Charles E., 49, Heating Engr.
4 Toce, Helen M., 48, Housewife
6 Seaver, George F., 77, Retired
6 Seaver, Etta, 68, Housewife
6 Seaver, George F., Jr., 43, Railway Ex.

FERDINAND STREET (continued)

6 Seaver, Mary F., 43, Housewife
16 Fields, Edward H., 45, Asst. Mngr.
16 Fields, Edward, 20, Student
16 Fields, Virginia P., 43, Housewife
16 Paul, Fritz, 22, Mechanic
16 Paul, Elaine F., 22, Clerk

FLINT AVENUE

7 Eccles, Frank, 62, Bldg. Supt.
7 Eccles, Kathleen V., 61, Housewife W.Ind.
9 Allen, Sherman J., 47, Truckdriver
9 Allen, S. John, 20, U.S.A.F.
9 Allen, Joan M., 23, Med. Secretary
9 Allen, Mildred J., 48, Housewife
9 Barrett, Marie, 30, Office Wk.
9 Rose, Janice H., 23, Office Wk. Cambrdge
10 Cogan, A. Beatrice, 70, At Home
10 Cogan, M. Bernardine, 74, Retired
12 Scully, Ethel H., 68, Housewife
12½ Phillips, Robert, 35, Electronics Winch.
12½ Phillips, Diane, 35, Housewife Winch.
13 Crosby, Charles E., 61, Dist. Mngr.
13 Crosby, Helen K., 61, Housewife
14 DiLuzio, Anthony, 74, Retired
14 DiLuzio, Rudolph G., 24, Student
14 DiLuzio, Antonetta E., 69, Housewife
15 McDonough, Frances, 51, Bank Teller
15 McDonough, Mary C., 77, Housewife
16 O'Toole, William H., Jr., 39, Met.Police Off.
16 O'Toole, Marjorie C., 33, Housewife
17 Allen, Arthur H., 52, Contractor
17 Allen, Ada, 55, Housewife
17 Allen. Hilma E., 88, At Home
18 Fulton, James E., 83, Retired
18 Fulton, Ann M., 45, Nurse
19 Hebard, James C., Jr., 41, Mach.Engr.
19 Hebard, Mae F., 37, Housewife
20 Harris, Charles D., 87, Retired
22 Flynn, Thomas J., 66, Retired
22 Flynn, Katherine T., 69, Housewife
23 Hannon, Frederick F., 52, Shipper
23 Hannon, Eileen L., 51, Secretary
23 Morris, Humphrey A., 77, Retired
23 Morris, Mary M., 73, Housewife

FOREST STREET

1 Pegnato, Salvatore E., 32, Ind.Engr. Chelsea
1 Pegnato, Sadie E., 28, Housewife Chelsea
2 Annetti, William M., 45, U.S.Govt.
2 Cuzzi, Lorenzo, 76, Retired
2 Cuzzi, Nicoletta, 71, At Home
4 Collins, James M., 28, Fin.Analyst Dorch.
4 Collins, Mary F., 25, Reg. Nurse Dorch.
5 McManus, Thomas M., 45, Sales Director
5 McManus, Betty B., 35, Housewife
6 Astuccio, Vincent, 42, Matress Maker
6 Astuccio, Rose A., 40, Housewife
7 Mather, Bruce D., 36,
17 Dubee, Arthur J., 41, Supt.
17 Dubee, Doris E., 39, Housewife
18 Stevens, Ralph E., 66, Retired
18 Stevens, Jennie E., 62, Housewife
20 Eagleston, Ronald B., 25, Photographer
20 Eagleston, Ann, 24, Housewife
27 Laning, J. Halcombe Jr., 41, Math.
27 Laning, Betty K., 37, Housewife
32 Nablo, Samuel V., 30, Physicist Texas
32 Nablo, Ruth J., 29, Housewife Texas
34 Flynn, John P., 45, Salesman
34 Flynn, Mildred M., 40, Housewife
35 Kirmes, Louis W., 59, Elec.Eng.
35 Kirmes, Helen B., 57, Housewife
36 Raiche, Rene P., 44, Sheetmetal Wk.
36 Raiche, Annette M., 43, Housewife
38 Emery, Harold L., 41, Mail Handler
38 Emery, Agnes M., 37, Housewife
40 Healy, Cornelius F., 39, Civil Eng.
40 Healy, Margaret M., 39, Housewife
42 Pesaturo, Salvatore, 44, Printer
42 Pesaturo, Marietta R., 44, Housewife
43 Daly, Joseph, 46, Machinist
43 Thomas, Charles E., 45, Window Washer
43 Thomas, Dorothy, 41, Housewife
49 Lyons, John J., 47, Draftsman
49 Lyons, Annette M. D., 37, Housewife
52 Arsenault, Bernard J., 20, Mechanic
52 Arsenault, Theodore, 58, Bus Driver
52 Arsenault, Aldona M., 28, Office Wk.

No.	Name	Age	Occupation	Residence Last Year	Nat'lty
	FOREST STREET (continued)				
52	Arsenault, Ethel M., 57, Housewife				
53	MacHenry, Albert T., Jr., 34, Newsman				
53	MacHenry, K. Shirley, 29, Housewife				
56	Paicos, Basil C., 27, Electronic Assemb.				
56	Paicos, Dorothy B., 34, Opr.Room Aid				
57	Cotreau, Joseph E., 30, Unempl.				
57	Cotreau, Grace E., 30, Housewife				
58	Millett, Robert E., 34, Teacher				
58	Millett, Barbara H., 32, Housewife				
59	Corsetti, Vincent J., 35, Insurance				
59	Corsetti, Thelma A., 34, Housewife				
61	Kezarjian, Leon C., 34, Postal Empl.				
61	Kezarjian, Marion L., 34, Housewife				
62	Famolare, Rocco, 60, Taxi Driver				
62	Kendall, Clifford J., 53, Machinist				
62	Famolare, Eleanor M., 49, Housewife				
63	McKenzie, David A., 59, Cleaning Bus.				
63	McKenzie Eunice C., 48, Housewife				
63	Sample, Earl A., 72, Retired				
64	Jones, Albert C., 37, Engineer				
64	Jones, Marjorie E., 35, Housewife				
67	Cronin, Richard W., 31, Sales Mngr.			Somervle	
67	Cronin, Claire T., 30, Housewife			Somervle	
68	McCormack, William F., 66, Attorney				
68	McCormack, Grace C., 52, Housewife				
68	Ryan, Emily G., 70, At Home				
69	Collias, Antonio, 31, Salesman			Medford	
69	Collias, Eleanor R., 32, Housewife			Medford	
70	Kelley, John F., 31, Plumber				
70	Kelley, Rita P., 30, Tel. Opr.				
71	Faraci, Rocco L., 35, Mechanic				
71	Faraci, Annina, 35, Housewife				
72	Richard, Emanuel J., 44, Bakery Driver				
72	Richard, Jeanne E., 46, Housewife				
76	Algiere, Paul J., 36, Jeweller				
76	Algiere, Irene C., 30, Housewife				
81	DiGangi, Joseph, 47, Painter				
81	DiGangi, Eleanor, 36, Salesgirl				
84	Carruthers, Roderick J., 49, Physician				
84	Carruthers, Martha J., 49, Housewife				
84	Ruble, Wells A., 92, Retired				
87	Faraci, Charles, 61, Candymaker				
87	Faraci, Sarah, 55, Housewife				
97	Bolgen, Christian S., 36, Engineer				
97	Bolgen, Marianne B., 36, Housewife				
99	Wager, Dennis L., 38, Auto Salesman				
99	Wager, Catherine F., 34, Housewife				
103	Mucci, Rudolph A., 38, Maint.Engr.				
103	Mucci, Carmela M., 38, Housewife				
105	Demuzs, Catherine, 75, At Home				
105	Marino, Leo J., 42, Bridge Opr.				
105	Marino, Catherine, 40, Housewife				
107	D'Avolio, Olympia A., 46, Housewife				
110	Hodgdon, Irven, 46, M.T.A.Driver				
110	Hodgdon, Alice, 44, Housewife				
111	Langley, Richard L., 49, Designer				
111	Langley, Marion T., 42, Housewife				
113	Caliri, Charles E., 39, District Rep.				
113	Caliri, Else E., 37, Housewife				
114	Dinsmore, Robert I., 32, Underwriter				
114	Dinsmore, Tina L., 30, Housewife				
114	Tagliamonte, Mina, 66, At Home				
115	Ambrose, William E., 37, Traffic Rep.				
115	Ambrose, Catherine M., 32, Housewife				
120	Livingston, Royal E., 38, Civil Eng.				
120	Livingston, Irene M., 34, Housewife				
122	Hodson, Robert Jr., 37, Craftsman				
122	Hodson, Beatrice, 41, Housewife				
123	Raupach, Karl P., 50, Accountant				
123	Raupach, Agnes G., 44, Housewife				
124	Jankowski, Alfred S., 38, Designer				
124	Jankowski, Janice A., 37, Housewife				
126	Hoar, Francis H., 38, C.P.A.				
126	Hoar, Rita M., 37, Housewife				
130	MacLeod, George, 33, Builder				
130	MacLeod, Beatrice E., 32, Housewife				
	FRANKLIN PLACE				
	Marks, Richard U., 28, Engineer				
	Marks, Antoinett C., 26, Housewife				
	Pitkerwich, Mavina, 72, Shoeworker				
	Sojka, Lenore, 46, Asst. Mngr.				
	FRANKLIN STREET				
32	Bagley, Helen F., 100, Retired				
32	Burton, Frances, 54, Housekeeper			Allston	
32	Butler, Bertha, 89, Retired				
32	Craigie, Florence M., 85, Retired				
	FRANKLIN STREET (continued)				
32	Darcy, Gertrude S., 80, Retired				
32	Hanson, Mary J., 74, Retired				
32	Hardy, Florence, 69, Matron				
32	Hart, Sarah A., 91, Retired				
32	Macurdy, Maybelle S., 81, Retired				
32	McKenzie, Rose, 60, Staff Member				
32	McRae, Elizabeth W., 63, Staff Member				
32	Rice, Lottie G., 80, Retired				
38	Biggio, Alfred C., 60, Painter				
38	Biggio, Joseph H., 56, Truckdriver				
38	Biggio, Helen, 48, Transitron				
38	Biggio, Josephine, 88, Housewife				
38	Fazio, Helen M., 52, Saleslady				
38	Lander, Harold C., 30, Clerk				
38	Lander, Carole G., 25, Bank Clerk				
43	Mitchell, Fred J., 27, Millman				
43	Mitchell, Marilyn A., 28, Housewife				
43	Nazarian, Mariann, 77, Housewife				
45	Dingle, John P., 44, Carpenter				
45	Dingle, Genevieve P., 40, Clerk				
45	Payne, William F., 21, Clerk				
47	Blue, Mary E., 50, Housewife				
49	Wilkins, Howard, 24, Boilerrm.Hlpr.				
49	Wilkins, Eunice A., 21, Housewife				
49	Young, John P., 23, Laborer			Reading	
49	Young, Thelma M., 24, Transitron			Reading N.	
49A	Bartlett, John F., 53, Radio Eng.				
49A	Bartlett, Ruth E., 50, Salesgirl				
49A	Bartlett, Sarah J., 79, Housekeeper				
55	Bono, Biazio, 65, Barber				
55	Bono, Paul H., 32, Teacher				
55	Bono, Marguerite C., 65, Housewife				
55	Cote, Eugene H., 37, Clerk				
55	Cote, Dorothy M., 35, Housewife				
55A	Mathewson, Robert, 25, Dairy Wk.				
55A	Mathewson, Barbara, 23, Housewife				
57	Ruggles, Harold V., 60, Printer				
57	Ruggles, Mary L., 59, Housewife				
59	Maglione, Michael, 26, Toolmaker				
59	Maglione, Beatrice G., 26, Housewife				
59	McFeeters, Warren G., 46, D'Annolfo Bros.				
59	McFeeters, Maude A., 50, Housewife				
60	Davis, Ethel B., 84, At Home				
61	Jordan, Patrick F., 67, Retired				
61	Jordan, Kathleen P., 26, Clerical Wk.				
61	Jordan, Margret M., 59, Housewife				
61A	Longo, David, 25, Laborer				
61A	Longo, Frances, 24, Housewife				
63	Hooper, Raymond D., 56, Maintenance				
63	Hooper, Martha L., 42, Housewife				
65	Ferretti, Rudolph, 75, Barbo's				
69	Canney, Grace, 55, Housewife				
69	Wieczorek, Vincent, 40, Constr.Wk.				
69	Wieczorek, Mary B., 35, Housewife				
71	Korford, Walter T., 63, Engineer				
72	Dizazzo, Antonio, 76, Retired				
72	Dizazzo, Rachele, 74, Housewife				Ital.
72	Fearon, Gertrude, 49, Housewife				
72	Johnson, Rollin E., 47, Atlantic Gel.				
72	Johnson, Rose, 44, Housewife				
72	Woodland, Frederick S., 21, Goodyear				
72	Woodland, Anita J., 21, Housewife				
73	Russo, Florence, 34, Housewife				
73½	Keith, Vernon S., 24, Mechanic				
73½	Keith, Judith, 22, Housewife				
73½	Miller, Donald B., 25, Asst.Eng.			Medford	
73½	Miller, Carol S., 27, Housewife			Medford	
75	Dows, Paul E., 24, Foreman			Malden	
75	Dows, Carol O., 23, Housewife			Malden	
75	Sullivan, John, 24, Welder				
75	Sullivan, Hazel B., 24, Housewife				
76	Dinan, John T., 40, Autobody Wk.			Vt.	
76	Dinan, Marion E., 36, Housewife			Vt.	
76	Raminez, Marguerite, 43, Shoeworker				
77	Buckle, V. Helen, 51, Stitcher				
77	Buckley, Robert J., 27, Salesman				
77	Buckley, Dorothy F., 25, Office Wk.				
77	MacDonald, George B., 71, Retired				
77	MacDonald, Arline L., 48, Clerk				
77	MacDonald, Louise A., 67, Housewife				
78	Brock, Edna L., 75, At Home				
78	Brock, Merle E., 50, Secretarial Wk.				
79	Longo, Louis J., 50, Retired				
79	Longo, Eleanor, 45, Housewife				
79A	Robinson, Thomas, 44, Maintenance				
79A	Robinson, Florence, 41, Housewife				
79	Wells, Mary R., 73, Housewife				
80	Crosbie, Clara, 84, At Home				
80	Groppa, Gaten A., 49, Field Eng.				
80	Groppa, Ethel V., 45, Housewife				

No.	Name	Age	Occupation	Residence Last Year	Nat'lty
	FRANKLIN STREET (continued)				
81	Paolella, Alfred J., 46, Shoeworker				
81	Paolella, Estero, 69, Retired				
81	Paolella, Maria, 72, Housewife				
83	Leary, Henry D., Jr., 44, Electrician				
83	Leary, Alice F., 45, Housewife				
84	Coletta, Anthony, 33, Electr.Hlpr.				
84	Coletta, Rocco, 62, Gearworker				
84	Coletta, Nancy R., 23, Housewife				
84	Coletta, Pasqualina, 53, Housewife				
87	Roach, Anne T., 56, Housewife				
87	Salerno, Alphonse A., 45, Oilburner Serv.				
87	Salerno, Shirley M., 39, Housewife				
88	Fallavollita, Albert, 51, Gen. Elec.				
88	Fallavollita, Elvira, 45, Transitron				
88	Steele, Richard F., 24, U.S.Army				
88	Steele, Theresa A., 23, Bookkeeper				
89	Emerson, Ella E., 74, Retired				
89	Tibbetts, Olive P., 74, Retired				
90	Stoney, William L., 46, Supervisor				
90	Stoney, Frances E., 49, Housewife				
91	Abneau, Robert, 20				
91	Weisse, William F., 33, Milkman				
91	Weisse, Bernice J., 32, Housewife				
94	Parton, William Jr., 43, Shipper				
94	Parton, Genevieve, 36, Inspector				
95	Devins, Isadore, 45, Physician				
95	Devins, Lee, 41, Housewife				
98	Boutwell, Donald L., 50, Steward				
98	Chapman, Ida, 71, At Home				
98	DeMange, Francis H., 54, Leather Wk.				
98	Silva, Albert J., 45, Mail Clerk				
98	Silva, Lorraine, 40, Housewife				
99	Ward, James P., 31, Mechanic				
99	Ward, Cecile D., 30, Housewife				
100	Stegall, Joseph T., 42, Fireman				
100	Clemens, Allison B., 67, Housewife				
100	Stuart, Grace G., 75, Retired				
100	Stegall, Theresa M., 35, Housewife				
101	Pothier, Alfred D., 32, Town Empl.				
101	Pothier, Peter D., 60, Carpenter				
101	Pothier, Dorothy M., 34, Shoeworker				
101	Pothier, Marie L., 59, Housewife				
101	Pothier, Roland H., 34, U.S.A.F.				
101	Pothier, Mary T., 31, Housewife				
101½	Angelosanto, Frank, 62, Woodworker				
101½	Angelosanto, Sabatino, 34, Rubber Co.				
101½	Angelosanto, Antonetta, 35, Housewife				Ital
101½	Gregorio, Carmelo D., 65, At Home				
101½	Pinciaro, Luigi, 81, Retired				
102	Murray, Martin F., 49, M.D.C.				
102	Murray, Kathleen F., 44, Housewive				
103	Horton, Roger W., 45, Manager				
103	Horton, Guida, 45, Housewife				
104	Mazza, Charles J., 53, Painter				
104	Mazza, Ellen F., 46, Housewife				
105	Rotondo, Peter, 65, Laborer				
105	Valente, Paul, 64, Laborer				
105	Valente, Mary G., 62, Housewife				
106	Butters, Carl W., 53, Warehouseman				
106	Butters, Carol K., 23, I.B.M.Opr.				
106	Butters, Evelyn, 48, Housewife				
106	Butters, Jean A., 25, Typist				
107	Carter, Lawrence G., 55, Window Dec.				
107	Carter, Annie B., 84, Housewife				
107	Carter, Helen B., 50, Housewife				
107	Howe, Harry C., 59, Retired				
107	Howe, Gladys D., 59, Clerk				
109	Guarino, Philip E., 41, Salesman				
109	Guarino, Lena, 41, Housewife				
109½	O'Leary, Daniel J., Jr., 42, Claims Adj.				
109½	O'Leary, Helen D., 40, Housewife				
111	McKendry, James J., 62, Retired				
111	McKendry, Ada P., 65, Housewife				
112	French, John, 52, Printer				
112	French, Diand, 22, Compt. Opr.				
112	French, Edith I., 42, Housewife				
114	Kinney, Mabel M., 65, At Home				
114	Nash, Lena A., 79, At Home				
114	Salvage, Paul A., 24, Sawfiler				
114	Salvage, Martha E., 25, Housewife				
115	Brodeur, Norman, 28, Mathametician				
115	Brodeur, Lia J., 28, Housewife				
115	Wasileski, Henry A., 35, Unit.Aircraft				Ind.
115	Wasileski, Margaret R., 33, Housewife				Ind.
116	DuShane, George P., 50, Mechanic				
116	DuShane, Alice, 46, Ref.Librarian				
117	Conley, Dorothy, 26, Inspector				
117	Bengtson, Earle A., Jr.,24, Lab. Tech.				
117	Bengtson, Jeanette B., 23, Secretary				
117	Donovan, James E., 40, Laborer				
117	Donovan, Eileen F., 34, Factory Wk.				

No.	Name	Age	Occupation	Residence Last Year	Nat'lty
	FRANKLIN STREET (continued)				
117	Gregoski, Theodore, 51, Plumber				
117	Gregoski, Barbara, 40, Housewife				
117	Milnes. James L., 50, Overseer			Andover	
119	McNulty, Paul E., 35, P rch. Agt.				
119	McNulty, Geraldine M., 33, Housewife				
121	Bissett, Charles W., 49, Electrician				
121	Lowthers, Dianne M., 25, Clerical Wk.				
121	Lowthers, Helen F., 53, Housewife				
122	Ciampa, Robert A., 24, Engineer			Lexington	
122	Ciampa, Margaret A., 21, Reg. Nurse			Arlnton	
122	Porter, Henry J., 30, Carpenter				
122	Porter, Martha J., 27, Housewife				
123	Smith, William A., 47, Cashier				
123	Smith, Helen M., 47, Housewife				
124	McLaughlin, Thomas, 46, N.E.Tel&Tel.				
124	McLaughlin, Phyllis, 40, Housewife				
125	Crooker, William F., 21, Shipper				
125	Fletcher, Charles A., 49, Town Empl.				
125	Fletcher, Helen R., 42, Office Wk.				
126	Avellino, Nicola, 71, Retired				
126	Avellino, Carmella K., 61, Housewife				
127	Martin, James E., Jr., 25, Underwriter				Camb.
127	Martin, Emlie S., 24, Housewife				Camb.
127	Umanzio, Frank D., 26, Staff Asst.				
127	Umanzio, Jean F., 22, Housewife				
129	Spellman, Edward J., 41, Machinist				
129	Spellman, Anne M., 42, Housewife				
129A	Roberts, Wellington J., 36, Auto Pts.				Smrvil
129A	Roberts, Colleen F., 32, Packer				Smrvil
139	Chilvers, Walter H., 56, Clerk				
139	Chilvers, Morillah M., 58, Housewife				
140	MacDonald, Leslie A., 26, Teacher				
140	MacDonald, Walter A., 48, Mechanic				
140	MacDonald, Sara, 48, Library Wk.				
140½	Rotondi, Rudolph, 37, Constr.Foreman				
140½	Rotondi, Amelia J., 43, At Home				
141	Vallarelli, Nicholas, 37, Bartender				
141	Vallarelli, Mary, 37, Housewife				
146	Fiore, William A., 39, Mason				
146	Fiore, Rose, 37, Housewife				
147	Halpin, Bernard M., 53, Postal Clerk				
147	Halpin, Catherine A., 46, Housewife				
147	Halpin, Bernard M., Jr., 20, Student				
148	DeGeorge, John M., 26, Electrician				
148	DeGeorge, Vincent, 53, Stockman				
148	DeGeorge, Vincent A., Jr., 22, Student				
148	DeGeorge, Fannie, 52, Housewife				
150	Fox, Edna B., 79, Housewife				
152	Sullivan, John H., 46, Welder				
152	Sullivan, Miriam E., 46, Housewife				
155	Hamill, Francis P., 68, Econ.Consult.				
155	Hamill, Helen E., 67, Housewife				
155	Morrison, Elizabeth A., 88, At Home				
157	Fields, Robert, 20, Clerk				
157	Russell, Edward M., 24, Student				
157	Russell, William E., 57, Mail Carrier				
158	Rotondi, Charles S., 25, At Home				
158	Rotondi, Isabella E., 55, Stitcher				
158	Rotondi, Joan B., 21, Clerical				
158	Smith, Alfred Q., 59, Teacher				
158	Smith, Arthur I., 21, Student				
158	Smith, Anna E., 55, At Home				
160	Calabrese, Armand, 39, P.O.Clerk				
160	Calabrese, Lucille, 40, Housewife				
162	Weiss, Manuel, 49, Milkman				
162	Weiss, Ethel, 49, Typist				
169	Campbell, Wilbur L., 32, Glazier				
169	Campbell, Lorraine A., 32, Housewife				
170	Carlson, Johan A. A., 58, Dairyworker				
170	Knight, Christopher, 53, Truckdriver				
170	Weiss, Philip, 46, Dairyman				
170	Weiss, Anne, 46, Housewife				
171	Pagliarulo, Henry J., 39, Insurance				
171	Pagliarulo, Florence A., 38, Housewife				
173	DeLeo, Lillian, 70, Housewife				
173	Guiggio, Patrick A., 40, Plumber				
173	Guiggio, Josephine R., 40, Stitcher				
181	Dolan, Francis W., 33, Inter.Rev.Agt.				
181	Dolan, Barbara A., 33, Housewife				
185	Fitzgerald, Gerald A., 29, Salesman				
185	Fitzgerald, Alice N., 29, Housewife				
189	Quinn, Dana, 61, P hotographer				
189	Casey, Margaret, 80, At Home				
189	Quinn, Nora A., 60, At Home				
193	Holden, Donald S., 35, Gas Sta.				
193	Holden, W. Leonard, 42, Salesman				
193	Howe, Mildred F., 65, Housewife				
195	Butt, Joseph A., 39, Machinist				
195	Butt, Diadem, 72, Housewife				
195	Butt, Marjorie M., 39, Housewife				
196	Forbush, Roland K., 70, Retired				

No.	Name	Age	Occupation	Residence Last Year	Nat'lty

FRANKLIN STREET (continued)

No.	Name	Age	Occupation	Residence Last Year	Nat'lty
196	Forbush, Mary E.,	65,	At Home		
196	Lannon, Patrick W.,	67,	Retired	Boston	
198	Guarnaccia, Guy,	34,	Dentist		
198	Guarnaccia, Antoinette N.,	32,	Housewife		
200	Castiglione, Frank V.,	35,	Laborer		
200	Castiglione, Eleanor M.,	34,	Housewife		
200	Wyatt, Donald S.,	25,	Stock Clerk	Fla.	
200	Wyatt, Elizabeth A.,	24,	Housewife	Fla.	
201	O'Toole, Owen R.,	47,	Welder		
201	O'Toole, Edna L.,	44,	Inspector		
202	Angelosanto, John L.,	39,	Mechanic		
202	Angelosanto, Ruth M.,	38,	Housewife		
204	Walton, Bryce B.,	52,	Teacher		
204	Walton, Elizabeth J.,	47,	Hairdresser	Saugus	
215	Hayes, Thomas C., Jr.,	35,	Engineer		
215	Hayes, Geraldine A.,	35,	Housewife		
1153	White, Richard H.,	42,	U.S.Navy		
1153	White, Pauline H.,	43,	Housewife		
1155	Carolan, Martin J.,	60,	Accountant		
1155	Carolan, Robert J.,	20,	Student		
1155	Carolan, Mary V.,	54,	Housewife		
1157	Lawless, Albert J.,	39,	N.E.Tel&Tel.		
1157	Lawless, Phyllis A.,	35,	Housewife		
1159	Greenlaw, Raymond H.,	39,	Service		
1159	Sterling, George M.,	42,	P.O.Clerk		
1159	Parr, Jacqueline,	34,	Housewife	Andover	
1159	Sterling, Gwendoline M.,	34,	Housewife		
1160	Badaracco, George A.,	66,	Retrd	Lynnfld	
1160	McNall, Robert G.,	31,	Loc.Firemn	Melrose	
1160	McNall, Louise D.,	32,	Housewife	Melrose	
1161	Manning, Donald J.,	28,	Window Inst.		
1161	Manning, Phyllis,	29,	Housewife		
161½	Coutu, Roger,	36,	Distributor		
161½	Coutu, Mary E.,	36,	Tel. Opr.		
1162	Qua, Kenneth M.,	69,	Retired		
1162	Qua, Matilda M.,	67,	Housewife		
1163	Herman, Louis,	57,	Grocer		
1163	Herman, Lillian R.,	58,	Housewife		
1164	Anderton, Herbert,	70,	Retired		
1164	Anderton, Celia E.,	70,	Housewife		
1165	Fuller, Lorin,	72,	Retired		
1165	Fuller, Florence W.,	55,	Housewife		
1166	Marshall, David F.,	23,	U.S.Army		
1166	Marshall, Henry F.,	45,	Attorney		
1166	Marshall, Marjorie E.,	44,	Housewife		
1167	Katz, Benjamin,	61,	Credit Merchant		
1167	Katz, Beatrice,	60,	Housewife		
1167	Sanker, Anne,	49,	Buyer		
1169	Blinn, Nelson C.,	47,	Salesman		
1169	Blinn, Arlene T.,	44,	Housewife		
1170	Gardner, Frank W.,	79,	Salesman		
1170	Gardner, Russell,	38,	Metallurgist		
1170	Gardner, Frances,	40,	Housewife		
1171	MacDonald, Calvin S.,	21,	Student		
1171	MacDonald, Hector D.,	62,	Papercutter		
1171	MacDonald, Christine M.,	56,	Housewife		
1171A	Smith, Percy W.,	74,	Guard		
1171A	Smith, Berta W.,	70,	Housewife		
1174	Brissett, Gerald E.,	44,	Merchandiser		
1174	Brissette, Mary E.,	40,	Housewife		
1176	Umana, Salvatore,	75,	Grocer		
1176	Arena, Dolores,	32,	Secretarial Wk.		
1176	Umana, Annie,	71,	Housewife		

FULLER STREET

No.	Name	Age	Occupation	Residence Last Year	Nat'lty
2	Halpin, Arthur,	29,	B F Goodrich		
2	Halpin, Gloria,	33,	Housewife		
2	Thomas, Mary T.,	56,	Housewife		
4	Thomas, Milton E., Jr.,	29,	Shoe Wk.		
4	Thomas, Helen,	30,	Housewife		
5	Campbell, John W.,	57,	Tech.		
5	Campbell, Ronald B.,	31,	Serv.Mgr.	Camb.	
5	Campbell, Dorothy M.,	55,	Housewife		
6	DiMartino, Pasquale,	55,	Shoecutter		
6	DiMartino, Margaret J.,	50,	Housewife		
6	Walden, Genevieve G.,	36,	Transitron		
7	Hatch, John E.,	50,	Millwright		
7	Hatch, Evelyn C.,	44,	Housewife		
11	VanBurg, Jan,	41,	Transitron		Dutch
11	Vanburg, Elizaba C.,	39,	Housewife		Dutch

GARDEN ROAD

No.	Name	Age	Occupation	Residence Last Year	Nat'lty
1	Coles, John T., Jr.,	36,	Carpenter		
1	Coles, Virginia G.,	37,	Advert.Co.		
3	O'Neill, Lawrence J., Jr.,	42,	Oil Serv.		
3	O'Neill, Margaret D.,	41,	Housewife		
5	Schneider, Edward,	52,	Navy Yard		
5	Schneider, Mabel,	43,	Photo Wk.		

GARDEN ROAD (continued)

No.	Name	Age	Occupation	Residence Last Year	Nat'lty
15	Rahn, Walter,	62,	Maintenance		
15	Rahn, Madeline N.,	46,	Housewife		
17	Hynes, Andrew F.,	35,	Tel. Inst.		
17	Hynes, Thelma M.,	35,	Housewife		

GARFIELD AVENUE

No.	Name	Age	Occupation	Residence Last Year	Nat'lty
3	Murphy, Winifred M.,	45,	Housewife		
4	Carter, Hazel M.,	60,	Housewife		
6	Nicholson, Helen F.,	53,	Secretary		

GEORGE STREET

No.	Name	Age	Occupation	Residence Last Year	Nat'lty
1	Ferguson, John R.,	22,	Receiver		N.H.
1	Roberts, Richard,	21,	Mechanic		
6	Wilson, John,	56,	Truckdriver		
6	Wilson, Raymond J.,	34,	Tilesetter		
6	Wilson, Dorothy D.,	55,	Housewife		
7	Bornstein, Benjamin,	41,	Foreman		
7	Bornstein, Margaret M.,	39,	Housewife		
8	Speakman, James N.,	62,	Salesman		
9	Kiley, Edward T.,	41,	Vice-Pres.		
9	Kiley, Claire G.,	37,	Housewife		
11	Cucinotta, Victor V.,	33,	Foreman		Medford
11	Cucinotta, Milly R.,	31,	Housewife		
12	Howard, Frank H.,	68,	Business		
12	Howard, Helena M.,	68,	Housewife		
14	Dudley, Philip,	51,	Sales Eng.		
14	Dudley, Phillip L.,	22,	Parts Mngr.		
14	Dudley, Marion R.,	49,	Housewife		
16	Court, Ormsby L.,	58,	Rews Reporter		
16	Court, Winifred R.,	59,	Housewife		
18	Asgeirsson, Johannes G.,	54,	Fishing Capt.		
18	Asgeirsson, Kathryn A.,	45,	Housewife		

GERALD ROAD

No.	Name	Age	Occupation	Residence Last Year	Nat'lty
1	Rovner, Samuel G.,	40,	Pharmacist		
1	Rovner, Nessie,	36,	Housewife		
1	Seltzer, Harry,	68,	Dry Goods St.		
1	Seltzer, Rose,	73,	Housewife		
2	Musial, Michael J.,	40,	Rest.Prop.		Newton
2	Musial, Joan E.,	25,	Housewife		Newton
3	Massa, Raymond,	56,	Jeweler		
3	Massa, Rose C.,	55,	Housewife		
4	Mayo, Edward R.,	43,	Milkman		
4	Mayo, Dorothea P.,	44,	Housewife		
5	Vaccaro, Joseph A.,	29,	Teacher		
5	Vaccaro, Edith I.,	31,	Teacher		
6	Gordon, Robert I.,	57,	Gas Distr.		
6	Gordon, Leona G.,	37,	Housewife		
7	Stahl, Murray,	52,	Storekeeper		
7	Stahl, Rae,	54,	Housewife		
8	Dasho, Michael,	39,	Photographer		
8	Dasho, Margaret,	36,	Housewife		
9	Borenstein, Edward D.,	36,	Manager		
9	Borenstein, Virginia M.,	36,	Housewife		
20	Perrotti, Joseph F.,	53,	Transp. Co.		
20	Perrotti, Margaret A.,	44,	Housewife		

GERRY COURT

No.	Name	Age	Occupation	Residence Last Year	Nat'lty
3	Knight, John L.,	58,	U.S.Navy		
3	Knight, Beverly A.,	21,	Secretary		
3	Knight, Florence E.,	55,	Housewife		
4	Gray, Harold E.,	50,	Salesman		
4	Gray, Emma I.,	58,	Housewife		
5	Doherty, William A.,	64,	Retired		
5	Doherty, Catherine E.,	42,	Secretary		
5	Doherty, Mary E.,	62,	Housewife		
6	Eramo, Edward G.,	44,	Mechanic		
6	Eramo, Madeline,	44,	Housewife		
6	McManamin, Carol A.,	25,	Housewife		
7	Sweet, Frederick E.,	73,	Retired		
7	Sweet, Emily B.,	66,	Housewife		

GERRY STREET

No.	Name	Age	Occupation	Residence Last Year	Nat'lty
1	Govatsos, Gabriel,	47,	Pipefitter		
1	Govatsos, Rita,	42,	Housewife		
1A	Figucia, Samuel J.,	33,	Shoecutter		
1A	Figucia, Ida M.,	30,	Housewife		
2	Longinides, Xenophon J.,	54,	Shoes		
2	Longinides, Eudaxia,	49,	Transitron		
2	Mouhtouris, Penelope,	63,	Housewife		
3	Buckley, Richard G.,	30,	Credit Dept.		
3	Buckley, Janet E.,	29,	Housewife		
3	Ruhl, Arnold,	25,	Western Elec.		Camb.
4	Moore, Carl L.,	20,	Survey Gr.		N.H.

No.	Name	Age	Occupation	Residence Last Year	Nat'lty

GERRY STREET (continued)

4 Moore, Charles J., 48, Real Estate
4 Moore, Alice E., 44, Housewife
5 Johnson, Arthur W., 61, Retired
5 Chandler, Irma E., 38, Secretary Burlingtn
5 Johnson, Thelma J., 59, Housewife
6 Carroll, Paul J., 27, Edison Co.
6 Carroll, William P.,34, Finance Co.
6 Breen, Mary M., 41, Tel. Opr.
6 Carroll, Marguerite M., 66, Housewife
7 Bohrer, Ellen M., 66, Housewife
7 Carpenter, Arthur F., 58, Phys.Therapist
7 Carpenter, Ethelynd M., 45, N.E.San.
8 Oliver, Donald F., 21, Electronics
8 Oliver, Manuel F., 59, Retired
8 Oliver, Elise K., 53, Housewife
10 Murphy, Francis J., 48, Town Empl.
10 Murphy, Anna D., 46, Shoeworker
10 O'Brien, Ann G., 73, Housewife
10 O'Brien, M. Frances, 40, Leather Wk.
10 Pinato, Edward J., 28, Police Officer
10 Pinato, Lillian, 28, Housewife
12 Winton, Clarence, 56, Chauffeur
12 Winton, Clarence, Jr., 31, Store Mngr.
14 Griffin, John P., Sr., 60, Accountant
14 Griffin, Rosabelle M., 56, Housewife
16 Apalakis, Edward, 87, Retired
16 Apalakis, George E., 50, Golf Pro.
16 Apalakis, Peter, 48, Reg.Motor Vehicles
16 Apalakis, Elizabeth E., 41, Housewife
18 Duane, James J., 49, Salesman
18 Duane, Anne E., 47, Housewife
18 Gillis, Raymond, 54, Heating Eng.
18 Gillis, Dorothy I., 54, Housewife
22 Bowen, Leo N., Jr., 35, Barbo's
22 Hannaford, Joseph W., 56, Fireman
22 Hannaford, Marion M., 45, Housewife
22 Brennan, Beatrice A., 59, Housewife
22 Rudnick, Rhoda, 44, Nurse
22 Sheedy, Thomas A., 47, Town Empl.
22 Thereault, Nelson, 68, Carpenter
22 Travers, Gilbert, 40, Salesman
24 Harris, Richard E., 33, U.S.Army
24 Harris, Barbara M., 31, Housewife
24 Hodson, Richard J., 24, U.S.A.F.
24 Hodson, Jane, 21, Housewife
24 Kinsley, Charles L., 54, Dispatcher
24 Kinsley, Annie S., 84, Housewife
24 Kinsley, Marie, 50, Housewife
24 Lindahl, Lennert E., 39, U.S.Army
24 Lindahl, Lillian R., 34, Housewife
25 Cogan, Arline E., 58, Winch.Hospital
25 Dempsey, Mae M., 58, Tel.Serv.Rep.

GILMORE STREET

2 Flahive, Charles B., 51, Carpenter
2 Flahive, Charles W., 24, Teacher
2 Flahive, Robert, 21, Student
2 Flahive, Anne-May, 48, Housewife
3 Stone, Raymond L., 67, Insp. Eng.
3 Stone, Hazel M., 54, Housewife
4 Wilkins, Raymond, 47, Manager
4 Wilkins, Marjorie, 46, Laundry Wk.
5 Standish, James L., 40, Sheetmetal
5 Standish, Joyce, 36, Housewife
6 Friery, Elmer O., 58, Dept. Head
6 Friery, Evelyn M., 58, Housewife
7 Hale, Bessie J., 64, Box Factory
10 Flaherty, Christine M., 28, Clerk
10 Quinn, Delia, 55, Housewife
10 Quinn, Veronica, 24, Clerk

GIRARD ROAD

2 Downs, Norman W., 48, Attorney
2 Downes, Dorothy H., 43, Housewife
3 Khorkhorian, John, 60, Market Owner
3 Khorkhorian, Ruth, 55, Housewife
6 Gates, J. Wylie, 73, Retired
6 Gates, Esther N., 49, Housewife
6 Pickering, Marian E., 60, Teacher
7 Russo, Silvio, 41, Fruit Dealer
7 Russo, Antonetta, 41, Housewife
8 Giordani, Gennaro, 55, Shipper
8 Giordani, Jerry A., Jr., 24, Unempl.
8 Giordani, Antonette, 51, Housewife
9 Gay, Nelson W., 56, Land Surveyor
9 Gay, Vera G., 54, Housewife
10 Burnett, Edward W., 48, Plant Mngr.
10 Burnett, Evelyn, 45, Housewife

GIRARD ROAD (continued)

11 Cross, Lawrence E., 39, Newspaper Man
11 Cross, Josephine I., 37, Housewife
12 Grundberg, Edwin N., 48, Steel Wk.
12 Grundberg, Helen F., 45, Housewife
15 Richards, Charles, 46, U.S.N.A.F.
15 Richards, Mary G., 40, Housewife
16 Chiulli, Alfonso J., 32, Self Empl.
16 Chiulli, Rita, 33, Housewife
17 Jivelekian, Ira G., 45, Asst. Mngr.
17 Jivelekian, Helen M., 46, Housewife
18 Barry, Mary E., 65, At Home
18 Rolfe, William J., 45, Airline Mech.
18 Rolfe, Florence M., 42, Stenographer
19 Rittershaus, Charles T., 20, Mach.Appr.
19 Lane, Crescentia, 82, At Home
19 Rittershaus, Crescentia, 50, Housewife
20 McClorey, Daniel M., 45, Cleansing Bus.Medfr
20 McClorey, Ann M., 42, Housewife Medfor
21 Kelly, John J., 54, Attorney
21 Kelly, John J., Jr., 22, Student
21 Kelly, Carol G., 21, Student
21 Kelly, Margaret M., 52, Housewife
22 Cunningham, James M., 62, Engineer
22 Cunningham, Katherine R., 61, Housewife
23 Caputo, Rudolph A., 37, Engineer
23 Caputo, Jeanne A., 32, Housewife
24 Gianferri, Peter, 55, Shoe Wk.
24 Gianferri, Emanuella, 51, Housewife
25 Dalton, Robert, 55, Gillette
25 Dalton, Margaret J., 59, Housewife
26 Richardson, Walter E., 63, Manager
26 Richardson, Charlotte A., 59, Housewife
27 Dougherty, George J., 45, Contr.Off.U.S.Govt
27 Dougherty, Mary A., 43, Housewife

GLEN ROAD

2 Cunningham, Pearl M., 67, Stitcher

GLENDALE ROAD

2 Theobald, William R., 38, Constr.Wk.
2 Theobald, Doris, 34, Housewife
2 Muse, Mary E., 67, At Home
4 Theobald, Joseph, 36, Constr.Wk.
5 Hunzelman, Leonard F., 40, Mason Fla.
10 Ford, Grace R., 39, Housewife

GORHAM AVENUE

11 Snyder, Robert M., 26, Accountant Everett
11 Snyder, Carol A., 25, Housewife Everett
28 Drown, Alfred L., 44, Hoisting Eng.
28 Drown, Catherine A., 45, Housewife
28 Drown, Marilyn A., 21, Comp. Opr.
34 DeVivo, Chester, 53, Draftsman
34 DeVivo, Ronald G., 22, Student
34 DeVivo, Mildred G., 49, Housewife
34 Gordon, Mary J., 86, Housewife
42 Braynard, Irving L., 80, Retired
45 Bagdy, Alexander, 62, Retired
45 Bagdy, Margaret S., 57, Housewife
48 LaPointe, Henry W., 53, Metal Lather
48 LaPointe, Frances, 52, Housewife
51 Wyman, Reginald C., 57, Met.Police Officer
51 Wyman, Dorothy Q., 47, Housewife
52 Hill, Charles E., Sr., 58, Salesman
52 Hill, Harriet I., 51, Housewife
61 McCallum, Richard, 51, M.D.C.Police Officer
61 McCallum, Margaret A., 45, Housewife
61 Walsh, Harold G., 32, U.S.Army
62 Dudek, Joseph, 38, Mech.Insp.
62 Dudek, Alice, 35, Housewife

GOULD STREET

2 Brown, Harry E., 73, Retired
2 Brown, Grace L., 71, Housewife
2 Gile, Carol A., 22, Clerk
2 Gile, Dorothy J., 41, Waitress
2 Pencille, Dora E., 81, Housewife
3 Amoroso, Vincent J., 36, Harvard Univ.
3 Amoroso, Jane M., 47, Housewife
3 Forrest, Robert A., 52, Machinist
3 Forrest, Elizabeth F., 45, Housewife
3 Turner, Donald W., 22, U.S.A.F.
3 Turner, John S., 27, U.S.A.F.
4 Pilosi, Alfred O., 36, Sheetmetal Everett
4 Pilosi, Marilyn, 26, Tel.Superv.
4 Mood, Gertrude E., 57, Factory Wk.

No.	Name	Age	Occupation	Residence Last Year	Nat'lty
	GOULD STREET (continued)				
5	Marquis, Emile, 44, Baker				
5	Marquis, Kathaleen, 44, Housewife				
5	Marquis, Eugene A., 20, Baker				
6	Tracy, Herbert W., 47, Truckdriver				
6	Tracy, Jane, 73, Housewife				
6	Tracy, Louise A., 45, Housewife				
7	Casey, Albert F., 44, Maint.Mech.				
7	Casey, Frederick R., 21, Service				
7	Casey, Catherine A., 42, Housewife				
8	Joyce, Arthur, 55, Box Opr.				
8	Orsillo, Vincent, 31, Builder				
8	Orsillo, Ann, 29, Housewife				
8	Treacy, Elizabeth, 24, Secretary				
8	Treacy, Lillian E., 50, Housewife				
9	Crosby, Henry J., Jr., 63, Fireman				
9	Crosby, Ruth M., 52, Bookkeeper				
9	Russell, Eleanor M., 47, Factory Wk.				
10	Grundberg, Donald N., 44, Mech. Engr.				
10	Grundberg, Hylda E., 77, Housewife				
10½	Surrette, Ralph, 25, Constr.Wk.				
10½	Surrette, Mary M., 22, Secretary			Concord	
11	Vacon, Alexis, 76, Oil Bus.				French
11	Vacon, Rose M., 75, Housewife				French
12	Jones, Allan L., 31, Plumber				
12	Jones, Mary A., 29, Housewife				
14	McIntyre, Clarence, 65, Retired				
14	McIntyre, Edna, 66, Housewife				
14	Graham, Katherine T., 27, Office Wk.				
14	Graham, Rose M., 40, Factory Wk.				
14	Graham, Mary A., 68, At Home				
15	Matthews, Gerald R., 51, Machinist				
15	Matthews, Dorothy H., 42, Mach.Opr.				
17	Messer, Peter F., 23, Physicist				English
17	Strop, Hans R., 30, Mech.Eng.				Dutch
17	Jeppson, Karen, 76, Retired				
19	Plumer, Harry E., 52, Interntl.Paper				
19	Plumer, Mary A., 52, Housewife				
21	Alden, John W., 56, Clerk				
21	Alden, Lillian R., 51, Housewife				
22	Couris, Ernest T., 70, Chef				
22	Couris, Caliope, 70, Housewife				
22	Mahar, Everett L., 52, Retired				
22	Mahar, Mary, 56, News Reporter				
22	Smith, Peter S., 21, U.S.Navy				
23	Andrews, Robert L., 23, Maintenance			Mlrose	
23	Andrews, Judith E., 20, Insurance			Tewksbury	
23	Downes, Clarence N., 75, Handyman				
23	Downes, George P., 43, Fireman				
23	Downes, Mary N., 35, Housewife				
24	O'Brien, John G., Jr., 55, Retired				
24	O'Brien, Sophie C., 54, Housewife				
26	Gargano, John, 45, Rubber Wk.				
26	Gargano, Marie, 32, Housewife				
26	Secondini, Antonio, 70, Retired				
26	Secondini, Fortunato, 70, At Home				
26	Sousa, Joseph F., 54, Maintenance			Malden	
26	Sousa, Margaret H., 57, Housewife			Malden	
28	Rafferty, James F., 51, Capt.R.R.Police				
28	Rafferty, Lillian M., 49, Housewife				
30	Foley, John J., 60, Chauffeur				
30	Foley, Matilda C., 61, Housewife				
30	Jackman, Frank J., 37, Roofing Bus.				
30	Jackman, Barbara A., 32, Cosmetician				
32	Chase, Robert P., 56, Cemetery Foreman				
32	Chase, Eleanor D., 43, Tel. Opr.				
34	Ottariano, Nicholas, 36, Leather Wk.				
34	Ottariano, Angelina, 36, Housewife				
34	Vargus, George J., 31, Sylvania				
34	Vargus, Shirley, 29, Housewife				
35	McDonough, Robert W., 39, U.S.Navy				
35	McDonough, William P., 66, Steamfitter				
35	Perry, Robert C., 42, Truckdriver				
35	Perry, Katherine G., 42, Housewife				
36	Comer, Bernard W., 48, Machinist				
36	Comer, Agnes M., 41, Housewife				
36	Comer, Pauline M., 20, Transitron				
38	Jaques, Louis A., 64, Mechanic				
38	Jaques, Doris I., 64, Housewife				
39	Lamson, Roger W., 49, Teacher				
39	Lamson, Minnie M., 90, Housewife				
39	Stosez, Richard J., 25, Rest.Wk.			Reading	
39	Stosez, Frances J., 29, Inspector			Wakefield	
40	Hennessy, William D., 37, Elec.Tech			Boston	
40	Hennessy, Bernice C., 42, Sylvania				
40	Hoye, David L., 23, Bank Clerk				
40	Hoye, George S., 22, Service				
40	Leland, Robert R., 28, Student				
40	Leland, Grace O., 74, Housewife				
41	McLaughlin, Raymond H., 28, Shipper				
41	McLaughlin, Florenda, 25, Housewife				
41	Nickerson, James B., 26, Carpenter			Tewksbury	

No.	Name	Age	Occupation	Residence Last Year	Nat'lty
	GOULD STREET (continued)				
41	Nickerson, Merrelyn K., 24, Housewife			Twksbury	
43	Anderson, Roy W., 36, Carpenter				
43	Anderson, Elizabeth F., 24, Housewife				
44	White, George A., Jr., 21, Truckman				
45	Howes, Alwyne C., 69, Retired				
45	Howes, Alice T., 35, Supervisor				
45	Howes, Evelyn M., 55, Housewife				
45	Kouril, William, 62, Custodian				
45	Kouril, Edna M., 53, Teacher				
46	Day, Rose C., 47, Bookkeeper				
47	Tolman, Herbert W., 70, Accountant				
47	Tolman, Helen A., 59, Housewife				
47	Young, Martha A., 88, Retired				
48	O'Loughlin, Frank J., 78, Retired				
48	O'Loughlin, Robert, 52, Social Worker				
48	O'Loughlin, Ada M., 78, At Home				
48	Tolman, Melvin F., 28, Supervisor				
48	Tolman, Dolores F., 24, Housewife				
48A	Mercer, Eva M., 60, Housewife				
50	Barjam, Kenneth B., 28, Mechanic				Calif
50	Barjam, Joyce A., 24, Housewife				Calif
50	Newhall, Arthur N., 87, Retired				
50	Newhall, Robert M., 41, Govt. Research				
50	Newhall, Shirley E., 40, Housewife				
51	Robertson, Norman H., 57, Manager				
51	Truesdale, Margaret, 72, At Home				
52	Taylor, Maurice H., 65, Chemist				
52	Taylor, Gladys A., 56, Housewife				
53	Sullivan, John P., 24, Jr. Draftsman				
53	Sullivan, Kathleen, 53, Housewife				
55	O'Callaghan, Terrance C., 47, Chef				
55	Hannon, Nellie F., 69, Housewife				
55	O'Callaghan, Marjorie M., 37, Housewife				
56	Visocchi, Michael P., 42, Instrument Man				
56	Visocchi, Eleanor, 35, Housewife				
57	Barrows, Robert C., 52, Engraver				
57	Barrows, Rosalie E., 50, Housewife				
59	Surette, John F., 79, Retired				
59	Surette, Phillip L., 67, State Empl.				
	GOVERNOR ROAD				
12	Blanchard, Duane P., 50, Office Mngr.				
12	Blanchard, Persis S., 46, Housewife				
20	Russell, Thomas J., 43, P.O.Supervisor				
20	Russell, Dorothy E., 42, Housewife				
24	Cameron, Ralph H., 50, Gen.Mngr.				
24	Cameron, Attacara, 79, At Home				
24	Cameron, Sara E., 47, Housewife				
25	Sereda, John, 39, Road Man				
25	Sereda, Cecilia A., 39, Housewife				
34	Olson, Walter C., 66, Vice-pres.				
34	Olson, Dorothy P., 33, Accountant				
35	Ormiston. Allen R., 24, Student				
35	Ormiston, Edward, 57, Retired				
35	Ormiston, Blanche, 47, Housewife				
41	McLeod, Nelson T., 63, Fleet Supt.				
41	McLeod, Alice L., 62, Housewife				
46	Osgood, Endecott, 42, Plant Supt.				
46	Osgood, Helen B., 41, Housewife				
47	Ginivan, Harold G., 33, Laborer				
47	Ginivan, William J., 78, Retired				
47	Ginivan, Anne, 31, Housewife				
47	Ginivan, Marion L., 69, Housewife				
47	Grant, Bessie, 65, Matron				
52	Avery, Wilfred J., 40, Trucking Bus.				
52	Avery, Grace C., 41, Housewife				
53	Foley, George E., 40, Stage Hand				
53	Foley, Margaret A., 40, Housewife				
54	Mathewson, Ralph, 59, Printer				
54	Mathewson, Dorothy, 54, Housewife				
65	Christopher, John H., 50, Salesman				
65	Christopher, Diane E., 40, Fashion Designer				
66	Harding, Sherman F., 54, Bindery Supt.				
66	Harding, Mary C., 54, Housewife				
67	Patton, George C., 57, District Mngr.				
67	Patton, Evelyn A., 52, Housewife				
69	Hannaford, Bertram E., 49, Painter Contr.				
69	Hannaford, Edna F., 51, Housewife				
71	DelTergo, Frank, 43, Elec.Truckdriver				
71	DelTergo, Helen M., 41, Housewife				
73	Quinn, Lawrence J., 59, Shipper				
73	Quinn, Florence G., 55, Housewife				
90	Carney, Philip J., 35, Salesman				
90	Carney, Dolores M., 29, Housewife				
95	Denault, Arthur E., 49, Truckdriver				
95	Denault, Alesia R., 50, Secretary				
96	Hooper, Warren G., 43, Salesman				
96	Hooper, Constance A., 40, Housewife				
103	DelNinno, Edward V., 32, Gas Sta.Owner				
103	DelNinno, Evelyn, 27, Housewife				

No.	Name	Age	Occupation	Residence Last Year	Nat'lty

GOVERNOR ROAD (continued)

104	Vatcher, Warren W., 42, Project Eng.				
104	Vatcher, H. Frances, 43, Housewife				
104	McCarthy, Josephine G., 69, At Home				

GRACEWOOD ROAD

3	Doyle, Catherine, 70, Housewife				
4	Mackay, Elsie F., 62, Housewife				
5	Mueller, Victor A., 36, Engineer				
5	Mueller, Claire M., 33, Housewife				
6	Carobene, Ross, 45, Shoeworker				
6	Carobene, Antonia, 48, Shoeworker				
8	Moulton, George, 57, Papercutter				
8	Moulton, Margaret, 59, Housewife				
10	Mason, Donald C., 61, Shoecutter				
10	Mason, Helen L., 53, Bookkeeper				
11	Bonica, Stephen, 47, Florist				
11	Bonica, Anita, 43, Housewife				
12	Conley, Leo J., 35, Engineer				
12	Conley, Marjorie A., 31, Housewife				

GRANDVIEW AVENUE

13	Frenzo, Fred, 31, Constr.Wk.				
13	Frenzo, Lena M., 53, Housewife				
13	Frenzo, Palma, 28, Housewife				

GRANT STREET

4	Densmore, Robert C., 73, Retired				
4	Densmore, Effie M., 75, Housewife				
5	Duonolo, Clement A., 37, Benchwork				
5	Duonolo, Mary E., 37, Housewife				
7	Crane, Maurice F., 57, Asst. Foreman				
7	Crane, Irene E., 54, Office Wk.				
8	Phelan, Jeremiah L., 43, Salesman				
8	Phelan, Mary A., 35, Housewife				
10	Stoumbelis, Harry, 68, Retired				
10	Stoumbelis, Anna, 65, Housewife				
10	Stoumbelis, Hermione, 35, Secretary				
10	Stoumbelis, Themis, 33, Director				
12	SanAngelo, Nicholas J., 46, Meatcutter				
12	SanAngelo, Dorothy M., 42, Star Market				
14	Meehan, John F., Sr., 50, Salesman				
14	Meehan, John F., Jr., 28, Salesman				
14	Meehan, Aldine M., 53, Housewife				
16	Smith, Herbert L., 30, Manager				
16	Smith, Bridget A., 31, Housewife				
17	Vetromile, Robert, 54, Insurance				
17	Vetromile, Robert W., 24, Student				
17	Vetromile, Mary M., 50, Housewife				
19	Gaudioso, Leonard, 39, Truckdriver				
19	Gaudioso, Genevieve, 37, Housewife				
20	Davey, John P., 56, Asst.Postmaster				
20	Davey, Virginia C., 50, Housewife				
22	Flynn, Joseph B., 62, Hood Co.				
22	Flynn, Viola C., 60, Housewife				

GREEN STREET

12	Clark, Ashton R., 44, Accountant				
12	Clark, Edith C., 81, Housewife				
12	Clark, Jean A., 43, Housewife				
15	Sweetser, Roger, 41, Engineer				
15	Sweetser, Lora, 94, At Home				
15	Sweetser, Marion, 41, Housewife				
22	Flynn, John F., 52, U.S.Govt.				
22	Flynn, Esther P., 50, Housewife				
30	Ritchie, Clarence W., 59, Supervisor				
30	Ritchie, Helen I., 54, Hairdresser				
34	Gross, Earl H., Sr., 66, Auto Mngr.				
34	Gross, Lucy, 64, Housewife				
37	Montague, Kathleen G., 55, Prac. Nurse				
37	Montague, Mary P., 93, At Home				
37	Brown, Alice, 77, At Home				Reading
45	Kinsley, H. Stanley, 665, Accountant				
45	Kinsley, Helen B., 64, Housewife				
53	Reed, Warren L., 42, Chemical Eng.				
53	Reed, Beverly L., 39, Housewife				
62	Owen, Randolph J., 60, Prod. Mngr.				
62	Owen, Miriam I., 50, Clerk				
65	Nelson, Harold W., 43, Supervisor				
65	Nelson, Pearle M., 44, Housewife				
71	Marchant, Donald F., 35, Technician				
71	Marchant, Mary K., 34, Housewife				
74	Farrar, Alden G., 58, Bank Teller				
74	Farrar, Wilma R., 54, Office Clerk				
80	Conrad, Richard E., 32, Photo Wk.				
80	Conrad, Marjorie, 32, Housewife				
81	Barney, C. David, Jr., 28, Service				

GREEN STREET (continued)

81	Barney, Carolyn A., 27, Housewife				
81	Barney, Ella N., 50, Housewife				
81	Spies, Robert J., 25, Gyro Assembler				
81	Spies, Marjorie C., 24, Stenographer				
82	Scalley, John H., 34, Salesman				
82	Scalley, Audrey W., 30, Housewife				
84	Nickerson, Paul H., 27, Draftsman				
84	Nickerson, Virginia L., 27, Housewife				
86	Laverty, William K., 24, Student				
86	Laverty, Elsie V., 62,				
95	Parsons, George, Jr., 36, Salesman				
95	Parsons, Doris, 33, Housewife				
97	Crooker, Robert B., 34, Gas Sta.				
97	Crooker, Elaine, 34, Housewife				
100	Meuse, Samuel E., 60, Carpenter				
100	Meuse, Amelia, 57, Housewife				
102	Doucette, Georgina, 61, Housekeeper				
102	Worth, Hayden G., 40, Engineer				
102	Worth, Yvonne C., 38, Shoeworker				
105	Griffith, John, 50, Painter				
105	Griffith, Margaret A., 53, Housewife				
113	Allder, Russell W., 33, Slitter Opr.				
113	Allder, Jane I., 29, Housewife				
113	Maguire, Philip P., 45, Navy Yard				
113	Maguire, Mary E., 41, Housewife				
118	Rees, James C., 38, Salesman				
118	Rees, Mary V., 37, Housewife				
120	Smith, Richard C., 23, Shipper				N.Reading
135	Wood, Bertha M., 84, Housewife				
135	Thompson, Donald W., 21, Bookkeeper				
135	Thompson, Mary, 20, Clerk				
146	Anderson, Frank W., 66, Retired				
146	Anderson, Celeste M., 64, Housewife				
150	Leith, Henry B., 63, Govt.Serv.				
150	Leith, Richard, 23, Musician				
150	Leith, Robert B., 21, Student				
150	Leith, Diane J., 22, Secretary				
150	Leith, Dorothy M., 48, Housewife				
151	Daggett, Philip I., 42, Sheetmetal				N.H.
151	Daggett, Shirley R., 39, Housewife				N.H.
158	Bowen, Nelson A., 52, Machinist				
158	Bowen, Muriel D., 46, Housewife				
164	Manning, Lloyd G., 47, Welder				
164	Manning, Hazel B., 45, Housewife				
165	Beeson, Roland D., 47, Gas Sta.Att.				
165	Beeson, Rose M., 46, Housewife				
165R	Hudson, Robert H., 48, Machinist				
165R	Hudson, Robert H., Jr., 21, Plumbers Hlpr.				
165R	Hudson, Mary S., 42, Housewife				
165R	Lawn, Mary, 71, At Home				
165R	Munro, Neil A., 45, Mechanic				
165R	Munro, Anne C., 41, Housewife				
172	Scammon, Lawrence W., 55, Ins.Actuary				
172	Scammon, Ora M., 56, Housewife				
218	Phelan, Woodrow, 45, Teacher				
218	Phelan, Virginia R., 41, Piano Teacher				
219	Athanas, Marie E., 27, Housewife				
219	Hafferty, Albert B., 51, Letter Carrier				
219	Hafferty, Edith M., 49, Housewife				
219	Hafferty, John, 20, U.S.Navy				
221	Brumfield, Orlando L., 55, Bus Opr.				Wakefie
221	Brumfield, Florence R., 56, Superv.				Wakefie
221	Brumfield, Nancy E., 21, Secretary				Wakefie
232	Winn, Charles G., 74, Retired				
232	Winn, Garland B., 47, Supt.				
232	Winn, Josephine M., 45, Housewife				
233	Melanson, Philip E., 44, N.E.Tel&Tel.				
233	Melanson, Ruth M., 43, Housewife				
235	Gould, Earle T., 45, Boxmaker				
235	Gould, Cornielia W., 43, Housewife				
237	Robson, Clifford T., 36, Police Officer				
237	Robson, Geraldine M., 33, Housewife				
239	Parks, Hugh M., 42, Elec.Maintenance				
239	Parks, Rosamond K., 36, Housewife				
243	Collamore, Maude M., 75, Housewife				
244	Freaney, John P., 43, Edison Co.				
244	Freaney, Cecila, 72, Housewife				
244	Freaney, Patricia, 35, Office Wk.				
250	Hennessy, Lawrence J., 40, Supervisor				
250	Hennessy, Rosemary C., 38, Housewife				
256	Nasella, Henry J., 35, Presser				Readir
256	Nasella, Jeanne, 35, Housewife				Readir
256	Masiello, Anthony, 60, Janitor				Readir
269	Willey, Kenneth, 36, Retired				
269	Willey, Barbara L., 29, Housewife				
278	Phelps, William P., 47, Sheetmetal Wk.				
278	Phelps, Edna B., 55, Housewife				
280	Wells, Ernest, 60, Truckdriver				
280	Wells, Robert E., 27, Radio -T.V.				
280	Wells, Evelyn M., 29, Secretary				
280	Wells, Margaret M., 60, Housewife				

No.	Name	Age	Occupation	Residence Last Year	Nat'lty

GREEN STREET (continued)

No.	Name	Age	Occupation	Residence Last Year	Nat'lty
296	Bannon, Walter O.,	36,	Electrician		
296	Bannon, Kathleen N.,	34,	Tech.Writer		
304	Nicholson, Robert,	37,	Salesman		
304	Nicholson, Patricia,	36,	Housewife		
306	Antonuccio, Frank T.,	30,	Sales Repr.		
306	Antonuccio, Rose G.,	27,	Housewife		
307	Anderson, Marshall E.,	41,	Sunoco Gas Co.		
307	Anderson, Anna E.,	43,	Housewife		
309	Saleme, Salvatore A.,	37,	Pharmacist		
309	Saleme, Orlinda E.,	29,	Housewife		
311	Freeman, Zussman,	44,	Consultant		
311	Freeman, Lola M.,	41,	Housewife		
312	Geishecker, G. Grayce,	54,	Housewife		
319	Anderson, John I.,	74,	Machinist		
319	Anderson, Alma O.,	68,	Housewife		
320	Connell, Joseph J.,	61,	Maintenance		
320	Connell, Eva M.,	56,	Clerk		
323	Elliott, Richard,	35,	Salesman		
323	Elliott, Muriel,	30,	Housewife		
327	Liggiero, Edward,	49,	Machine Opr.		
327	Liggiero, Josephine,	48,	Housewife		
328	Lowe, Charles H.,	54,	Spice Miller		
328	Lowe, Elva M.,	51,	Clerk		
333	Grose, Ansel B., Jr.,	26,	Electrician		
333	Grose, Marilyn E.,	23,	Reg. Nurse		

GREENVIEW ROAD

No.	Name	Age	Occupation	Residence Last Year	Nat'lty
4	Juffre, George A.,	35,	Linotype Opr.		
4	Juffre, Marilyn,	27,	Housewife		
5	Pinciaro, Eusibio,	48,	Laborer		
5	Pinciaro, Phyllis M.,	42,	Housewife		
6	Thomson, John W.,	54,	Machinist		
6	Thomson, Ella M.,	52,	Housewife		
7	DiMinico, Gerald J.,	25,	Engineer		
7	DiMinico, Mary C.,	25,	Housewife		
8	Rizzeri, Peter D.,	37,	Contractor		
8	Rizzeri, Kathleen E.,	36,	Housewife		
9	Schiavone, Dominick,	45,	Self Empl.		
9	Schiavone, Dominica P.,	45,	Dressmaker		
9	Schiavone, Rosalie,	20,	Secretary		
11	DiMarzo, Vincent M.,	33,	Printer		
11	DiMarzo, Patricia,	30,	Housewife		
15	Lachapelle, Ulric G.,	Sr., 60,	Builder		
15	Lachapelle, Anastasia E.,	55,	Housewife		
19	Der, Henry G.,	39,	Engineer	Medford	
19	Der, Grace S.,	39,	Housewife	Medford	

GREENWAY CIRCLE

No.	Name	Age	Occupation	Residence Last Year	Nat'lty
1	Christopher, Francis,	41,	Simmons Co.		
1	Doiron, Clifford E.,	22,	U.S.A.F.		
1	Doiron, Clifford J.,	52,	Hydraulics		
1	Doiron, Margaret,	47,	Housewife		
3	Harriman, Joanne B.,	32,	Teacher		
3	Pelton, Winslow L.,	54,	Factory Wk.		
3	Pelton, Ada M.,	57,	Housewife		
5	Flynn, Richard A.,	36,	Tel. Inst.		
5	Flynn, Helen A.,	35,	Housewife		
6	Bradford, Thomas R.,	33,	Salesman		
6	Bradford, Frances A.,	36,	Housewife		
6	Murphy, Frances M.,	76,	At Home		
7	Paraskevas, Anastasios J.,	41,	Lav. Tech.		
7	Paraskevas, Sophie,	35,	Housewife		
9	West, Earle W.,	40,	Loco.Engineer		
9	Donnelly, Margaret T.,	63,	At Home		
9	West, Marguerite D.,	35,	Housewife		
10	Reagan, Andrew J., Jr.,	42,	N.E.Tel&Tel.		
10	Reagan, Edna L.,	39,	Housewife		
11	McCarthy, William H.,	37,	Draftsman		
11	McCarthy, Jean I.,	34,	Housewife		
14	Salamoff, Robert G.,	37,	Comm.Artist		
14	Salamoff, Dorothy,	33,	Housewife		
15	Egan, John J.,	40,	Supervisor		
15	Egan, Eva M.,	39,	Housewife		
16	Warren, Joseph W.,	31,	M.T.A.		
16	Warren, Roseann,	29,	Housewife		
17	Davis, Charles L.,	66,	Clerk		
17	Hanna, Ruth C.,	60,	Typist		
17	Duchemin, Percy E.,	76,	Retired		
17	Barker, Mildred W.,	50,	Dept.Mngr.		
19	Haley, William R.,	37,	Designer		
19	Haley, Frances,	36,	Housewife		
21	O'Keefe, Thomas P.,	39,	Secretary		
21	O'Keefe, Mary L.,	36,	Housewife		

GREYSTONE ROAD

No.	Name	Age	Occupation	Residence Last Year	Nat'lty
2	Longo, Paul H.,	30,	Contract. Wk.		
2	Longo, Robert J.,	32,	Laborer		
2	Longo, Hazel,	54,	Housewife		
2	Longo, Zella M.,	31,	Housewife		
8	Gange, Anthony A.,	37,	Builder		
8	Gange, Paula,	38,	Housewife		
9	Doucette, Mary T.,	38,	Housewife		
11	Cassinello, Sylvio J.,	45,	Mechanic		
11	Cassinello, Helen M.,	43,	Housewife		

HALL ROAD

No.	Name	Age	Occupation	Residence Last Year	Nat'lty
	Hall, Robert A.,	49,	Retired		
	Hall, Mary E.,	47,	Housewife		

HAMPTON ROAD

No.	Name	Age	Occupation	Residence Last Year	Nat'lty
1	Jenney, Richard F.,	30,	Elec. Engineer		
1	Jenney, Mary P.,	26,	Housewife		
3	Bennett, Nellie R.,	81,	At Home		
3	Martelle, Florence E.,	59,	At Home		
4	Bethune, James S.,	60,	Asst. Mngr.		
4	Bethune, A. Thelma,	62,	Housewife		
5	Klane, Charles H.,	35,	Elec. Engineer		
5	Klane, Edith,	33,	Housewife		
6	Kendall, Russell I.,	50,	Supervisor		
6	Kendall, Dorothy S.,	45,	Housewife		
6	Kendall, Joyce A.,	23,	Med. Secretary		
7	Robbins, Elizabeth B.,	43,	Housewife		
8	Ciro, Peter S.,	47,	Designer		
8	Ciro, Lena,	40,	Housewife		

HANCOCK STREET

No.	Name	Age	Occupation	Residence Last Year	Nat'lty
2	Peoples, Robert A.,	53,	Truckdriver		
2	Peoples, Martha H.,	51,	Housewife		
7	Lawson, George E.,	53,	Saw Filer		
7	Lawson, Inez,	47,	Shoeworker		
9	Kelly, Daniel E.,	45,	Railway Ex.		
9	Kelly, Mary,	44,	Housewife		
10	Kean, Thomas V., Jr.,	34,	Draftsman		
10	Kean, Shirley,	34,	Housewife		
14	Potter, Mary T.,	73,	Housewife		
30	Carbonello, Edward,	29,	Insurance		
30	Carbonello, Rita,	23,	Housewife		
30	Zammuto, Frank,	32,	Chauffeur		
30	Zammuto, Mary,	31,	Housewife		
33	Goudey, Mabel A.,	67,	Housewife		
35	Watts, Robert R.,	50,	Buyer		
35	Watts, Florence M.,	51,	Housewife		
42	Perrin, Donald L.,	44,	Milkman		
42	Perrin, Betty J.,	36,	Housewife		
42	Sweet, Herbert A.,	Sr., 59,	Salesman		
42	Sweet, Marion E.,	62,	Housewife		
43	Delano, Earl H.,	56,	Truckdriver		
43	Delano, Franklin R.,	26,	Machinist		
43	Delano, Margaret,	55,	Housewife		
43	Eaton, Charles C.,	36,	Oil Burner		
43	Eaton, Dorothy E.,	35,	At Home		
48	Pacious, Donald,	35,	Metal Worker		
48	Pacious, Anna,	30,	Housewife		
48	Whynaught, Gordon L.,	59,	Sales Mngr.		
48	Whynaught, Beatrice E.,	61,	Housewife		
51	Chick, Edward M.,	79,	Shoe Worker		
51	Hutcheson, Donald L.,	27,	Jordan Marsh		
51	Hutcheson, Donald M.,	52,	Clerk		
51	Hutcheson, Alice G.,	52,	Tel. Opr.		
52	Cherry, Richard E.,	Jr., 74,	Painter		
52	Cherry, Ada H.,	76,	Housewife		
56	Ferguson, Andrew C.,	68,	Retired		
56	Ferguson, Katherine B.,	65,	Housewife		
57	James, Alvin L.,	54,	Teacher		
57	James, Ruth B.,	49,	Clerical		
58	Schwab, Gertrude I.,	73,	Housewife		
58	Smith, Albert F.,	Jr., 33,	Salesman		
58	Smith, Helen L.,	32,	Housewife		
65	DelGrosso Ralph A.,	49,	Milkman		
65	O'Melia, John J.,	28,	Atlantic Gel.		
65	DelGrosso, Marion L.,	44,	Housewife		
66	Danna, Salvatore J.,	52,	Repairman		
66	Danna, Anna M.,	54,	Housewife		
71	Milio, Michael E.,	39,	Presser		
71	Milio, Emma R.,	39,	Transitron		
71	Rolli, Ugo M.,	59,	Tailor		
71	Rolli, Adelene,	50,	At Home		
72	Smyth, Annie E.,	71,	Retired		
76	Mahoney, James F.,	Sr., 56,	Guard		
76	Mahoney, William,	20,	Cab Driver		
76	Byrne, Dorothy E.,	32,	Dancing Teacher		
76	Mahoney, Lulu A.,	54,	Transitron		

No.	Name	Age	Occupation	Residence Last Year	Nat'lty
	HANCOCK STREET (continued)				
77	Summons, Thomas H., 37, Carpenter				
77	Summons, Maxine, 34, Housewife				
79	Pearce, Wilson C., 31, Machine Opr.				
79	Pearce, Mildred, 29, Housewife				
79	Salucco, Caroline, 52, Ward Server				
80	Howes, Hobert C., 46, Foreman				
80	Howes, Ethel W., 46, Housewife				
81	Yancey, Luther F., 74, Retired				
81	Yancey, Robert N., 46, Painter				
81	Yancey, Mary D., 45, Housewife				
82	Cisewski, Karl-Heinz, 36, Clerk				
82	Cisewski, Angelika, 33, Housewife				
82	Dulong, Frederick J., 42, U.S.Army				
82	Dulong, Margot E., 42, Housewife				
82	Sussmilch, Berta, 65, Housewife				
86	Gudzevich, Lawrence M., 48, Laborer				
86	Gudzevich, Beatrice E., 40, Housewife				
88	Lamb, Robert B., 26, Laster				
88	Lamb, Lorrine, 27, Housewife				
88A	Veskovic, Milos, 38, Carpenter				Yugo-Slav
88A	Veskovic, Ingeborg, 26, Housewfe				German
96	Gebow, Arthur H., 47, Gas Sta.				
96	Gebow, Dorothy M., 48, Prac. Nurse				
96	Martin, Charlene, 20, Hospital Tech.				
100	Meuse, Lawrence U., 32, Plasterer				
100	Meuse, Mary, 27, Housewife				
102	Meuse, Ernest W., 56, R.R.Fireman				
102	Meuse, Mildred A., 54, Housewife				
103	Roberts, Leslie E., 41, Truckdriver				
103	Roberts, Barbara L., 20, Clerk				
103	Roberts, Marjorie E., 40, Transitron				
104	Breen, Henry J., 50, At Home				
104	Breen, U. Rosemary, 42, Housewife				
104	Scullin, John, 28, Dept. Mngr.				
104	Scullin, Mildred, 28, Housewife				
107	Costello, Thomas F., 60, Expeditor				
107	Magrath, Winifred M., 64, Housewife				
108	Fossey, Gilbert L., 35, Machinist				
108	Fossey, Nancy J., 33, Housewife				
128	Currin, Gordon F., 22, Student				N.J.
128	Currin, Anna P., 22, Teacher				N.Y.
128	Marchio, Nicholas, 48, Col. Inn				Fla.
128	Marchio, Edith, 38, Housewife				Fla.
134	Qualter, Elizabeth S., 74, Housewife				
134	Qualter, Gertrude G., 35, Secretary				
136	Keating, John F., 44, Office Mngr.				
136	Keating, Elizabeth Q., 39, Housewife				
138	Bizdikian, Ohannes, 50, Elevator Opr.				
138	Bizdikian, Yipima, 58, Trimmer				
138	Perkins, Ralph R., 42, Gas Sta.				
138	Perkins, Alta M., 40, Teacher				
142	Torrey, Amy C., 48, Animal Hosp.				
149	Doucette, Andrew J., 69, Machine Opr.				
149	Flaherty, Wilfred, 59, Unemployed				
149	Hilton, Harold, 27, Cuber				Medford
149	Hilton, Florence, 23, Housewife				Medford
149	Kalman, Debronics, 27, Shoeworker				
149	McCoy, Stanley A., 22, Inter.Dec.N.Reading				
149	Pinato, Daniel, 46, Constr.Wk.				
149	Zigmund,James E., 24, Field Repr.				
149	Tamrurrini, Angelina T., 51, Housewife				
149	Tamburrini, Phyllis, 22, Shoeworker				
166	Campbell, Eugene, 35, Toolworker				
166	Still, George T., 71, Constr. Supt.				
166	Still, Maud E., 71, Housewife				
167	Fournier, Arthur, 36, Metalsmith				
167	Fournier, Constance M., 38, Housewife				
167	Tedesco, Charles A., 66, Retired				
167	Tedesco, Mary M., 58, Housewife				
173	Roberts, Richard A., 85, Retired				
173	Corson, Carrie M., 91, At Home				
173	Roberts, Dorothea H., 53, At Home				
174	MacDonald, Elmer N., 36, U.S.Merch.Serv.				
174	MacDonald, Dorothy M., 36, Housewife				
178	Maguire, Frank J., 71, Retired				
178	Maguire, William H., 40, Receiver				
179	Bowser, Grace P., 70, Librarian				
179	Patten, William H., 85, Retired				
198	Hanson, Donald W., 38, Attorney				
198	Hanson, Marjorie R., 34, Housewife				
205	Stinson, David J., 21, Student				
205	Stinson, Joseph, 49, Chemist				
205	Stinson, Dorothy M., 46, Nurse				
206	D'Entremont, Peter C., 33, Electronics				
206	D'Entremont, Teresa, 32, Clerk Typist				
208	McKinnon, Ronald F., 42, Supervisor				
208	Holden, Ruth E., 59, Stitcher				
208	McKinnon, Barbara R., 40, Housewife				
209	McLaughlin, Frederick L., 73, Retired				
209	Devlin, Katherine A., 80, Retired				

No.	Name	Age	Occupation	Residence Last Year	Nat'lty
	HANCOCK STREET (continued)				
209	McLaughlin, Helen D., 70, Housewife				
210	Geremonte, Salvatore, 70, Retired				
210	Geremonte, Stella, 60, Housewife				
212	Kozak, Milton H., 30, Manager				
212	Kozak, Catherine M., 27, Bookkeeper				
214	McGinness, Joseph, 41, Painter				
214	McGinness, Helen, 34, Housewife				
215	Bonfanti, Frank P., 36, Engineer				
215	Bonfanti, Dolly E., 42, Housewife				
215	Bonfanti, Diane, 21, Student				
216	Smith, John E., 53, Atlantic Gel.				
216	Smith, Elizabeth, 76, Housekeeper				
218	Cogan, George F., 59, Manager				
218	Cogan, Sarah C., 58, Housewife				
219	Cannarozzo, Joseph N., 44, Public Acct.				
219	Cannarozzo, Jennie, 42, Dressmaker				
220	Cogan, George Jr., 37, Teacher				
220	Cogan,Dorothy J., 35, Housewife				
227	Barrett, Thomas M., 46, Elec. Engineer				
227	Barrett, Barbara, 41, Housewife				
230	Girard, James L., 58, Engineer				
230	Girard, Mabel A., 54, Nurse				
230	Medler, Carroll E., 41, Electrician				
230	Medler, Louise T., 35, Housewife				
230	Pratt, Bertha H., 78, Nurse				
232	Cofasso, Carmen, 27, Stock Broker				Everett
232	Cofasso, Audrey, 25, Housewife				Everett
232	Hickman, Kenneth J., 26, Student				
232	Hickman, Joyce L., 30, Nurse				
235	Paradiso, Albert H., 35, Hoist.Eng.				Somervil
235	Paradiso, Constance, 31, Housewife				Somervil
236	Heinlein, Robert N., 34, Engineer				
236	Heinlein, Elizabeth M., 32, Housewife				
239	English, James L., 45, Electrician				
239	English, Patricia M., 35, Housewife				
	HANFORD ROAD				
1	Woolf, Robert F., 33, Engineer				
1	Woolf, Betsey W., 30, Housewife				
3	Mangano, Frank J., 31, Electrician				
3	Mangano, Gloria A., 32, Housewife				
5	Fitzpatrick, Doris M., 36, Housewife				
5	Foley, Anna M., 57, Nurses Aid				
5	Foley, Margaret E., 27, Clerk				
7	Roy, Raymond E., 39, Airline Pilot				
7	Roy, Catherine M., 36, Housewife				
9	Horne, Merton D., 39, Supervisor				
9	Horne, Mary L., 36, Housewife				
11	Buckley, Louis E., 39, U.S.Govt.				
11	Buckley, Ann F., 35, Housewife				
12	Warren, Ralph W., 29, Mechanic Hlpr.				
12	Warren, Margaret A., 30, Housewife				
15	Woods, Paul, 47, Salesman				
15	Woods, Flora M., 43, Housewife				
16	Maurer, Louis, 77, Retired				
16	Sutula, Albert, 53, School Princ.				
16	Sutula, Florence M., 49, Teacher				
18	Sweeney, Lawrence, 30, Physician				
18	Sweeney, Jacqueline H., 26, Housewife				
19	Mello, William T., 45, Asst. Superv.				
19	Mello, Cidaliza S., 44, Housewife				
20	Hart, Daniel H., 27, Physician				R.I.
20	Hart, Claire B., 27, Housewife				R.I.
21	Selander, Herbert A., 31, Engineer				W.Roxbury
21	Selander, Katherine G., 32, Housefe				Medford
23	Bourque, William H., 34, Store Mngr.				
23	Bourque, Helen T., 32, Housewife				
25	Doonan, Hugh J., 34, Accountant				
25	Doonan, Marie C., 26, Housewife				
27	Immerman, David L., 27, Engineer				
27	Immerman, JoAnn, 26, Housewife				
29	Beasley, Philip L., 50, Machinist				
29	Beasley, Margaret T., 47, Housewife				
29	Beasley, Patricia A., 21, Student Nurse				
	HARRISON STREET				
1	Garcia, John W., 60, Electrician				
1	Garcia, Evelyn M. L., 66, Housewife				
2	Beninati, Anthony J., 28, Machinist				
2	Beninati, Virginia H., 26, Housewife				
3	McLaughlin, Kathryn, 31, Clerk				N.H.
3	Nutting, Louise I., 63, Retired				
5	VanEtten, Frank H., 75, Retired				
5	VanEtten, Margaret E., 75, Housewife				
6	Cranston, Charles F., 59, Bank Superv.				
6	Cranston, Ruth F., 61, Housewife				
6	Morrison, Jane P., 46, Housewife				
7	Pauly, James M., 33, Bank Teller				

No.	Name	Age	Occupation	Residence Last Year	Natlty

HARRISON STREET (Continued)

7	Pauly, Maria C., 33, Housewife				
8	Harris, Kendall B., 53, Foreman				
8	Harris, Kendall, Jr., 31, U.S.Navy				
8	Harris, Lula F., 54, Housewife				
9	Reilly, Charles A., 57, Gas Sta.Att.				
9	Reilly, Charles A., Jr., 32, Gas Sta.Att.				
9	Reilly, Florence M., 54, Housewife				
9	Riley, Jeanette M., 30, Housewife				
10	Campbell, Angus, 63, Instrument Maker				
10	Campbell, Emma J., 44, Housewife				
10	Hurley. Mary A., 73, Comp. Nurse				
11	Trotta, Aniello A., 32, Foreman				
11	Trotta, Margaret F., 36, Housewife				
12	Baylies, John C., 45, Wholesale Dist.				
12	Baylies, Evangeline, 42, Housewife				
13	Dugan, William T., 48, Taxi Owner				
13	Dugan, Frances I., 46, Housewife				
14	McGinn, Charles J., 45, Steamship Clerk				
14	McGinn, Doris J., 31, Housewife				
15	Bliss, Charles M., 53, Manager				
15	Bliss, Jay W., 29, Student				
15	Bliss, Marion, 44, Housewife				
15	Moore, Chester M., 84, Retired				
17	Buron, Harry A., 68, Retired				
17	Mroz, Edmund A. J., 41, Cons.Chem.Eng.				
17	Mroz, Ann G., 40, Housewife				
19	Davis, Homer W., 79, Philatelist				
19	Davis, Jennie, 79, Housewife				
19	Peck, Kathleen G., 82, Retired				
23	MacDonald, Leroy E., 39, Toolmaker				
23	MacDonald, Ruth B., 38, Housewife				
23	Schiszler, Laszlaw, 22, Electrician				
27	Haseltine, Stephen Jr., 50, Civil Eng.				
27	Haseltine, Stephen 3rd, 23, U.S.Army				
27	Haseltine, Mildred C., 51, Housewife				
29	Brown, Natalie D., 46, Transitron			Ill.	
29	Mitchell, Albert A., 35, Machinist				
29	Mitchell, Regina J., 31, Housewife				
31	D'Entremont, Emile J., 45, Mechanic Hlpr.				
31	D'Entremont, Phyllis P., 44, Nurse				
31	Kenney, Robert G., 29, Research Lab.				
31	Kenney, Elsie C., 25, Housewife				
41	MacGregor, William R., 74, Machinist				
41	MacGregor, Beth G., 37, Teacher				
41	MacGregor, Maude H., 66, Housewife				

HERSAM STREET

6B	Mattos, Manuel, 60, Pipefitter				
6B	Mattos, Mary, 52, Housewife				
7	Decker, Harold, 52, N.E.San.				
7	Hovnanian, Bedros, 65, Shoeworker				
7	MacDonald, David F., 33, Machinist				
7	Chovan, Veronica A., 62, Clerk				
7	Eldridge, Lillie, 75, Housewife				
8	Surette, Joseph S., 65, Retired				
8	Surette, Mary D., 62, Housewife				
8	Sweet, Collin, 37, Spreader				
8	Sweet, Gertrude J., 31, Housewife				
9	Flaherty, Everett L., 42, Town Empl.				
9	Kaneary, Thomas M., 40, Salesman				Can.
9	Kaneary, Bernice M., 39, Housewife				Can.
10	Kehoe, John C., 56, At Home				
10	Kehoe, Frances, 56, Transitron				
10	Kehoe, Kathleen B., 41, Hostess				
11	Fitzpatrick, James F., 63, Retired				
11	Fitzpatrick, Helen E., 55, Housewife				
11	McKenna, John M., 58, At Home				
11	Coleman, Richard J., 55, Chauffeur				
11	Coleman, Dorothy V., 55, Housewife				
12	Arria, Anthony, 34, Spec.Del.Messenger				
12	Arria, Josephine, 36, Housewife				
12	Citrano, Alphonso, 37, Presser				
12	Mahoney, Thomas, 36, Meatcutter				
12	Mahoney, Aphrodite, 34, Housewife				
13	Burge, Edward J., 71, Carpenter				
13	Burge, Alice G., 63, Housewife				Can.
13	O'Brien, Harold, 43, Truckdriver				
13	O'Brien, Rebecca, 40, Gen. Elec.				
15	Way, Russell, 37, Clergyman				Can.
15	Way, Ann C., 36, Housewife				Can.
16	Fougere, James B., 54, Foreman				
16	Fougere, James J., 31, Prescott Fuel				
16	Fougere, Joseph, 30, Service				
16	Fougere, Joan L., 28, Housewife				
16	Fougere, Mary B., 51, Housewife				
17	Howard, Gladys, 36, Housewife				Chelmsford
17	Fink, Earl R., 56, Contractor				
17	Fink, Elsie H., 56, Housewife				
18	Buck, Raymond P., 54, Assembler				
18	Buck, Ethel M., 54, Housewife				

HERSAM STREET (continued)

18	Prokopowich, Lucien R., 29, U.S.Army				
18	Prokopowich, Janet A., 29, Housewife				
19	Hurst, Bernice P., 78, At Home				
19	Whitney, Louis J., 76, Retired				
20	Bruno, Vincent V., 46, Steamfitter				
20	Bruno, Vincent S., 23, Draftsman				
20	Bruno, Mary, 45, Housewife				
20	Carbonneau, Emile, 45, Laundry Wk.				Fla.
20	Johnson, Raymond, 45, Machinist				Melrose
20	Torian, Harry, 65, Shoeworker				Wakefield
21	Marriott, Percy G., 63, Retired				
21	Marriott, Lillian H., 50, Housewife				
24	Downes, Harold W., 65, Govt. Inspec.				

HIGH STREET

4	Nazarian, F. Robert, 20, Bank Teller				
4	Nazarian, Toros N., 59, Machinist				
4	Nazarian, Ruby, 55, Stitcher				
4	Scribner, Lewis F., 32, Physician				Mich.
4	Scribner, Sally A., 30, Reg. Nurse				Mich.
9	Hayward, Raymond E., 47, Rte. Salesman				
9	Hayward, Mary T., 47, Teacher				
11	Schultz, E. Russell, 45, Plumber				
11	Schultz, Teresa F., 42, Housewife				
15	Berninger, Mabel, 74, At Home				
15	Clarke, Earle S., 54, Builder				
15	Clarke, Alberta B., 50, Housewife				
19	Bracciotti, Furio, 51, Pharmacist				
19	Bracciotti, John L., 23, Pharmacist				
19	Bracciotti, Mary A., 48, Housewife				
19	Bracciotti, Paul R., 20, Student				
21	Casteels, Charles L., 76, Retired				
21	Casteels, Mabel A., 78, Housewife				
21A	Nadeau, William M., 64, Principal				
21A	Nadeau, Lillian M., 59, Secretary				
22	Dike, John H., 55, Exec. Secretary				
22	Dike, Charlotee B., 53, Exec.Director				
23	Brawn, Edna, 66, Nursing Home Opr.				
24	Buckley, M. Jane, 38, Secretary				
24	Rose, Norman J., 49, Bus.Mngr.				
24	Rose, Elizabeth B., 33, Housewife				
27	Moore, Michael J., 33, P.O.Clerk				Woburn
27	Moore, Doreen L., 27, Kindergarten				Woburn
29	Jenkins, Joseph C., 41, Sales Mngr.				
29	Jenkins, Faith W., 38, Housewife				
30	Thompson, Anna M., 61, At Home				
30	Thompson, Walter F., 45, Gulf Sta.				
30	Thompson, Elizabeth M., 48, Sales Clerk				
31	Cross, Guy W., 63, Buyer				
31	Cross, Richard E., 38, U.S.Navy				
31	Cross, Barbara J., 29, Draftsman				
31	Cross, Ethel M., 65, Housewife				
31	Cross, Virginia L., 36, Clerk				
31	Jackson, Lottie E., 74, Retired				
32	Parker, Russell F., 58, Florist				
32	Parker, Ruth A., 57, Housewife				
33	Nicholas, Alex, 64, Retired				
33	Nicholas, John, 34, Truckdriver				
33	Boghigian, Mary, 27, Teacher				
33	Nicholas, Victoria, 54, Stitcher				Albania
34	Knight, Henry F., 29, Trucking				
34	Knight, Mary E., 26, Housewife				
34	Smith, Robert L., 59, Machinist				
34	Smith, Edith, 59, At Home				
35	Jackson, Joseph C., 55, Treasurer				
35	Jackson, Edith M., 55, Housewife				
36	Dearborn, Ernest L., 50, Inspector				
36	Dearborn, Evelyn B., 48, Clerk				
37	Boyd, Alton E., 47, Salesman				
37	Boyd, Dorothy M., 43, Housewife				
37	Boyd, Frances A., 74, Housewife				
38	Wardwell, Leonard A., 57, Office Mngr.				
38	Wardwell, Thora H., 51, Housewife				
38	Simpson, Elizabeth D., 82, At Home				Melrose
39	Hines, Charles M., 55, Bus Driver				
39	Hines, Charles M., Jr., 30, Manager				
39	Hines, Helen C., 55, Teacher				
41	Daley, Lillian, 80, At Home				
41	Daley, Oletta, 38, Bus.Woman				
42	Yardumiam, Robert G., 32, Acct.				Wakefield
42	Yardumiam, Ann, 23, Housewife				Wakefield
43	Edwards, Hazel, 62, At Home				
43	Wood, William, 40, Salesman				
43	Wood, C. Margaret, 38, Housewife				
44	Heffren, Irene, 35, Secretary				
44A	Sargent, Adrian T., 41, Artist				
44A	Josselyn, Alice, 86, At Home				Wollaston
44A	Josselyn, Ruth, 51, Clerk				Boston
45	Dourian, John D., 57, Gown Rental				
45	Knight, Harriet, 26, Housewife				

No.	Name	Age	Occupation	Residence Last Year	Nat'lty

HIGH STREET (continued)

45	Melkonian, Madeline,	64,	Housewife		
46	Keljik, A. Paul,	49,	Photographer	Boston	
46	Keljik, A. Constance,	45,	Housewife	Bston	
47	Smallcomb. John V.,	28,	Dentist		Ill.
47	Smallcomb,Muriel I.,	28,	Housewife		Ill.
48	Hale, Richard E.,	44,	Sales Mngr.		Hawaii
48	Hale, Esther G.,	39,	Housewife		Hawaii
50	Marshall, Beatrice J.,	65,	At Home		
50	Nelson, John A.,	60,	Carpenter		
50	Nelson, Otto E.,	62,	Travelling Repr.		
50	Nelwon, Agnes C.,	62,	Housewife		
52	Brown, Elmer D.,	65,	Insurance		
52	Brown, Elmer D., Jr.,	24,	Engineer		
52	Brown, Helen W.,	59,	Housewife		
52	Brown, Gertrude I.,	20,	Housewife	W.Germany	
54	Landry, Robert B.,	51,	Salesman		
54	Landry, Eleanor G.,	48,	Housewife		
56	Asci, Anthony J.,	40,	Police Officer		
56	Asci, Marjorie R.,	38,	Housewife		
57	Moore, Harold C.,	58,	Switchbd. Opr.		
57	Moore, Hazel M.,	58,	Housewife		
59	Hobbs, Ralph L.,	59,	Contractor		
59	Hobbs, Ida G.,	84,	Housewife		
59	Hobbs, Ruth L.,	57,	Housewife		
60	Morrison, Walter H.,	55,	Civil Eng.		
60	Morrison, Grace F.,	48,	Reg. Nurse		
60	Carter, Dorothy I.,	21,	Office Wk.	Tenn.	
61	Flynn, David,	26,	Student		
61	Flynn, Frederick J.,	52,	Chauffeur		
61	Flynn, Dorothea V.,	54,	Housewife		
62	Isola, Louis J.,	70,	Traffic Mngr.		
62	Isola, Mabel L.,	71,	Housewife		
62	Isola, Virginia L.,	34,	Secretary		
63	McColgan, Mary B.,	66,	Housewife		
65	Kehoe, Francis E.,	53,	Truckdriver		
65	Kehoe, Leonore M.,	32,	Housewife		
65A	Trodella, Michael,	64,	Schrafft's		
65A	T odella, Rose M.,	57,	Housewife		
66	Morrison, Clarence N.,	80,	Retired		
66	Stewart, Hazel I.,	51,	Stenographer		
66	Young, Herbert W.,	57,	Security Trader		
66	Young, Shiela W.,	43,	Housewife		
67	Trodella, Arthur M.,	36,	Gas Sta. Att.		
67	Trodella, Irene M.,	39,	Housewife		
68	Stowell, John M.,	70,	Ex. Messenger		
68	Stowell, Helen A.,	68,	Music Teacher		
68	Stowell, Woodbury S.,	73,	Clergyman		
68	Stowell, Julia DeM.,	72,	Housewife		
69	Eramo, William,	51,	Electrician		
69	Eramo, Ida E.,	50,	Housewife		
70	Parker, Charles W.,	67,	Electrician		
70	Parker, Irene C.,	65,	Housewife		
70	Tarbox, Harold A.,	69,	Electrician		
70	Tarbox, Bessie,	69,	Housewife		
71	Eramo, Joseph,	81,	Retired		
71	Eramo, Mary L.,	71,	Housewife		
73	Carbone, Francis A.,	49,	Maintenance		
73	Carbone, Concetta M.,	49,	Housewife		
74	DiCicco, John,	52,	Inspector		
74	DiCicco, Joseph,	85,	Retired		
75	Barnes, Edward J.,	65,	Adjustor		
75	Barnes, Mary L.,	52,	Housewife		
77	Phoenix, Franklin A.,	58,	Salesman		
77	Phoenix, Dorothy A.,	69,	Housewife		
79	Frampton, Charles,	47,	Machinist		
79	Frampton, Charles N., Jr.,	21,	Electronics		
79	Frampton, Evelyn V.,	46,	Housewife		
81	Huey, Arthur W.,	60,	Night Mngr.		
81	Huey, Iris,	43,	Teacher		
95	O'Leary, James A.,	50,	Supervisor		
95	O'Leary, Joseph H.,	55,	Maint.Mach.		
95	O'Leary, Jane C.,	50,	Housewife		
97	Balcom, William F.,	69,	Contractor		
97	Balcom, Ruth,	52,	Housewife		
97	Fox, Warren D.,	23,	U.S.C.G.		
99	Greene, Guy M.,	74,	Real Estate		
99	Greene, Alice C.,	77,	Housewife		
101	Fisk, Florence J.,	65,	Retired		
103	Wyman, Charles A.,	57,	Clergyman		
103	Wyman, Elizabeth W.,	53,	Housewife		
105	Kelly, John N.,	50,	Attorney		
105	Kelly, Margaret B.,	51,	Housewife		
105	Kelly, Maureen A.,	21,	Office Wk.		
117	Palmer, Albert C.,	50,	Vice-pres.		
117	Palmer, Louise H.,	48,	Housewife		
123	Cheyne, Robert B.,	38,	Sales Prom.Mngr.		
123	Cheyne, Shirley B.,	38,	Housewife		
131	Sweeney, Edward F.,	56,	Govt. Inves.		
131	Sweeney, Catherine,	45,	Housewife		

HIGHLAND AVENUE

1	Donovan, Patrick H.,	49,	Broker		
1	Donovan, Reta,	47,	Housewife		
3	Parks, Ernest A.,	84,	Retired		
3	Parks, J. Marie,	82,	Housewife		
4	Anderson, John D., Jr.,	57,	Clerk		
4	Anderson, Mildred E.,	61,	Housewife		
7	Houston, Walter L.,	49,	Designer		
7	Houston, Bertha R.,	62,	Housewife		
8	Morrison, Donald J.,	73,	Retired		
8	Morrison, Ada G.,	76,	Housewife		
8	Sampson, Henry T.,	40,	Carpenter		
8	Sampson, Virginia E.,	38,	Shoeworker		
8	Tuschner, Mildred,	60,	Housewife		
9	Brown, Charles H.,	77,	Retired		
9	Ford, Horace C.,	51,	Accountant		
9	Ford, Carolyn D.,	43,	Secretary		
9	Ford, Florence R.,	77,	Housewife		
11	Burns, Joseph J.,	45,	Maintenance		
11	Burns, Angelina M.,	33,	Prac. Nurse		
11	Christopher, Anthony,	25,	Letter Carrier	Wkf	
11	Christopher, Eunice,	23,	Factory Wk.		
11	Minghella, Frank,	24,	Barbo's		
11	Minghella, Vittorio,	65,	Janitor		
11	Minghella, Mary,	47,	Housewife		
12	Bain, Cameron,	24,	Machinist		
12	Bain,Concetta E.,	21,	Housewife		
12	Nagle, William F.,	25,	Appr.Electr.		
12	Nagle, Roseann,	23,	Bank Clerk		
13	Mochi, Robert,	32,	Salesman		
13	Mochi, Marie,	32,	Housewife		
14	Delory, William H.,	40,	Mechanic		
14	Delory, Gertrude R.,	37,	Electronics		
16	McCarty, Richard J.,	88,	Retired		
16	Reynolds, Sadie E.,	78,	Housewife		
16	Seabury, Howard W.,	57,	Bus Opr.		
16	Seabury, Evelyn L.,	54,	Secretary		
21	Cochrane, Kingsley,	72,	Retired		
21	Cochrane, Ida P.,	70,	Housewife		
22	Brown, Edith E.,	68,	Retired		
23	Clapp, Albert,	44,	Paperhanger		
23	Clapp, Phyliss,	36,	Housewife		

HILL COURT

1	Brown, Mernie G.,	58,	Retired		
1	Butters, Margaret A.,	66,	At Home		
1	Calhoun, Edwin A.,	55,	State Laborer		
1	Calhoun, Hazel E.,	47,	Housewife		
2	Fillipone, Giddeo,	45,	Welder		
2	Fillipone, Alice M.,	43,	Electronics Wk.		
3	Hamilton, John F.,	37,	Truckdriver		
3	Hamilton, Florence S.,	70,	At Home		
3	Hamilton, Gertrude M.,	37,	Housewife		
5	Hilton, Donald F.,	31,	Shoeworker		
5	Hilton, Rosemary,	29,	Shoeworker		
7	Smith, Robert J.,	29,	Plumbers Hlpr.		
7	Smith, Gloria A.,	31,	Salesgirl		

HILL STREET

5	Devlin, Eugene J.,	24,	U.S.Army		
5	Devlin, John M.,	55,	Plumber		
5	Devlin, John M., Jr.,	27,	Asst.Purch.Agt.		
5	Frazier, Henry J.,	48,	Plumber		
5	Devlin, Estelle,	53,	Housewife		
5	Devlin, Estelle M.,	21,	Student		
6	Chisholm, John J.,	37,	Display Man		
6	Chisholm, Rosemary,	28,	Bookkeeper		

HILLSIDE AVENUE

3	Campbell, Charles M.,	53,	U.S.Govt.		
3	Campbell, Josephine D.,	54,	Housewife		
4	Peacor, Carroll O.,	57,	Foreman		
4	Peacor, Leona D.,	55,	Housewife		
6	Chaput, Roland E.,	27,	Student		
6	Chaput, Roland R.,	59,	Civil Eng.		
6	Chaput, Evelyn W.,	55,	Secretary		
6	Rogers, Gilbert A., Jr.,	26,	Mechanic	Chpee	
6	Rogers, Dorothy E.,	23,	Housewife	Chicopee	
9	Maxwell, George D.,	39,	Salesman		
9	Maxwell, Mary E.,	38,	Housewife		
10	Forristall, Charles L., Jr.,	46,	Roofer		
10	Forristall, Eugenia M.,	44,	Housewife		
12	Maglione, Rocco,	48,	Woodworking		
12	Maglione, Wayne G.,	23,	U.S.M.C.		
12	Maglione, Margaret M.,	55,	Nurse		
15	May, Robert G.,	43,	Salesman		
15	May, Norma A.,	40,	Housewife		

No.	Name	Age	Occupation	Residence Last Year	Nat'lty

HILLSIDE AVENUE (continued)

16	Stone, Allan D., 71, Statistician				
16	Stone, Helen C., 69, Housewife				
16	Stone, Helen R., 31, Secretary				
19	White, Herbert S., 50, Valvemaker				
19	White, Rita P., 45, Housewife				
21	Frey, John G., 59, Oil Burner Serv.				
21	Frey, Dorothy E., 30, Housewife				
22	Soderblom, May, 55, Corp.Records Asst.				
23	O'Keefe, John J., 54, Bus.Owner				
23	O'Keefe, Mary C., 50, Housewife				
25	Allen, Henry, 54, Mariner				
25	Allen, Julia F., 56, Housewife				
26	Gallagher, Thomas J., 51, Ironworker				
26	Gallagher, Altona F., 42, Utility Assemb.				
27	Myshrall, Frank H., 57, Gen Mngr.				
27	Myshrall, Evangeline L., 60, Housewife				
28	Spaulding, George C., 47, Service Man				
28	Spaulding, Anne J., 50, Housewife				
29	Luppi, Alfred W., 24, Wireman				
29	Luppi, Helen G., 51, Cost Clerk				
31	Dery, Kenneth, 43, Engineer				
31	Dery, Catherine M., 41, Housewife				
32	Robinson, Carlton L., 66, Foreman				
32	Robinson, Alice, 65, Payroll Clerk				

HILLSIDE ROAD

2	Vadala, Joseph, 27			Calif.	
2	Vadala, Thomas, 73, Barber				
5	Salera, Crescenzo, 64, Atlantic Gel.				
5	Salera, Angelina, 58, Housewife				
7	Salera, Pasquale, 59, Atlantic Gel.				
7	Salera, Palma M., 52, Housewife				
8	Valente, Frank T., 37, Town Empl.				
8	Valente, Elina M., 35, Housewife				
9	Longo, Inez M., 61, H usewife				
10	Nazzaro, Anthony, 34, Operator				
10	Nazzaro, Emily, 32, Housewife				
10	Visocchi, Jennie, 46, Shoeworker				
12	Sernetska, Sebastian, 50, Crane Opr.				
12	Sernetska, Angelina, 48, Housewife				
12	Sparks, Nelson B., 30, Laborer				
12	Sparks, Janet M., 29, Housewife				
12	Valente, Amelio, 31, Upholsterer				
12	Valente, Anthony, 39, Atnaltic Gel.				
12	Valente, Louise, 70, At Home				

HILLSIDE STREET

1	Morris, Florence A., 69, Housewife				
	Thompson, Pearl, 67, Retired				
2	Chambers, Muriel H., 42, At Home				
2	Chambers, Catherine J., 55, Housewife				
4	Cox, Norman A., 36, Credit Inves.				
4	Cox, Geraldine, 38, Tester				
4	Erickson, Warner G., 60, Navy Yard				
4	Erickson,Signe, 61, Housewife			Sweden	
4	Erickson, Elsie M., 20, Typist				
4	Heselton, Irving R., 41, Stockroom Mngr.				
4	Heselton, Alice T., 47, Housewife				
4	Esterbrook, William, 20, Leadline Wk.			Korea	
5	Segelberg, Anna M., 73, Housewife				
14	Davenport, Dale E., 56, Machinist				
14	Davenport, Grace, 51, Housewife				

HOTIN ROAD

1	Campbell, Roy E., 38, Insurance				
1	Campbell, Arline M., 64, At Home				
1	Campbell, Theresa M., 34, Housewife				
5	Kehoe, Robert W., 36, Machinist				
5	Kehoe, Louise S., 36, Housewife				

IRVING STREET

4	Fiondo, Antonio, 57, Atlantic Gel.				
4	Fionda, Amaelia, 47, Housewife				
	Fionda, Americo, 28, Printer				
	Fionda, Carole, 28, Housewife				

ISABELLA STREET

8	Robinson, John, 54, Expeditor				
8	Robinson, Catherine A., 46, Housewife				
9	O'Keefe, Frank J., 63, Office Mngr.				
9	O'Keefe, Alice H., 64, Housewife				
10	Flynn, Joseph W., Jr., 33, Truckdriver				
10	Flynn, Estella G., 31, Housewife				
10	Garrity, Lenox P., 47, Salesman				
10	Garrity, Eleanor, 45, Housewife				

ISABELLA STREET (continued)

14	Eells, Carl E., 55, Crane Opr.				
14	Eells, Gertrude P., 52, Housewife				
14	Eells, Ruth E., 23, Student				
15	Smith, Earl V., 64, Gas Sta.				
15	Smith, Isabel M., 70, Housewife				
19	Tighe, William F., 36, Teacher				
19	Tighe, Mary T., 34, Housewife				
20	Hibbins, Allan J., Jr., 61, Electrician				
20	Hibbins, Edith L., 55, Nurse				
20	Hibbins, Ivy E., 65, Clerk				
21	Butler, Stella E., 68, Housewife				
21	Cross, Y. Arzelie, 65, Cafeteria Superv.				
23	Hindes, Joseph T., 57, Salesman				
23	Hinds, Irene P., 54, Housewife				
24	Crowley, John F., Jr., 28, Civil Engr.				
24	Crowley, Arlene M., 27, Housewife				
25	Mahoney, John F., 40, Cabinetmaker				
25	Mahoney, Josephine M., 36, Housewife				
27	Kellogg, James H., 40, N.E.Tel&Tel.				
27	Kellogg, Laura L., 38, Housewife				
28	Wilson, John E., 39, Shipper				
28	Wilson, Margaret L., 39, Housewife				
30	Price, Adelbert B., 68, Elec. Engr.				
30	Price, Clara M., 68, Secretary				
35	McLaughlin, Joseph W., 37, Painter				
35	McLaughlin, Barbara R., 34, Housewife				
37	Davies, Robert C., 28, Engineer				
37	Davies, Judith E., 24, Housewife				
40	Williams, Ralph C., Jr., 32, Physician				
40	Williams, Mary A., 32, Housewife				
43	Miller, Robert C., 84, Retired				
43	Miller, Alice M., 80, Housewife				
44	Zackular, Paul J., 36, Pipecoverer				
44	Zackular, Lorraine J., 31, Housewife				
46	Rosso, Vito M., 35, Shoeworker			Camb.	
46	Rosso, Consetta A., 35, Housewife			Camb.	
47	McGowan, Richard J., 57, Bank Clerk				
47	McGowan, Helen C., 55, Housewife				

IVY ROAD

4	Stone, John A., 45, Salesman				
4	Stone, Anne, 41, Housewife				

JANICE LANE

3	Jones, Robert J., 33, Machinist				
3	Jones, Edith M., 31, Housewife				
4	Alabiso, Joseph, 44, Machinist				
4	Alabiso, Elizabeth, 42, Housewife				
5	Hill, Richard O., 32, Airline Pilot				
5	Hill, Barbara J., 29, Housewife				
6	Ginivan, Robert A., 33, Personnel Mngr.				
6	Ginivan, Virginia M., 33, Secretary				
7	Dolan, Bernard J., 27, Asst.Prod.Mngr.				
7	Dolan, Helen H., 27, Housewife				
8	Young, Joseph A., 36, Accountant				
8	Young, Barbara, 30, Housewife				

JEFTS TERRACE

2	Mutter, Carl W., 27, Paraplegic				
2	Powell, Don M., 50, Salesman				
4	Nutter, Bertha L., 78, Housewife				
6	Pinkham, Rose A., 62, Housewife				
9	O'Brien, Ronald J., 25, Oil Bus.				
9	O'Brien, Shirley F., 25, Hoswfe.				

JOAN AVENUE

1	Pettit, John J., 84, Retired				
1	Rettig, W. Edward, 45, Int.Rev.Insp.				
1	Rettig, Dorothy, 43, Housewife				
2	Mathewson, Ralph, 36, Tower Director				
2	Mathewson, Rosalie, 32, Housewife				
4	Hancock, Robert F., 29, Newspaper Ex.				
4	Hancock, Janice D., 28, Housewife				
6	Kelley, John J., 50, Supervisor				
6	Kelley, Doris A., 51, Housewife				
7	Moore, Dorothy E., 39, Housewife				
8	Hill, Rowland E., 39, Mech. Engr.				
8	Hill, Lydia I., 34, Housewife				
10	King, Thomas J., 3rd, 42, Naval Analyst				
10	King, Margaret L., 42, Housewife				
12	Devereaux, Robert F., 37, Customs Insp.			Smrvle	
12	Devereaux, Helen T., 34, Housewife			Somervle	
15	Valente, Salvatore, 35, Sta. Engr.				
15	Valente, Helen L., 29, Housewife				

No.	Name	Age	Occupation	Residence Last Year	Nat'lty

JUNE ROAD

1	Reynolds, Burton F., Jr.,	36,	Draftsman		
1	Reynolds, Alice,	42,	Insurance		
2	Jordan, John T.,	33,	Severance Mov.		
2	Jordan, Barbara M.,	29,	Housewife		
3	McCarthy, Winthrop A.,	52,	Town Clerk		
3	McCarthy, Winthrop W.,	26,	Student		
3	McCarthy, Marjorie J.,	48,	Housewife		
3	McGurty, Arthur J.,	64,	Gen. Elec.		
4	Burke, Charles L., Jr.,	29,	C.P.A.		
4	Burke, Mary E.,	28,	Housewife		
5	Smith, Albert E. L.,	71,	Retired		
5	Smith, Daisie P.,	71,	Housewife		
6	Decatur, Florence E.,	73,	Housewife		

KATHERINE ROAD

11	Tremblay, Joseph A.,	56,	Window Cleaner		
11	Tremblay, Catherine L.,	62,	Housewife		
14	Fairneny, Fred,	32,	Salesman		
14	Fairneny, Jean A.,	29,	Housewife		
15	Mullen, John F.,	52,	Estimator		
15	Mullen, John F., Jr.,	21,	U.S.Army		
15	Mullen, Helen E.,	53,	Housewife		
22	Lynch, Edward M., Jr.,	41,	Warehouse		
22	Lynch, Mildred E.,	40,	Housewife		
23	McLellan, Kenneth,	38,	Bakery		
23	McLellan, Alice,	40,	Housewife		
26	Mack, George G.,	61,	Machinist		
26	Mack, George G.,	21,	U.S.M.C.		
26	Mack, Madeline,	60,	Housewife		
27	Tibbetts, Edward,	41,	Accountant		
27	Tibbetts, Catherine,	40,	Housewife		
34	McLaughlin, Adrien,	25,	1st Nat.Store		
34	McLaughlin, Helen A.,	60,	Housewife		
35	Vogt, Paul A.,	35,	Loan Mngr.		
35	Vogt, Rosemary E.,	33,	Housewife		
49	Paquette, Edward H.,	24,	U.S.Army		
49	Paquette, Leo E.,	59,	Receiver		
49	Paquette, Caroline H.,	53,	Housewife		
55	Richardson, Sumner O.,	63,	Navy Yard		
55	Richardson, Ingrid C.,	53,	Housewife		
59	Smith, Margaret C.,	54,	Housewife		
61	LaMark, Herman V.,	49,	Professor		
61	LaMark, Marion E.,	43,	Housewife		
61	Rhodes, Ethel M.,	65,	At Home		

KAYS ROAD

3	Hiltz, Donald L.,	37,	Gen. Elec.		
3	Hiltz, Jacqueline D.,	34,	Housewife		
4	Begley, Cornelius T.,	61,	Stock Clerk		
4	Begley, Eva M.,	57,	Housewife		
5	Nelson, Richard K.,	34,	Teller		
5	Nelson, Marion E.,	31,	Housewife		
6	Faulkner, David W.,	52,	Wholesale Rugs		
6	Faulkner, Pauline I.,	52,	Secretary		
7	Butler, George J.,	39,	Painter	Medford	
7	Butler, Veronica,	42,	Housewife	Medford	
8	Marsh, Herman,	35,	Printer	Newton	
8	Marsh, Jennie,	43,	Stitcher	Newton	
9	MacCannell, Arthur L.,	65,	Artificial Limbs		
9	MacCannell, Reta,	56,	Housewife		
11	Smethurst, William,	73,	Retired		
11	Smethurst, Emma E.,	72,	Housewife		
15	McAteer, John J.,	44,	Loco.Engr.		
15	McAteer, Virginia M.,	43,	Housewife		
17	Rossetti, Ralph L.,	43,	Letter Carrier		
17	Rossetti, Mary J.,	39,	Stenographer		

KEENE STREET

3	Bowdidge, Sidney A.,Jr.,	25,	Electrician		
3	Bowdidge, Judith A.,	21,	Housewife		
4	Barrington, Alice E.,	75,	Housewife		
4	Newcomb, Robert A., Jr.,	60,	Clerk		
6	Wilkes, Edward S.,	36,	Sheetmetal Wk.		
6	Wilkes, Edith M.,	34,	Housewife		
7	Lawson, Donald A.,	42,	Claim Superv.		
7	Lawson, Joyce P.,	42,	Housewife		
8	Worden, Helen M.,	61,	Housewife		
10	Gaffney, Gertrude C.,	64,	Housewife		
11	Coffin, John S.,	34,	Shades & Curtain Bus.		
11	Coffin, Iva J.,	33,	Housewife		
12	Donaghey, Thomas W.,	70,	Retired		
12	Donaghey, Kathryn M.,	65,	Housewife		
12	Donaghey, Marion L.,	60,	Grad. Nurse		
13	Sullo, Alphonse F.,	48,	Foreman		
13	Sullo, Mary L.,	47,	Housewife		
14	Crowley, John J.,	49,	Auditor		
14	Crowley, Mary H.,	46,	Housewife		
15	Berger, Conrad P.,	34,	Salesman		

KEENE STREET (continued)

15	Berger, Jean,	34,	Housewife		
16	Pelletier, Daryl W.,	35,	Student	Conn.	
16	Pelletier, Gloria D.,	34,	Housewife	Conn.	
17	Coughlin, Charles H.,	22,	Dental Tech.		
17	Coughlin, Leo D.,	58,	Supervisor		
17	Coughlin, Paul,	26,	Seminarian		
17	Coughlin, Anastacia J.,	56,	Housewife		
19	Barnstead, G. Richard, Jr.,	54,	Editor		
19	Barnstead, Nance B.,	52,	Housewife		
21	Nickerson, Fred E., Jr.,	53,	Bank Mngr.		
21	Nickerson, Fred E., 3rd,	28,	Service		
21	Nickerson, H. Natalie,	47,	Housewife		
21	Nickerson, Emily A.,	24,	Housewife	R.I.	
21	Nickerson, Richard B.,	20,	Student		
23	Rounds, Albert P.,	76,	Real Estate		
23	Rounds, Esther F.,	43,	Insurance		
23	Rounds, Ruth W.,	65,	Housewife		
24	Richmond, Lysander,	37,	Salesman		
24	Richmond, Martha P.,	35,	Housewife		
25	Cogan, F. Philip,	50,	Mnfg. Repr.		
25	Cogan, Priscilla A.,	45,	Housewife		
26	Woodberry, Loring C.,	53,	Fed. Govt.		
26	Woodberry, Inez K.,	48,	Teacher		
27	Beane, Gwynne W.,	59,	Bakery Prop.		
27	Beane, Gertrude M.,	56,	Housewife		
27	McAvoy, Helen R.,	62,	Bank Teller		
28	Burbine, Natalie S.,	62,	Reg. Nurse		
28	Coffin, Hazel S.,	66,	Reg. Nurse		
29	Odlum, Frank A.,	26,	U.S.Army		
29	Odlum, Joseph W.,	57,	Manager		
29	Odlum, Margaret L.,	54,	Housewife		
30	Gallagher, Arthur,	27,	Secretary		
30	Gallagher, James H.,	68,	Statistician		
30	Gallagher, Josephine,	62,	Housewife		
31	Carpenter, Edward H.,	44,	Office Mngr.		
31	Carpenter, Genevieve A.,	43,	Housewife		
32	Hersam, Richard H.,	54,	Purch.Agt.		
32	Hersam, Edith N.,	51,	Housewife		
33	Sanborn, Charles F.,	54,	Prop.Gas Sta.		
33	Sanborn, Annie L.,	59,	Housewife		
34	Connors, Joseph R.,	44,	Sales Mngr.		
34	Connors, Mary E.,	41,	Housewife		
36	DiSessa, Marciano A.,	42,	Steelworker		
36	DiSessa, Anna M.,	44,	Housewife		

KENNETH TERRACE

4	Holland, Albert W.,	54,	Supervisor		
4	Holland, Anna,	47,	Office Worker		
6	Bosy, Walter L.,	41,	Planningman		
6	Bosy, Nellie,	40,	Housewife		
8	Gorse, William E.,	39,	Police Officer		
8	Gorse, Frances Z.,	41,	Housewife		
10	Hurley, Daniel,	43,	Engineer		
10	Hurley, Ruth,	41,	Housewife		
14	Rosselli, N. John,	34,	Foot Doctor		
14	Rosselli, Rose M.,	29,	Teacher		
18	O'Brien, Paul M.,	23,	Realtor		
18	O'Brien, Robert N.,	21,	U.S.Navy		
18	O'Brien, Veronica,	49,	Realtor		
18	O'Brien, Robert V.,	53,	Realtor		
20	Lucci, Ernest A.,	33,	Police Officer		
20	Lucci, Betty D.,	32,	Housewife		
22	MacDonald, George C.,	34,	Police Officer		
22	MacDonald, Mary K.,	29,	Housewife		

KENWOOD AVENUE

4	Hill, Charles E., Jr.,	30,	Salesman		
4	Hill, Marie,	31,	Tel. Opr.		
6	Polizzotti, Joseph C.,	52,	Plasterer		
6	Polizzotti, Mary S.,	46,	Stitcher		
7	Barney, Leslie L., Jr.,	30,	U.S.A.F.		
7	Barney, Helen U.,	47,	Housewife		
7	Barney, Juanita M.,	29,	Housewife		
7	Surrette, Agnes H.,	28,	Waitress		
8	Crawford, David M.,	38,	Mechanic		
8	Crawford, Shirley M.,	30,	Housewife		
10	Roderick, James O.,	45,	Bus Driver		
10	Roderick, James O., Jr.,	22,	Truckdriver		
10	Toderick, Anna T.,	43,	Housewife		
11	Brown, Frank D.,	54,	Custodian		
11	Brown, Nettie E.,	56,	Housewife		

KIRMES ROAD

3	Bianchi, Albert,	33,	Plasterer		
3	Bianchi, Evelyn M.,	31,	Housewife		
5	Parker, Royal L.,	38,	Fence Contr.		
5	Parker, Helen J.,	34,	Housewife		
6	Murphy, Robert L.,	34,	Salesman		

No.	Name	Age	Occupation	Residence Last Year	Nat'lty

KIRMES ROAD (continued

6	Murphy, Norma, 32, Housewife				
10	DiSanto, Paul A., 34, Upholsterer				
10	DiSanto, Virginia R., 31, Housewife				

LAKE AVENUE

31	Brown, Walter A., 34, Mechanic				
31	Brown, Beryl, 30, Housewife				
33	Muse, William A., 52, Govt. Surveyor				
33	Muse, L. Mae, 42, Housewife				
33	Muse, William A., 20, Laborer				

LAWNDALE ROAD

1	Brown, Alexander H., 58, Grocer				
1	Brown, Marion L., 58, Housewife				
3	Shaw, Henry F., 38, Insurance				
3	Shaw, Elizabeth, 33, Housewife				
4	Sullivan, Thomas J., 65, Engineer				
4	Sullivan, Helen T., 56, Accountant				
5	Doran, Walter E., 51, Supt.				
5	Doran, Mary, 48, Housewife				
6	Parlee, William B., 55, Salesman				
6	Parlee, Leila C., 51, Housewife				
8	Cullinan, Thomas G., 32, Accountant				
8	Cullinan, Marguerite, 29, Housewife				
8	Fitzgerald, Ethel, 67, Housewife				
8	Fitzgerald, Louise, 31, Secretary				
10	Free, John H., 55, Insurance				
10	Free, Joan C., 22, Teacher				
10	Free, Mary G., 51, Housewife				
12	Stone, Melvin L., 35, Elec. Engineer				
12	Stone, Shirley, 34, Housewife				
38	Bonanno, Domenic E., 43, Tech.Repr.				N.H.
38	Bonanno, Concetta C., 38, Housewife				N.H.
41	Schweiger, Royal N., 38, Engineer				
41	Schweiger, Mildred, 38, Housewife				

LEDGE STREET

3	Dunn, Francis J., 59, Shipper				
3	Dunn, Ellen A., 56, Housewife				
7	Aylward, James E., Sr., 59, Town Empl.				
7	Aylward, Nellie I., 55, Housewife				
14	Storey, Robert P., 36, Gas Sta.Att.				
14	Storey, Isabella, 41, Housewife				
15	Moore, Lawrence E., 40, Chestman				
15	Moore, Marie J., 40, Housewife				
17	Bohling, George P., 31 , Salesman				
17	Bohling, Marie, 31, Housewife				
30	Brammer, Harmon, 29, Engineer				
30	Brammer, Edith V., 30, Housewife				

LEXINGTON STREET

2	Hayes, Grace E., 49, Housewife				
4	McCue, Eugene J., 31, Office Mngr.				
4	McCue, Marion P., 30, Housewife				
5	Velten, Clifford A., 45, Buyer				
5	Velten, Wayne C., 22, Printer				
5	Velten, Alice E., 41, Housewife				
6	Smith, Robert S., 36, Airline Pilot				
6	Smith, Margaret R., 35, Housewife				
7	McTighe, Edwin, 55, Roofer				
7	McTighe, Rosemary, 44, Housewife				
8	Withrow, Gordon C., 35, Salesman				
8	Withrow, Barbara R., 33, Housewife				
9	Dischino, Arthur J., 34, Tel.Engineer				
9	Dischino, Mary L., 29, Housewife				
10	Smith, Frederick L., 56, Unempl.				
10	Smith, Gladys V., 56, Nurse Comp.				
12	Flanagan, George S., 42, Timekeeper				
12	Flanagan, Kathleen M., 38, Housewife				
14	Fothergill, Archie R., 31, Mechanic				
14	Fothergill, Gena W., 30, Housewife				

LINCOLN STREET

1	Gale, Merton S., 58, Draftsman				
1	Hayden, Bertie A., 76, Retired				
1	Kenney, Patrick F., 77, Retired				
1	Tetrault, Leo J., 35, U.S.Army				
1	Brouillard, Eleanor, 47, Cashier				
1	Gale, Flora A., 51, Clerk				
1	Kenney, Ella T., 72, Housewife				
1	Osborn, Mary J., 84,At Home				
2	Brannen, Weston L., 51, Chemist				
2	Brannen, Mabel R., 47, Housewife				
2	Robinson, Dorothy I., 73, Retired				
3	Cox, James, 35, Clergyman				

LINCOLN STREET (continued)

3	Cox, Yvonne, 34, Secretary				
3	Reinowski, Robert L., 24, U.S.Army				
3	Reinowski, Emma, 42, Nurse				
4	Geragosian, George E., 37, Salesman				
4	Geragosian, Sonia, 34, Housewife				
5	Maney, H. Joseph, 25, Contr.Adm.				Georgetwn
5	Maney, Ann, 21, Teacher				
5	Viglione, Angelo, 29, Cook				
5	Viglione, Jaanette, 30, Housewife				
6	Fitzler, Phyllis, 31, Clerk				
6	Maguire, Marguerite R., 61, Housewife				
7	Santos, Evaristo, 48, Steel Belt mkr.				
7	Santos, Laura, 41, Housewife				
8	Jackson, Martha A., 84, Retired				
8	Maxson, Howard F., 68, Mass. Gen.				
8	Maxson, Ella H., 65, Housewife				
9A	Spellman, Paul T., 29, Manager				
9A	Spellman, Patricia M., 28, Housewife				
9A	Sweet, Herbert A., Jr., 29, Mechanic				
9A	Sweet, Sarah A., 21, Housewife				
9B	Afthur, Charles B., 49, Kyanize Co.				
9B	Arthur, Lucy E., 35, Housewife				
9C	Borrelli, Albert J., 46, Gas Sta.Prop.				
9C	Borrelli, Janet A., 39, Housewife				
9C	Sargavakian, Michael P., 28, Class Analy.S.Bstn				
9C	Sargavakian, Elizabeth, 26, Housewfe				Andover
10	Breagy, William F., 61, Retired				
10	Breagy, Eleanor, 29, Typist				
10	Breagy, Katherine E., 60, Housewife				
10	Meroski, Theodore P., 34, Baker				
10	Meroski, Mary J., 29, Housewife				
10	Powers, Theresa M., 21, Clerk				
11	Burns, Lawrence R., 45, Custodian				
11	Burns, Katherine, 66, Housewife				
11	Hurd, Harold C., Jr., 46, Asst. Mngr.				
11	Hurd, Eleanor V., 40, Housewife				
13	London, Irving H., 65, Credit Mngr.				
13	London, Mollie, 65, Housewife				
13	Sherman, Henrietta, 61, Secretary				
14	Houghton, Alma, 62, Bookkeeper				
15	Cayer, Roland, 32, Engineer				
15	Cayer, Doris, 32, Housewife				
15	Shurtleff, Harold A., 55, Plant Engr.				
15	Shurtleff, Aldina A., 53, Housewife				
16	MacKay, Lewis C., 74, Engineer				
17	Heinlein, Leroy S., 62, Salesman				
17	Heinlein, Ruth C., 59, Housewife				
18	Barnes, Francis X., 46, Etcher				
18	Barnes, Isabella J., 49, Supervisor				
18	Hacking, Alice F., 80, Retired				
19	Monaco, Michael, 52, Meat Packer				
19	Monaco, Flora E., 47, Housewife				
19	Vozzella, Anthony F., 28, Heavy Mach.Assemb.				
19	Vozzella, Marjorie R., 28, Housewife				
20	Tufts, James J., 24, Sr.Sta.Agt.				
20	Tufts, Robert L., 65, Tree Surgeon				
20	Tufts, Joan L., 23, Housewife				
20	Tufts, Mildred C., 48, Housewife				
21	Rostrum. Harry G., 59, Electrician				
21	Rostrum, Lola V. E., 61, Housewife				
23	Andersen, Edward E., 53, Metalsmith				
23	Andersen, Mildred G., 54, Housewife				
25	Huebner, Herman E., 71, Electrician				
25	Huebner, Beatrice R., 69, Housewife				
26	Patch, Claude E., 82, Ind. Engineer				
26	Patch, Nellie I., 78, Housewife				
27	Best, Ruth I., 68, Retired				
28	Patch, Alma F., 47, At Home				
29	Colley, Florence V., 88, Housewife				
29	Johnson, Walter W., 62, Florist				
29	Johnson, Hazel C., 59, Housewife				
32	Bell, George E., 73, Hdw.Prop.				
32	Bell, Ruth J., 63, Housewife				
34	Massey, Ruth, 54, At Home				
35	Markham, Martin J., 53, Civil Engr.				
35	Markham, Agnes J., 85, Housewife				
35	Markham, Helena A., 57, Teacher				
35	Markham, Louise A., 59, Stenographer				
37	Lang, Lawrence A., Jr., 35, Reg.Architect				
37	Lang, Kathleen E., 36, Piano Teacher				
39	Chase, Annie C., 86, Housewife				
40	Kirk, William A., 48, Real Estate				
40	Kirk, Nancy L., 43, Housewife				
41	Richardson, S. Winifred, 79, At Home				
42	Tessier, Adelard, 57, Inspector				
42	Tessier, Olive, 51, Bookkeeper				
43	Twohig, William L., 28, Metal.Tech.				
43	Twohig, Alice J., 26, Housewife				
44	Boyd, Hugh R., 47, Engineer				
44	Boyd, James, 20, Student				

No.	Name	Age	Occupation	Residence Last Year	Natlty
	LINCOLN STREET (continued)				
44	Boyd, Marjorie F.,	47,	Housewife		
45	MacCrea, David A.,	66,	Retired		
45	MacCrea, Mary E.,	63,	Housewife		
45	Winters, Warren A.,	40,	Planner	Calif.	
45	Winters, Jessie A.,	25,	Housewife	Calif.	
47	Ehrlich, Cyril,	26,	Mechanic		
47	Ehrlich, Joan,	27,	Housewife		
53	Buzzotta, Domenic J.,	40,	Laborer		
53	Buzzotta, Caroline,	39,	Housewife		
55	Vilasi, Joseph E.,	23,	Wholesale		
55	Vilasi, Sebastian M.,	48,	Pipefitter		
55	Vilasi, Myrtle H.,	46,	Housewife		
57	Crosby, Josephine E.,	53,	At Home		
57	Russell, Eleanor H.,	62,	Teacher		
58	MacIntire, Harold R., Sr.,	46,	Janitor		
58	MacIntire, H. Reid, Jr.,	22,	U.S.A.F.		
58	MacIntire, Gertrude N.,	40,	Housewife		
58	MacIntire, N. Frances,	22,	Housewife		
58	Tyler, Vera A.,	64,	At Home		
59	Story, George W.,	39,	Traffic Mngr.		
59	Story, Dovie,	44,	Housewife		
60	Benson, Charles A.,	50,	Orderly		
60	MacIntire, Harold S.,	71,	Milkman		
60	MacIntire, Ethel R.,	66,	Housewife		
61	Gillespie, John E., Jr.,	31,	U.S.Army		
61	Gillespie, Violet A.,	29,	Housewife		
61	Maher, Martin J.,	58,	Welder		
61	Maher, Thomas F.,	25,	U.S.Army		
61	Maher, Bridget A.,	57,	Housewife		
62	Reis, Maybelle,	65,	At Home		
63	Berry, Myron E.,	57,	Insurance		
63	Berry, Paul S.,	26,	State Dept.Frgn.Serv.		
63	Berry, William,	24,	Student		
63	Berry, Charlotte E.,	46,	Housewife		
64	Cunha, Elizabeth M.,	80,	At Home		
66	Maillett, Richard,	29,	Accountant		
66	Maillett, Eva,	28,	Housewife		Can.
68	Jordan, William,	30,	Euipment Opr.		
68	Jordan, Joan M.,	27,	Reg. Nurse		
	LINDEN STREET				
6	Healey, James S.,	29,	Librarian		
6	Healey, Evelyn J.,	25,	Housewife		
6	Stone, David A.,	24,	X-ray Tech.		
6	Stone, Nellie N.,	25,	Housewife		
7	Cocksedge, Joseph J.,	24,	Physio-therapist		
7	Coughlin, Frank A.,	71,	Retired		
7	Lawson, William,	76,	Patient		
7	Ryder, Gideon G.,	82,	Retired		
7	Stone, David J.,	48,	Technician		
7	Abbott, Edna L.,	74,	Retired		
7	Becker, Anna H.,	80,	Patient		
7	Callahan, Sadie,	Patient			
7	Cockell, Jennie,	88,	Patient		
7	Cocksedge, Kathleen E.,	21,	Housewife		
7	Goddu, Della,	87,	Patient		
7	Lilley, Margaret M.,	85,	Retired		
7	Linscott, Harriett R.,	84,	Retired		
7	Richardson, Lottie,	86,	Patient		
7	Roberts, Agnes H.,	81,	Retired		
7	Mayr, Rosa J.,	76,	Patient		
	LINDENWOOD ROAD				
8	Cameron, Kenneth C.,	43,	Railway Ex.		
8	Cameron, Ruth,	44,	Clerk		
8	Pedersen, Maybelle A.,	65,	Assembler		
10	Jones, Orville A.,	36,	Lab. Tech.		
10	Jones, Barbara P.M.,	41,	Physician		
12	Newton, Frank E.,	58,	Electrician		
12	Newton, Elizabeth L.,	56,	Housewife		
12	Newton, Jean M.,	30,	Clerk		
14	Beekman, George A.,	72,	Retired		
14	Beekman, Richard F.,	42,	Contractor		
14	Beekman, Genevieve,	50,	At Home		
14	Beekman, Mary,	70,	Housewife		
16	Barrows, Richard C.,	27,	Tool Shop		
16	Barrows, Ida G.,	26,	Housewife		
16	Weeks, Hazel T.,	63,	At Home		
17	Rotondi, Arthur J.,	52,	Contractor		
17	Rotondi, F. Helen,	43,	Housewife		
18	Bourgeau, Edward F.,	66,	Machinist		
18	Bourgeau, Margaret R.,	59,	Housewife		
18	Reynolds, Arthur G.,	63,	Auditor		
20	Hurley, Lawrence F.,	41,	Town Empl.		
20	Hurley, Mary B.,	40,	Housewife		
20	LeDuc, Alfred J.,	82,	Retired		
20	LeDuc, Margaret E.,	78,	Housewife		
22	Gregg, Allen S.,	24,	Technician		

No.	Name	Age	Occupation	Residence Last Year	Natlty
	LINDENWOOD ROAD (continued)				
22	Gregg, Maude,	67,	Housewife		
22	Ramsey, John,	24,	Truckdriver		
22	Ramsey, Judith,	22,	Housewife		
34	Barry, Francis A.,	45,	Foundry Foreman		
34	Barry, Eileen A.,	41,	Housewife		
35	Cormier, Maurice J.,	35,	Elec. Engr.		
35	Cormier, Marjorie M.,	38,	Housewife		
38	Spencer, Dorothy O.,	58,	Clerk		
39	Reid, Robert L.,	40,	Engineer		
39	Reid, Shirley M.,	38,	Housewife		
40	Stiles, Russell L.,	72,	Retired		
40	Stiles, Rachel H.,	57,	Housewife		
41	Hunkeler, Francis J.,	31,	Metalurgst	Mich	
41	Hunkeler, Theodora M.,	28,	Housewfe	Mich	
42	Jury, Ralph W.,	37,	Plant Supt.		
42	Jury, Lois S.,	37,	Housewife		
43	Farrow, Charles W.,	47,	Attorney		
43	Farrow, Doris M.,	37,	Housewife		
45	McIntosh, William A.,	45,	Treasurer		
45	McIntosh, Margaret J.,	50,	Housewife		
46	Hansen, Wayne S.,	48,	Physician		
46	Hansen, Catherine E. W.,	42,	Housewife		
47	Saxby, Orvis H.,	60,	Attorney		
47	Saxby, Helen R.,	59,	Housewife		
49	Niven, Catherine E.,	58,	Housewife		
50	Hurd, Blanche A.,	60,	Com. Artist		
51	Linscott, Charles W.,	43,	Clerk		
51	Linscott, Frederick P.,	50,	Purch. Agt.		
51	Linscott, Anna P.,	78,	At Home		
52	Cullen, James J.,	62,	Electrician		
52	Cullen, Helen E.,	56,	Housewife		
56	Palumbo, Richard V.,	31,	Civil Engr.	Medf	
56	Palumbo, Marguerite J.,	26	Housewife	Medf	
	LOTUS AVENUE				
29	DiNinno, Edward,	66,	Barber		
29	DiNinno, Rose,	57,	Candymaker		
30	Messina, Domenic,	39,	Carpenter		
30	Messinese, Giovanni,	83,	Retired		
30	Messina, Marion H.,	43,	Greenhouse Wk.		
30	Messinese, Rosie,	77,	Housewife		
30	Messina, John,	21,	Electronics		
30	Messina, Nicholas,	49,	Foreman		
30	Messina, Frances E.,	52,	Housewife		
31	Lanzetta, Joseph,	62,	Carpenter		
31	Lanzetta, Augusta,	58,	Housewife		
31	Lanzetta, Irma,	30,	Gen. Elec.		
31	Lanzetta, Nina,	39,	Secretary		
38	Pirni, Dora,	82,	Housewife		
39	Crupi, Anthony,	68,	Laborer		
39	Crupi, Anthony Jr.,	33,	Shoecutter		
39	Crupi, Angelina,	53,	Housewife		
39	Crupi, Mary L.,	27,	Insurance		
39	Marino, Henry,	35,	Bootmaker		
39	Marino, Rosalie,	30,	Housewife		
	LUCY STREET				
6	Pollino, Vincent J.,	37,	Expeditor		
6	Pollino, Francis M.,	33,	Housewife		
8	Coules, John,	38,	Professor		
8	Coules, Katie,	40,	Housewife		
10	Menchi, Ralph C.,	44,	Cafe Owner		
10	Menchi, Angela L.,	43,	Secretary		
11	D'Entremont, Charles D.,	26,	Accountant		
11	D'Entremont, Marie F.,	23,	Housewife		
12	Buckley, Mae C.,	41,	At Home		
15	Darone, Joseph,	65,	Floorlayer		
15	Darone, Rose M.,	55,	Housewife		
	LYNN FELLS PARKWAY				
6	Montague, Carroll F.,	52,	M.T.A.		
6	Montague, Edna C.,	43,	Housewife		
24	Roman, John J., Jr.,	40,	Salesman		
24	Roman, Alicia M.,	38,	Housewife		
26	Mueller, Charles,	50,	Restaurant Owner		
26	Mueller, Agnes,	46,	Housewife		
	MACARTHUR ROAD				
40	Buitkus, Albert A.,	34,	Printer		
40	Buitkus, Charlena,	30,	Housewife		
44	DeVoe, Donald B.,	41,	Research Psych.		
44	DeVoe, Muriel,	41,	Housewife		
46	Barker, Walter G.,	45,	Dispatcher		
46	Barker, Agnes M.,	42,	Housewife		
48	Distant, Donald,	31,	Electr. Engineer		
48	Distant, Janie P.,	30,	Housewife		

No.	Name	Age	Occupation	Residence Last Year	Nat'lty

MACARTHUR ROAD (continued)

No.	Name	Age	Occupation	Residence Last Year	Nat'lty
50	Reid, William J., Jr.,	27,	Civil Eng.		Mlden
50	Reid, Nancy L.,	25,	Housewife		Malden
54	Innes, Arthur N.,	46,	Printer		
54	Innes, Virginia M.,	45,	Housewife		
66	Buckley, James B.,	56,	Maint.Engr.		Arlngtn
66	Buckley, Ruth P.,	55,	Housewife		Arlingtn
68	Hopkins, Dennis J.,	66,	Retired		Somervle
68	Hopkins, Delia M.,	63,	Housewife		Somervle
68	Hopkins, Paul G.,	23,	Clerk		Somervle
68	Hopkins, Eleanor P.,	20,	Office Clk		Smrvle
74	Robinson, Waldo C.,	81,	Retired		
74	Robinson, Jane H.,	84,	Housewife		
79	Counsellor, Morris,	74,	Retired		N.J.
79	Counsellor, Bessie,	74,	At Home		N.J.
79	Douglass, William H.,	48,	Manager		Reading
79	Douglass, Merle C.,	47,	Housewife		Reading
79	Douglass, William H.,Jr.,	21,	Army		Readng
80	Cameron, Robert F.,	35,	Salesman		
80	Cameron, Connie,	27,	Hairdresser		
84	Battaglia, Aldo,	28,	Machinist		
84	Battaglia, Francesco A.,	70,	Shoe Cobbler		
84	Battaglia, Joseph,	21,	Bank Clerk		
84	Battaglia, Francesco,	32,	U.S.Army		
84	Battaglia, Elena,	53,	Housewife		
84	Battaglia, Gigina,	29,	At Home		
84	Battaglia, Yolanda,	24,	Bank Clerk		
86	Kannheiser, Lester F.,	43	Engineer		
86	Kannheiser, Barbara L.,	20,	Student Nurse		
86	Kannheiser, Louise H.,	41,	Housewife		
91	Foss, Lawrence M.,	41,	Instrument maker		
91	Foss, Barbara L. J.,	39,	Housewife		
93	Flickenger, Henry S.,	30,	Aero.Engineer		
93	Flickenger, Sally M.,	25,	Housewife		
95	Peterson, DeVon H.,	40,	Baker		
95	Peterson, Rita M.,	43,	Housewife		
97	Perry, Elmer J.,	46,	Mfg. Mngr.		
97	Perry, Fannie M.,	44,	Housewife		
98	Scarpa, Louis S.,	32,	Engineer		
98	Scarpa, Caroline J.,	30,	Housewife		
99	DiCiaccio, Cosmo J.,	35,	Ins. Adjuster		
99	DiCiaccio, Theresa C.,	32,	Housewife		
101	Santoro, Robert J., Jr.,	24,	Manager		
101	Santoro, Lois,	26,	Housewife		
102	Davidson, William A.,Jr.,	40,	Trucking Bus.		
102	Davidson, Rita A.,	40,	Housewife		
102	Turgeon, Ann,	72,	At Home		
103	Santoro, Robert J.,	48,	Store Owner		
103	Santoro, Victoria,	48,	Housewife		
105	Moriana, Joseph J.,	45,	Manufacturer		
105	Moriana, Stefena M.,	44,	Housewife		
107	King, Alan R.,	24,	Gas Sta.Owner		
107	King, Helen M.,	27,	Housewife		
112	Reine, Alexander,	54,	Retail Merchant		
112	Reine, Charles,	27,	U.S.Army		
112	Reine, Alice,	50,	Housewife		
114	Waters, Morris L.,	37,	Mathematician		
114	Waters, Helen,	39,	Housewife		
115	McMurtry, Louis F., Jr.,	55,	Elec. Engr.		
115	McMurtry, Eleanore J.,	51,	Housewife		
116	Palladino, William J.,	33,	Serv.Mgr.		Medford
116	Palladino, Rose M.,	31,	Housewife		Medford
118	Holoway, Lawrence E.,	41,	Brakeman		
118	Holoway, Evelyn D.,	41,	Housewife		

MAGNOLIA TERRACE

No.	Name	Age	Occupation	Residence Last Year	Nat'lty
2	Holland, Hugh T.,	38,	Sales Engr.		
2	Holland, Rita A.,	38,	Housewife		
4	Tasker, James H., Jr.,	39,	Plant Supt.		
4	Tasker, Lena G.,	38,	Housewife		
6	Graves, Walter E.,	39,	Shipfitter		Medford
6	Graves, Shirley M.,	40,	Hsewfe		Medford
8	Saunders, Helen F.,	57,	Ins. Clerk		
8	Saunders, Paula,	37,	Ins. Clerk		
10	Judge, Edwin A.,	44,	Foreman		
10	Judge, Stacia P.,	41,	Secretary		
10	Paula, Doris J.,	61,	Beautician		
12	Timperley, Francis,	42,	B&M RR.		
12	Timperley, Ruth,	41,	Housewife		

MAIN STREET

No.	Name	Age	Occupation	Residence Last Year	Nat'lty
40	Steele, Julia D.,	64,	Retired		
40	Steele, Rachel H.,	68,	Retired		
51	Murgia, Raymond J.,	39,	Sales Mngr.		
51	Murgia, Dorothy A.,	39,	Housewife		
54	McGaffigan, Lillian,	54,	Housewife		
54	McGaffigan, Ruthann,	20,	Office Wk.		
55	Nazarian, Edward,	37,	Student		
55	Nazarian, Dora,	34,	Housewife		
55	Price, Michael,	53,	Truckdriver		

MAIN STREET (continued)

No.	Name	Age	Occupation	Residence Last Year	Nat'lty
55	Price, William M.,	20,	Store Clerk		
55	Price, Margery,	28,	Secretary		Wash.
55	Price, Servilla T.,	44,	Housewife		
56	Gaul, Lester C.,	53,	Launderette		
56	Gaul, Camille,	50,	Housewife		
56	Yelland, Malcolm T.,	58,	Autometer Laundry		
56	Yelland, Annie A.,	59,	Housewife		
57	Sculley, Joseph F.,	52,	Govt.Inspec.		
57	Sculley, Dorothy E.,	52,	Housewife		
59	Jones, Dewey,	22,	Raytheon		
59	Jones, Dorothy,	22,	Evans Co.		
59	Upton, Robert E.,	24,	Engr.Aid		Woburn
59	Upton, Norma,	24,	Housewife		Woburn
62	Boyd, James M.,	29,	Plumbers Hlpr.		
62	Boyd, Esther,	26,	Reg. Nurse		
62	Quimby, James P.,	34,	At Home		
62	Quimby, John H.,	29,	Student		
62	Quimby, John T.,	62,	Self Empl.		
62	Quimby, Alza F.,	57,	Housewife		
66	Thulin, Louis A.,	73,	Retired		
66	Thulin, Emma J.,	72,	Housewife		
70	Corvo, Rutilio A.,	32,	Tech.Editor		
70	Corvo, Concettina,	60,	Finisher		
70	Corvo, Salvatore,	34,	Machinist		Calif.
70	Corvo, May,	29,	Housewife		Calif.
74	Provencal, George A., Jr.,	38,	Colormatcher		
74	Provencal, Edna M.,	32,	Prod.Wrapper		
88	Cutts, Winthrop R., Jr.,	38,	Salesman		
88	Cutts, Madeline E.,	36,	Housewife		
104	Sutton, Peter G.,	74,	Retired		
104	Sutton, Evangeline C.,	73,	Housewife		
106	Dykstra, Klaus,	53,	Salesman		
106	Dykstra, Mary,	52,	Housewife		
106	Dykstra, Milton,	25,	Electr.Tech.		
106	McComas, Francis A.,	20,	Service		
106	McComas, Marion F.,	54,	Grant Co.		
122	Locke, Osborne L.,	63,	Vocal Teacher		
122	Locke, Beatrice M.,	52,	Bookkeeper		
122	Reynolds, Donald,	21,	Supt.Golf Crse.		Reading
122	Reynolds Nancy,	21,	Receptionist		Reading
123	Swadel, Robert,	56,	Postal Equip.Tech.		
123	Swadel, Anne H.,	22,	U.S.Navy		
123	Swadel, Anne H.,	56,	Housewife		
125	McLaughlin, Helen P.,	45,	Secretary		
125	McLaughlin, Jennie M.,	76,	Housewife		
125	McLaughlin, Louise G.,	43,	Lab. Tech.		
128A	Hall, Percy H.,	55,	Sexton		Eng.
128A	Hall, Beatrice M.,	55,	Housewife		Eng.
128B	Jacoby, Alfred M.,	37,	U.S.Navy		
128B	Jacoby, June,	30,	Housewife		
128C	Lucey, Mary,	'39,	Lab. Tech.		
128D	Maskell, Robert G.,	28,	Carpenter		
128D	Maskell, Roger P.,	52,	Electrician		
128D	Maskell, Margaret J.,	53,	Housewife		
130	Arnold, Walter N.,	48,	Hoisting Engr.		
130	Arnold, Margaret,	38,	Housewife		
130	Deveney, Shirley,	20,	Housewife		
132	Bergquist, John,	28,	Engineer		
132	Callahan, Timothy J.,	40,	U.S.A.F.		
132	Callahan, Genevieve E.,	34,	Secretary		
132	Dawson, Leroy,	26,	Cost Acct.		N.Y.
132	Dawson, Jimmie L.,	25,	Housewife		N.Y.
132	Demetroulakas, Louis,	27,	Teacher		
132	Demetroulakas, Elaine,	25,	Housewife		
132	Gray, John T.,	27,	Research		
132	Gray, Sheila,	30,	Housewife		Scot.
132	Karrotis, Andrew,	31,	Salesman		
132	Karratis, Gloria,	29,	Housewife		Ill.
132	Klatt, Paul E.,	29,	Engineer		
132	Linder, Bernd,	26,	Engineer		
132	Linder, Tobe L.,	22,	Teacher		
132	Mushkin, Israel,	59,	Rest.Mngr.		
132	Mushkin, Lillie,	58,	Housewife		
132	Richards, George A.,	55,	Traffic Mngr.		
132	Richards, Minnie F.,	54,	Adv. Wk.		
132	Samojeden, Stephen F.,	32,	Engineer		
136	Batchelder, Emerson R.,	40,	Salesman		
136	Crosbie, Stearns E.,	79,	Serv.Pts.Mngr.		
136	Crosbie, Joan,	22,	Student		
136	D'Amario, Edmund,	32,	Publisher		N.Y.
136	D'Amario, Alison,	26,	Housewife		N.Y.
136	Danca, Salvatore J.,	48,	C.P.A.		
136	Danca, Corinne L.,	44,	Housewife		
136	Josephson, Richard J.,	28,	Merchandising		Swmsct
136	Josephson, Lynne B.,	23,	Housewife		Swampsct
136	MacConnell, Robert,	31,	Teacher		
136	MacConnell, Lois,	22,	Housewife		
136	Smith, Fred N.,		Engineer		
136	Varela, John A.,	25,	Engineer		Ariz.
136	Varela, Carole,	25,	Housewife		Ariz.
136	Wernich, Nathaniel,	40,	Engineer		Ohio

No.	Name	Age	Occupation	Residence Last Year	Nat'lty
	MAIN STREET (continued)				
136	Wernick, Sylvia,	40,	Housewife	Ohio	
147	DeSieghardt, William	36,	Superv.Chem.		
147	Wilcox, Norman R.,	53,	Welder		
147	Wilcox, Laura B.,	56,	Housewife		Newfnd
150	Odams, Charles,	29,	Elec.Engr.	Woburn	
150	Odams, Caroline B.,	25,	Housewfe	Melrose	
150	Clivio, Anna,	68,	Housewife	Woburn	
150	Craig, William,	23,	Teacher	Me.	
150	Craig, Christine,	21,	Nurse		
150	Hurst, John,	47,	Insurance	Lexngtn	
150	Hurst, Edith,	42,	Housewife	Lexngtn	
150	Lally, Thomas,	24,	Chem.Eng.	Quincy	
150	Lally, Linda,	21,	Housewife	Quincy	
150	Neimeyer, Paul,	30,	Engineer	Texas	
150	Neimeyer, Doris,	34,	Housewife	Texas	
150	Norlund, Bert,	31,	Enginner	Malden	
150	Norlund, Lis,	29,	Housewife		Denmrk
150	Salem, George,	45,	Self Empl	Fla.	
150	Salem, Lee L.,	40,	Housewife	Fla.	
150	Spinale, Joseph,	28,	Jockey	Md.	
150	Wessling, William,	60,	Foreman	Boston	
150	Wessling, Helen,	56,	Housewife	Boston	
150	Wittstock, Morton,	30,	Retail Cloth.	Md.	
150	Wittstock, Nancy,	29,	Ret.Food	Md.	
158	Avedis, John,	63,	Barber		
158	Avedis, Isabel,	46,	Stitcher		
158	Cogan, Walter E.,	33,	Clerk		
158	Cogan, Ruth T.,	32,	Tel. Opr.		
169	Gigante, Michelangelo,	67,	Grain Dlr.		
169	Gigante, Mary L.,	23,	Teacher		
169	Gigante, Mary M.,	54,	Housewife		
192	Bourque, William U.,	42,	Carpenter		
192	Bourque, Doris M.,	42,	Housewife		
194	Blout, Henry F., Sr.,	71,	Retired		
194	Blout, Mary,	60,	Real Estate		
198	Doucette, John A., Jr.,	31,	Salesman		
198	Doucette, Nancy J.,	29,	Housewife		
198	Nelson, Harold C., Jr.,	26,	Metal.Tech.		
198	Nelson, Patricia A.,	24,	Jr.Acct.		
200	Dickey, Erwin C.,	75,	Taxidriver		
200	Kiley, Inez G.,	58,	At Home		
200	Ladd, Helen G.,	70,	At Home		
200	Salmaine, Bertha G.,	79,	Housekeeper		
200	White, Vivian L.,	55,	Asst.Red Cross	Adm.	
203	Davis, Norman P.,	47,	Florist		
203	Davis, Phillip,	21,	Student		
203	Davis, Mildred F.,	47,	Housewife		
207	Loughlin, Florence K.,	63,	Supervisor		
207	Trueman, Yolanda L.,	59,	Transitron		
210	Kirwin, Robert H.,	47,	Engineer		
228	Connors, John J.,	45,	TV Repair		
228	Connors, Alice V.,	45,	Housewife		
228	Connors, Mary,	20,	Scretry.		
241	Cassidy, Robert B.,	45,	Funeral Director		
241	Cassidy, Mary E.,	44,	Housewife		
252	Smith, Phyllis,	42,	Transitron	Burlntn	
254	Conrad, Joseph F.,	52,	Oper.Mngr.	Woburn	
254	Conrad, Florence,	43,	Housewife	Woburn	
254	Siciliano, Michael,	22,	Truckdrvr	Wobrn	
254	Siciliano, Rita,	24,	Typist	Woburn	
260	Barkhouse, Hubert A.,	44,	Carwasher		
262	Kilroy, Joseph,	42,	Sheetmetal Wk.		
262	Kilroy, Marion,	40,	Housewife		
264	Hastings, Richard C. F.,	31,	Salesman		
264	Hastings, Helen C.,	28,	Housewife		
266	Barnes, Carla H.,	63,	Hairdresser		
266	Barnes, Maud F.,	82,	Retired		
266	Silva, Grace M.,	68,	Bookkeeper		
268	Carter, Eugene F.,	69,	Retired		
268	Carter, Lucinda P.,	61,	Housewife		
268	Collins, Willard H.,	79,	Antique Dealr.		
269	Harris, Earl,	67,	Welder		
269	Harris, Mabelle I.,	68,	Housewife		
269	Hughes, Harry,	22,	Student	Me.	
269	Hughes, Jane,	21,	Housewife	Me.	
270	Child, Kenneth,	27,	Engineer		
270	Cyild, Pauline,	38,	Housewife		
270	Wolny, Roy H.,	55,	Indus.Engr.		
270	Wolny, Mildred A.,	51,	Housewife		
272	Skinner, Lawrence,	24,	Raytheon		
272	Skinner, Ruth,	23,	Housewife		
273	Gray, Jane D.,	92,	At Home		
273	Meek, Herman A.,	77,	Retired		
273	Meek, Helen C.,	72,	Housewife		
273	Ahern, Catherine W.,	87,	Retired		
274B	Callahan, Frances J.,	48,	Plastic Trm	Boston	
274	Callahan, Theresa M.,	44,	Off.Superv.		
274A	Hooper, George E., Jr.,	36,	M.D.C.		
274A	Hooper, O. Grace,	31,	Research Lab.		
274	Reddington, Beverly,	22,	Housewfe	Everett	

No.	Name	Age	Occupation	Residence Last Year	Nat'lty
	MAIN STREET (continued)				
276	Fiorenza, Joseph J., Jr.,	30,	Store Mngr.		
276	Fiorenza, Maureen I.,	23,	Housewife		
278	Jones, Clifford S.,	44,	Electr.	Melrose	
278	Jones, Barbara M.,	40,	Housewife	Melrose	
280	Carey, Chester,	56,	Maintenance		
280	Doyle, George A.,	82,	Retired		
280	Doyle, Margaret A.,	70,	Housewife		
280	Doyle, Mary E.,	35,	Office Wk.		
280	Errico, Frank F.,	30,	Contractor		
280	Errico, Carol H.,	27,	Housewife		
280	Wheaton, Lillian,	63,	Housewife		
282	Jones, Winifred D.,	42,	Housewife		
282	Loventzen, Stella,	64,	Nurse		
284	Yancey, Ruland V.,	58,	Mechanic		
284	Yancey, Pearl M.,	70,	Retired		
302	Brooks, Frances B.,	58,	At Home		
302	MacKaracher, James F.,	54,	Mechanic		
302	MacKaracher, Gertrude,	51,	Housewife		
302	West, George E.,	42,	Town Empl.		
302	West, Marion E.,	48,	Housekeeper		
313	Causno, James,	38,	Battery Serv.		
313	Causno, Lillian,	73,	Housewife		
313	Causno, Rita,	38,	Transitron		
315	Ballway, Joseph F. L.,	34,	Tilesetter		
315	Ballway, Audrey K.,	28,	Housewife		
317	Damon, Richard,	29,	Foreman		
317	Damon, Jennie M.,	70,	Housewife		
321	Patti, George G.,	48,	Presser		
321	Patti, Lorraine J.,	21,	Switchbd.Opr.		
321	Patti, Louise M.,	49,	Housewife		
321	Patti, Joseph,	47,	Retired		
322	Finnegan, Edith K.,	71,	Housewife		
323	Minghella, Rudolph A.,	28,	Asst.Foreman		
323	Minghella, Marie I.,	23,	Bookkeeper		
333	Melanson, John H.,	42,	Laborer		
333	Melanson, Virginia E.,	42,	Housewife		
335	Rogers, Nellie M.,	51,	Housewife		
337	Fallon, William J.,	42,	Truckdriver		
337	Fallon, Regina,	41,	Housewife		
337	McIntire, Calvin R.,	69,	Retired		
337	McIntire, Ida M.,	90,	Housewife		
354	Wellington, Delma,	65,	Housewife		
354	Wellington, Phyllis,	24,	Student	Reading	
356	Leliveld, Antonious,	26,	Lace Opr.	Md.	
356	Leliveld, Alberta,	23,	Housewife	Md.	
356	Doucette, James P.,	21,	Shipper		
356	Doucette, Mildred E.,	61,	Housewife		
356	Foote, Richard L.,	27,	Mechanic		
356	Fornauf, Richard,	21,	Transitron		
356	Fornauf, Carol,	20,	Transitron		
356	Pavizo, Paul,	25,	Sheetmetal Wk.		
356	Pavezo, Anne,	24,	Housewife		
360	Longo, Benjamin A.,	39,	Town Empl.		
360	Longo, Virginia R.,	39,	Housewife		
363	Mustone, Michael,	44,	Restr.Prop.		
364	Leong, Lee,	78,	Laundry		
368	D'Entremont, Bertie J.,	62,	Janitor		
368	D'Entremont, Edith H.,	66,	Shoeworker		
370	Colannina, Anna A.,	37,	Instructor		
376	Pendergast, Frank J.,	47,	Truckdriver		
376	Pendergast, Irene G.,	49,	Housewife		
376	Scribner, Marie A.,	56,	Factory Wk.		
382	Doten, Eugene,	22,	Printing	N.Y.	
382	Jones, Raymond F.,	50,	Manager		
382	Spadafora, Edward,	23,	Printer	Canada	
382	Butt, Bertha L.,	67,	At Home		
382	Jones, Muriel E.,	48,	Housewife		
382	Spadafora Beverly A.,	24,	Housewf	Canada	
401	Allen, Walter,	68,	Retired		
401	Allen, Harriett M.,	62,	Prac.Nurse		
401	Hubbard, Metta I.,	38,	Transitron		
405	Hanks, Jennie,	83,	Housewife		
434	Koprek, Fabian S.,	40,	Police Officer		
434	Koprek, Frances T.,	34,	Secretary		
434	Koprek, Mary E.,	32,	Shoeworker		
434	Koprek, Nellie,	45,	Housewife		
436	Meehan, Peter P.,	72,	Retired		
436	Meehan, Claudia M.,	49,	Shoeworker		
436	Meehan, Margaret,	76,	At Home		
438	Fama, Jennie,	62,	Housewife		
438	Finnegan, Harold,	52,	Merchant		
438	Finnegan, Thomas C.,	25,	Transitron		
438	Finnegan, Thomas J.,	75,	Retired		
438	Finnegan, Dorothy K.,	49,	Housewife		
442	Ducharme, Charles E.,	58,	Receiver		
442	Ducharme, Alice M.,	50,	Housewife		
442	Gregor, Harold T.,	27,	Appl.Tech.		
442	Gregor, Joan T.,	26,	Housewife		
446	Lanpher, James,	32,	Crane Opr.		
446	Lanpher, Elizabeth,	32,	Tel. Opr.		

No.	Name	Age	Occupation	Residence Last Year	Nat'lty
	MAIN STREET (continued)				
446	Monarch, Frances,	63,	Housewife		
448	Mackie, George F., Jr.,	42,	Sheetmetal Wk.		
448	Mackie, Demarias I.,	44,	Housewife		
455	Peoples, Charles F.,	49,	Attorney		
455	Peoples, Helen B.,	48,	Housewife		
455	LaBombard, Robert,	22,	Factory Wk.		
455	Horne, Margaret,	51,	Laundry Wk.	Conn.	
455	Joyce, Eileen B. C.,	36,	Bank Clerk		
465	Marr, Leonard F.,	44,	Clerk		
465	Marr, Mary A.,	75,	At Home		
467	Dyson, Charles A.,	71,	Retired		
467	Dyson, Cora F.,	67,	Housewife		
467	Orne, Albert F.,	93,	Retired		
467	Gregory, Susan,	21,	Student	Gloucester	
469	Rice Audrey C.,	44,	Secretary		
469	Rice, Rilla E.,	70	Housewife		
469	Rice, Thelma T.,	46,	Assembler		
476	Grafton, George,	26,	Aero. Engr.	W.Va.	
476	Colonnese, Andrew,	37,	Truckdriver		
476	Putnam, Ethel F.,	77,	Housewife		
477	Tauro, Antonio L.,	59,	Physician		
477	Tauro, Esther E.,	45,	Housewife		
478	Atwood, Lillian W.,	42,	Housewife		
478	King, Joseph C.,	83,	Woodworker		
480	Noiles, Gordon,	50,	N.E.San.		Can.
480	Noiles, Esther,	47,	N.E.San.		Can.
481	Greenslade, Olive M.,	44,	Housewife		
481	Pushaw, James H.,	81,	Retired		
482	Smith, Herbert R.,	45,	Funeral Director		
482	Smith, Erma E.,	42,	Housewife		
485	LaPointe, George F.,	50,	Hairdresser		
485	LaPointe, Juliette M. D.,	49,	Housewife		
489	Rogers, Juliet N.,	76,	Secretary		
500	Symonds, Harold,	60,	Clerk		
500	Masse, Rose R.,	71,	Housewife		
500	Smith, Elizabeth C.,	61,	Switchbd Opr.		
500	Shaw, Laura,	80,	Retired	Me.	
501	Jordan, Frank S.,	38,	Tune-up Man		
501	Jordan, Jennie D.,	40,	Housewife		
501	Richardson, William,	23,	Milkman		
501	Richardson, Barbara,	22,	Secretary		
502	Abbott, Robert C.,	59,	Machinist		
502	Abbott, Mary E.,	64,	Housewife		
502	Bateman, Charles H.,	75,	Retired	Townsend	
502	Bateman, Jane M.,	73,	Retired	Me.	
503	Blauvelt, Raymond,	26,	Police Officer		
503	Blauvelt, Barbara,	24,	Housewife		
503	Waite, Stanton,	27,	Store Mngr.		
503	Waite, Lorraine,	29,	Salesgirl		
505	Cataneo, Rudolph,	34,	Meatcutter		
505	Cataneo, Mary T.,	32,	Housewife		
505	Garabedian, Mary,	54,	Housewife		
505	Gibbs, Richard A.,	31,	Raytheon		
505	Gibbs, Mary A.,	30,	At Home		
507	Cooper, Gary,	22,	Printer	Medford	
507	Cooper, Jacqueline,	22,	Housewfe	Medford	
507	Kaper, Jerome,	24,	Student		
507	Kaper, John,		Machinist		
507	Kaper, Veronica,	48,	Polaroid		
509	Kaper, Frank,	28,	Postal Empl.		
509	Kaper, Joan G.,	23,	Payroll clerk		
511	Moir, John,	44,	Insurance		
511	Moir, Louisa A.,	38,	Housewife		
513	Sorbye, Knut E.,	36,	Engineer		Norweg
513	Sorbye, Solveig,	36,	Housewife		Norweg
515	Doyle, William J.,	83,	Retired		
515	Conley, Nellie G.,	68,	Shoeworker		
515A	Frizzell, George E.,	43,	Truckdriver		
515A	Frizzell, Ella R.,	52,	Shoeworker		
515A	Michaud, Kenneth,	27,	Shoeworker		
515A	Michaud, Shirley,	28,	Housewife		
515A	Shepherd, Ronald,	21,	Rug Inst.	Georgetwn	
517	Hegarty, Richard E.,	26			
517	Hegarty, Alice J.,	23,	Clerk		
518	Cole, Arthur L.,	62,	Salesman		
518	Cole, Arthur L. Jr.,	25,	U.S.A.F.		
518	Cole, Kathryn A.,	29,	Secretary		
518	Cole, Mildred A.,	61,	Housewife		
519	Nicholl, Esther,	60,	Clerk		
521	Yahoodik, Peter,	42,	Supervisor		
521	Yahoodik, Mildred P.,	42,	Housewife		
522	Kelleher, Leo F.,	39,	Salesman	Medford	
522	Kelleher, Constance I.,	31,	Hsewf	Medfrd	
523	Dunn, Charles,	42,	Mailman		
523	Dunn, Ruth,	37,	Housewife		
524	Armato, Nicholas P.,	36,	Branch Mngr.		
524	Armato, Mary C.,	30,	Housewife		
526	Easterman, Margaret E.,	56,	Bookkeeper		
527	Cutts, Winthrop R.,	80,	Retired		
528	Wall, Donald J.,	30,	Mixers Hlpr.		

No.	Name	Age	Occupation	Residence Last Year	Nat'lty
	MAIN STREET (continued)				
528	Wall, Shirley P.,	35,	Reg. Nurse		
530	Crawford, Harold,	61,	Shipper		
530	Crawford, Florence E.,	61,	Housewife		
531	Douglass, Robert W.,	41,	Sales Mngr.		
531	Douglass, Margaret E.,	37,	Housewife		
531	Douglass, Alice,	70,	Retired	W.Medford	
532	Flaherty, Frances A.,	25,	Teacher		
532	Flaherty, Frances M.,	66,	Housewife		
532	Scott, John K.,	75,	Retired		
533	Mullen, Frederick,	45,	Office Mngr.		
533	Mullen, Marie,	47,	Housewife		
535	Meenan, Paul L.,	50,	Postal Empl.		
535	Meenan, Anna B.,	49,	Housewife		
535	Meenan, Patricia M.,	20,	Secretary		
537	Carney, John,	81,	Retired		
537	Chapin, Frederick,	87,	Retired	Melrose	
537	Donaghey, George,	69,	Retired	Winchester	
537	Krogmann, George,	75,	Retired		
537	Miller, Alfred,	79,	Retired		
537	Burrows, Evelyn M.,	45,	Rest Home Owner		
537	Hodgkins, Elizabeth,	85,	Retired		
537	Minasian, Mary,	87,	Retired		
537	Rowley, Louise A.,	83,	Retired		
537	Wellock, Frances,	58,	Retired	Melrose	
538	Enfugian, John,	45,	Inspector		
538	Enfugian, Alice C.,	38,	Housewife		
538	Enfugian, Ellen,	50,	Shoeworker		
538	Gardarian, Nicholas,	64,	Sheetmetal		
538	Gardarian, Heripsime R.,	57,	Housewife		
538	Peretzian, Lucy,	31,	I.B.M.Opr.		
538	Peretzian, Sylvia,	52,	Shoeworker		
539	Poto, Nicholas,	42,	Boston Cab		
539	Poto, Antonetta,	38,	Spec.Mach.Opr.		
540	Bryce, Thomas C.,	35,	Cost Acct.		
540	Bryce, Rose C.,	33,	Housewife		
541	Diggdon, Reginald F.,	59,	Golf Ball Co.		
541	Diggdon, Hilda,	59,	Housewife		
542	Colbert, Robert,	30,	Clerk	Fall River	
542	Colbert, Constance,	28,	Housewfe	Fall River	
542	DiTullio, Ettore,	65,	Cabinetmaker		Italy
542	DiTullio, Ida,	58,	Housewife		Italy
544	Polese, Henry,	39,	Attorney		
544	Polese, Sarah A.,	36,	Bookkeeper		
546	Burns, Francis L.,	60,	Roofer		
546	Burns, Luke F.,	64,	Sheetmetal Wk.		
546	Burns, Walter R.,	57,	Police Officer		
547	Sheridan, Charles B., Jr.,	36,	Grinder		
547	Sheridan, Frances E.,	29,	Housewife		
547	Sheridan, Phillip F.,	28,	Teacher		
547	Sheridan, Robert E.,	34,	Air Traff.Contr.		
550	Dyer, Leonie F.,	79,	Housewife		
552	Dyer, Mabel O.,	82,	Housewife		
555	Fiske, Willard W.,	41,	Fuel Dealer		
555	Fiske, Sophia J.,	37,	Housewife		Scot.
556	Breagy, Edward F.,	44,	Dentist		
556	Breagy, Margaret M.,	43,	Housewife		
558	Sheppard, James,	68,	Con.Supt.		
558	Sheppard, Laura M.,	52,	Housewife		
559	Kingsbury, Ernest E.,	58,	Buildg. Supt.		
559	Buckley, Gertrude,	74,	Housewife		
559	Kingsbury, Rosalie E.,	46,	Housewife		
563	Bergonzi, Albert A.,	45,	Carpenter		
563	Bergonzi, Katherine,	39,	Housewife		
566	Stuto, Angelo J.,	52,	Self Empl.		
566	Stuto, Thomas J.,	21,	Clerk	Calif.	
566	Stuto, Anna M.,	23,	Student		
566	Stuto, Ann M.,	46,	Hostess		
567	Maloof, Edward J.,	49,	Mailcarrier		
567	Burlone, Clotilda E.,	64,	Finisher		
567	Miller, Francis C.,	36,	Tel. Opr.		
567	Prisco, Mary,	57,	Saladgirl		
569	Doyle, Anthony,	27,	Electrician		
569	Doyle, Elfreide,	27,	Housewife		
570	Devlin, Albert T.,	33,	Attorney		
570	Devlin, Margaret M.,	32,	Housewife		
570	Devlin, Thomas J.,	28,	Engineer		
571	Keenan, John F.,	23,	Student		
571	Keenan, Lawrence J.,	57,	Mechanic		
571	Keenan, Esther L.,	59,	Housewife		
571	Keenan, Lawrence J.,Jr.,	31,	Town Empl.		
573	Healy, Dennis J.,	57,	Cafe Owner		
573	Healy, Gertrude,	52,	Housewife		
573	Healy, Denise,	20,	Student		
573	Healy, Jane M.,	25,	Clerk		
573	Taff, Edward G.,	62,	At Home		
576	Johnson, James F., Jr.,	29,	Maintenance		
576	Johnson, June E.,	30,	Housewife		
577	Sudano, William B.,	55,	Machinist		
577	Sudano, Rose,	51,	Housewife		
580	Hall, Jeanne C.,	32,	Nursery Teacher		

No.	Name	Age	Occupation	Residence Last Year	Nat'lty
	MAIN STREET (continued)				
583	Garland, Robert R.,	52,	Manager		
583	Garland, Ruth M.,	49,	Housewife		
583	Gelineau, Flora A.,	73,	At Home		
589	Maffeo, Anthony,	22,	Jr.Draftsman		
589	Maffeo, John,	51,	Town Empl.		
589	Maffeo, Annetta,	51,	Housewife		
589	Sampson, Donald,	23,	Supervisor	Malden	
589	Sampson, Elizabeth,			Malden	
589	Shreenan, John R.,	39,	Machinist		
589	Shreenan, Rose M.,	36,	Seamstress		
590	Stanley, George,	30,	Asphalt Paving Wk.		
590	Stanley, Isabel D.,	27,	Housewife		
592	Fallon, Joseph W.,	56,	Milk Dealer		
592	Fallon, Eileen,	47,	Musician		
594	Hlava, Ottomar,	28,	Custom Engr.		
594	Hlava, Edna,	29,	Housewife		
594	Romenowski, Edwood,	69,	Retired		
594	Romenowski, Anna,	68,	Housewife		
597	Lazzarino, Frank J.,	23,	Student		
597	Lazzarino, John J.,	57,	Motel Owner		
597	Lazzarino, Louise E.,	49,	Housewife		
597	Lazzarino, Marie,	20,	Bookkeeper		
600	Mugford, Murray,	32,	Student		
600	Mugford, Gwynivere I.,	32,	Teacher		
601	Arena, Francis T.,	29,	Electr.Eng.	D.C.	
601	Arena, Guy,	64,	M.T.A.		
601	Arena, Mary F.,	60,	Housewife		
601	Arena, Ursula,	38,	At Home		
602	Anzaldi, Frank,	52,	Maintenance		
602	Anzaldi, Angela,	42,	Seamstress		
602	Anzaldi, Joseph,	54,	Salesman		
602	Anzaldi, Mamie,	78,	Housewife		Italy
603	Lakin, Paul,	42,	Salesman	Medford	
603	Lakin, Elizabeth M.,	34,	Hsewfe	Medford	
604	Alessi, Bartholomew C.,	45,	Shoeworker		
604	Alessi, Rose A.,	44,	Shoeworker		
608	Goldstein, Lewis,	62,	Merchant		
608	Goldstein, Adrian S.,	48,	Housewife		
608	Lucci, George,	49,	Contractor	Woburn	
608	Lucci, Phyllis,	40,	Housewife	Woburn	
610	Trodella, Pellengrino,	69,	Shoe Repair		
610	Trodella, Mary M.,	66,	Dressmaker		
610A	Apalakis, Nicholas E.,	52,	Comm.Staff		
610A	Apalakis, Marjorie H.,	46,	Housewife		
612	Buckley, William F.,	32,	Investigator		
612	Buckley, William H.,	63,	Insurance		
612	Buckley, Mary E.,	61,	Housewife		
612	Buckley, Maureen J.,	23,	Office Wk.		
612	Buckley, Joyce,	20,	Clerical Wk.		
	MANISON STREET				
12	Venuti, Annondo,	36,	Machinist		
12	Venuti, Helen L.,	36,	Transitron		
14	Holtsberg, Edwin V.,	56,	Inspector		
14	Holtsberg, Alma L.,	84,	Housewife		
14	Holtsberg, Elizabeth A.,	47,	Secretary		
14	Holtsberg, Esther A.,	58,	Hairdresser		
14	Holtsberg, Lillian A.,	48,	At Home		
16	Oliver, Ferdinand J.,	58,	Machinist		
16	Oliver, Isabel A.,	51,	Housewife		
18	Hegarty, F. David,	24,	Dispatcher		
18	Hegarty, Marie,	24,	Housewife		
18	Martin, Stella,	51,	State Empl.		
20	LaSalle, John,	71,	Retired		
20	LaSalle, Norman F.,	44,	Undertaker		
20	LaSalle, Ethel M.,	37,	Housewife		
20	LaSalle, Martha,	69,	Housewife		
	MAPLE STREET				
8	Mattogno, Valentino E.,	49,	Fireman		
8	Mattogno, Valentino R.,	21,	Clerk		
8	Mattogno, Beatrice E.,	23,	Housewife		
8	Mattogno, Mary,	45,	Housewife		
10	Brace, Kenneth N.,	51,	Janitor		Can.
10	Brace, Mabel,	46,	Technician		Can.
10	MacMillan, Allin H.,	50,	Janitor		
10	MacMillan, Anne,	21,	Student		
10	MacMillan, Christine A.,	49,	Housekeeper		
12	Coffen, James E.,	49,	Admitting Off.		
12	Coffen, Arlene M.,	45,	Housewife		
12	Coffin, Janice,	20,	Dietician Asst.		
12	Wright, Charles G.,	39,	Cook		
12	Wright, Ethel M.,	36,	Housewife		
15	Sarno, Esther,	75,	Housewife		Ital.
15	Vadala, Helen,	43,	Candymaker		
16	Jasperson, John R.,	39,	Night Watchman		
16	Spencer, Allan W.,	Sr., 59,	Retired		
16	Spencer, Allen W.,	Jr., 36,	Rest.Wk.		

No.	Name	Age	Occupation	Residence Last Year	Nat'lty
	MAPLE STREET (continued)				
16	Spencer, Hazel F.,	58,	Housewife		
17	Sarno, Julio,	34,	Laborer		
17	Sarno, Ann L.,	36,	Housewife		
22	Bradbury, Robert C.,	81,	Retired		
22	Gates, Charles H.,	41,	Laborer		
22	Gates, Helen M.,	45,	Nurse		
23	Miller, Robert,	35,	Mechanic		
23	Miller, Helen,	35,	Housewife		Can.
24	Brown, Charles W.,	81,	Retired		
24	Brown, Isabelle E.,	77,	Housewife		
24	Turner, Doris,	51,	Prac.Nurse		
24	Yost, Fay,	26,	Nurse	Me	
25	York, Ernest,	44,	Foreman		
25	Barrows, Jane,	22,	Secretary		
25	Bolton, Doris,	34,	Reg. Nurse		
25	Briggs, Mae F. H.,	78,	Retired	Somervle	
25	MacKinnon, Mrs. Nettie,	85,	Retrd	Somervle	
25	York, Vera,	34,	Housewife		Can.
26	Leavitt, Henry E.,	55,	Physician		
26	Leavitt, Marion W.,	54,	Housewife		
28	Driscoll, John E.,	40,	Teacher		
28	Driscoll, Margaret J.,	38,	Housewife		
28	Kelley, Joseph E.,	70,	Retired		
28	Kelley, Eileen A.,	31,	At Home		
30	Gear, Mary F.,	71,	Housewife		
31	Blauvelt, William A.,	56,	Asst.Shipper		
31	Blauvelt, Evelyn J.,	55,	Companion		
31	Howard, Robert,	38,	Laborer		
31	Howard, Jeanette,	36,	Housewife		
32	Calderone, Charles,	34,	Landscaper		
32	Calderone, Tina,	28,	Housewife		
33	MacKeen, Carl B.,	38,	Welder		
33	MacKeen, Rosamond E.,	68,	Clerk		
33	MacKeen, Ruth C.,	35,	Housewife		
34	Gelfand, Leonard,	41,	Ind. Engr.		
34	Gelfand, Sylvia G.,	37,	Housewife		
35	Boyd, Elbert R.,	72,	Retired		
35	Boyd, Elizabeth G.,	73,	Retired		
36	Bacon, John C.,	28,	Engineer	N.J.	
36	Bacon, Barbara,	25,	Housewife	N.J.	
36A	Branzetti, Joseph O.,	Jr., 32,	Barbo's		
36A	Branzetti, Lucy M.,	32,	Housewife		
37	Bernor, Inez,	58,	Teacher		
37	English, John P.,	70,	Retired		
37	English, Kathryn B.,	65,	Housewife		
37	Reynolds, Genevieve F.,	63,	Nurse		
37	Smith, Virginia A.,	68,	Housewife		
38	Wandless, Dana L.,	41,	Research		
38	Wandless, Doris C.,	40,	Housewife		
38A	Bartoli, Annie,	66,	At Home		I
38A	Milano, Guiliano,	72,	Shoe Repair		I
38A	Milano, Joseph A.,	27,	Truckdriver		
38A	Milano, Liborio B.,	34,	Truckdriver		
38A	Milano, Vincent,	38,	Draftsman		
38A	Milano, Josephine,	29,	Clerk		
38A	Milano, Tena A.,	32,	At Home		
39	Cabral, Manuel J.,	Jr., 28,	Machinist		
39	Cabral, Clare J.,	28,	Teacher		
39	Loughlin, John J.,	68,	Salesman		
42	Gigante, Marian,	60,	Atlantic Gel.		
42	Gigante, Rose M.,	41,	At Home		
43	DiMarco, Domenic,	35,	Modelmaker		
43	DiMarco, Clara D.,	30,	Housewife		
44	Lee, Cornelius,	76,	Retired		
44	Lee, Mary E.,	64,	Housewife		
45	Connor, Grace L.,	66,	Teacher		
46	Moody, Linda E.,	20,	Clerical		
46	Moody, Pauline G.,	56,	Housewife		
58	Fahlbusch, Carl C.,	57,	Edison Co.		
58	Fahlbusch, Karl,	25,	U.S.A.F.		
58	Fahlbusch, Anne M.,	58,	Housewife		
58	Fahlbusch, Louise M.,	25,	Housewife		
60	O'Connor, Pearl,	42,	Housewife		
60	O'Connor, John,	20,	Student		
62	Crosby, William E.,	54,	Fire Chief		
62	Crosby, Ann G.,	50,	Housewife		
62	Miles, Samuel G.,	79,	Retired		
66	Jandris, Alois,	52,	Candymaker		
66	Jandris, Theresa,	49,	Housewife		
68	Donohue, Ann,	20,	Housewife		
	MARBLE STREET				
11	Dillard, Nina,	29,	Secretary	Calif.	
11	Dillard, James M.,	26,	U.S.A.F.	Arlington	
11	Paicoupoulis, Costas,	70,	Retired		
11	Paicoupoulis, Despona,	57,	Housewife		
15	Merrithew, Everett B.,	58,	Accountant		
15	Merrithew, Robert B.,	23,	Student		
15	Merrithew, Lillian S.,	53,	Housewife		

No.	Name	Age	Occupation	Residence Last Year	Nat'lty

MARBLE STREET (continued)

20	d'Entremont, William, 48, Leverman				
20	d'Entremont, Cecile M., 46, Housewife				
22	McGrath, Catherine M., 66, Housewife				
24	Daly, Christopher, 34, Camera Rep.			Camb.	
24	Daly, Annie, 27, Housewife			Camb.	
26	MacDonald, John R., 54, Sch.Custodian				
26	MacDonald, Mildred A., 60, Housewife				
26	Young, Arthur F., 40, Dispatcher				
26	Young, Florence T., 33, Housewife				
28	Clancy, John, 27, Gas Sta.Att.				
28	Clancy, Alice, 25, Housewife				
28	Donald, Earle H., 62, Custodian				
28	Donald, Norman B., 25, Office Wk.				
28	Donald, Irma V., 60, Housewife				
30	Goodwin, Avery E., 33, Steelworker				
30	Goodwin, Laurena A., 33, Office Clerk				
30	Publicover, James H., 65, P.O.Clerk				
30	Publicover, Mildred F., 65, Insurance				
30	Smith, Garth, 23, Truckdriver				
34	Lindquist, Harold C., 54, Texaco Co.				
34	Lindquist, Mary E., 43, Reg. Nurse				
34	Pedlar, C. May, 72, At Home				
36	Gerrior, Francis, 33, Plasterer				
36	Gerrior, Meta, 33, Housewife				
38	Golding, Harold H., 81, Pharmacist				
38	Golding, Margaret I., 52, Librarian				
44	Stewart, George S., 46, Supervisor				
44	Stewart, Constance E., 44, Housewife				
45	Warren, William, 43, Letter Carrier				
45	Warren, Mildred, 42, Housewife				
50	Barry, Mary M., 68, Housewife				
54	Lathbury, Wilbur C., 31, Unempl.				
54	Lathbury, Lorraine F., 31, Housewife				
56	D'Onofrio, Thomas A., 22, Plasterer				
56	D'Onofrio, Patricia A., 23, Housewife				
58	Lirakis, George E., 46, Clerk				
58	Lirakis, Edna M., 43, Housewife				
64	Lannon, Thomas H., 64, Retired				
64	Lannon, Eva S., 54, Retired				
68	D'Entremont, Craig T., 56, Manager				
68	D'Entremont, Louise E., 51, Housewife				
71	Rines, Mary, 75, Retired				
71	Campbell, George, 75, Retired			Calif.	
72	Williams, George B., 89, Retired				
74	Estes, Alton W., 72, Bookkeeper				
74	Estes, Edna M., 69, Housewife				
74	McKay, Helen W., 69, Reg. Nurse				
84	Covell, Edwin D.,Jr., 25, Asst.Sales Mngr.				
84	Covell, Kathryn, 23, Housewife				
89	Calabro, Salvatoro V., 38, Elec. Mech.				
89	Calabro, Anna T., 39, Housewife				
93	Abbott, Llewellyn R., 46, Storekeeper				
93	Abbott, Susannah, 44, Housewife				
100	O'Melia, Joseph J.,Jr., 36, Police Officer				
100	O'Melia, Mary C., 35, Housewife				
103	Green, Elizabeth J., 72, Housewife				
103	Muse, Clarence R., 44, Painter				
103	Muse, Elizabeth A., 40, Housewife				
104	Lovey, James J., 33, M.D.C.Police			Medford	
104	Lovey, Gladys J., 32, Housewife			Medford	
107	Cumming, Alexander, 58, Town Empl.				
107	Cumming, Roger A., 23, Student				
107	Cumming, Hannah, 60, Housewife				
108	Long, Mary I., 66, Retired				
108	Quimby, Marjorie V., 70, Retired				
114	Cogan, Catherine M., 55, Secretary				
118	Ruggeri, Samuel, 65, State Rehab.Comm.				
118	Ruggeri, Susan L., 59, Housewife				
130	Schultz, Edward J., 41, Machinist				
130	Schultz, Maxine G., 36, Housewife				
131	Tagliamonte, Robert A., 31, Bricklayer				
131	Taglimonte, Tranquilla, 33, Housewife				
135	Gouliamas, Nicolas, 26, Constr.				
135	Smith, Richard E., 41, Gen.Mngr.				
135	Smith, Irene H., 49, Housewife				
135	Wenthworth, Edna, 82, At Home				
138	O'Melia, Joseph J., 62, Retired				
138	O'Melia, Genevieve A., 38, Secretary				
138	O'Melia, Genevieve C., 62, Housewife				
139	Beers, David L., 22, Security Officer				
139	Beers, Lloyd N., 58, Foreman				
139	Beers, Constance K., 46, Housewife				
140	Janvrin, Harry E., 87, Retired				
143	Stimpson, Herbert A., 35, Organ Voicer				
143	Stimpson, Ruth A., 33, Tel. Opr.				
155	DeWitt, Margaret J., 63, Housewife				
155	DeWitt, Nancy A., 26, Clerk				
155	Stevenson, Geneva E., 70, Retired				
155	Torri, Robert B., 28, Telegrapher				
155	Torri, Lois, 26, Secretary				
157	Gregg, Paul A., 66, Farmer				

MARBLE STREET (continued)

157	Gregg, Doris M., 57, Housewife				

MARGARET ROAD

2	Barter, Arthur A., 45, Mechanic				
2	Barter, Marjorie L., 50, Jr. Clerk				
3	Bomba, Frank, 35, Buyer				
3	Bomba, Lucy P., 32, Housewife				
4	Barbera, Richard C., 31, Engineer				
4	Barbera, Mary E., 27, Housewife				
5	Kalishman, Calvin, 39, Auto Mechanic				
5	Kalishman, Ida E., 40, Housewife				
6	Cameron, Harold L., 67, Salesman				
6	Cameron, Margaret F., 63, Housewife				
7	Turco, Patsy, 41, Naval Architect				
7	Turco, Arcangela L., 38, Housewife				
8	Goodman, Lawrence, 28, Auto Mechanic				
8	Goodman, Marilyn, 25, Housewife				
9	Jamgochian, Edward, 33, Physicist				
9	Jamgochian, Louise, 28, Housewife				
10	Simpson, Edgar H., 37, Roofing Mech.				
10	Simpson, Avrilia, 33, Housewife				
11	Russell, George G., 44, Chemical Research				
11	Russell, Doris E., 41, Mail Clerk				
12	Schiazza, Robert P., 37, Civilian Consul.				
12	Schiazza, Sally J., 27, Housewife				
14	Ondrechen, Theodore C., 49, U.S.Navy				
14	Ondrechen, Gilda M., 45, Housewife				
15	Gillis, Lloyd P., 43, Dispatcher				
15	Gillis, Helen E., 36, Housewife				
16	Ferretti, Joseph R., 31, Diner Opr.				
16	Ferretti, Roselyn M., 29, Housewife				
17	D'Annolfo, Anthony L., 34, Bldg. Contr.				
17	D'Annolfo, Paula M., 29, Housewife				
19	Botto, James, 42, Construction				
19	Botto, Jane, 36, Hostess				

MARIE AVENUE

3	Pagano, Vincent, 47, Chauffeur			Somerville	
3	Pagano, Ruth, 47, Schraffts			Somerville	
5	Tedesco, Samuel M., 38, Florist				
5	Santonocito, Josephine, 84, At Home				Ita
5	Tedesco, Michelina R., 40, Housewife				
6	Trigilio, Salvatore, 47, Self Empl			Medfrd	
6	Trigilio, Marie, 45, Housewife			Medford	
7	Melendy, Lawrence, 42, Machinist			Wakefield	
7	Melendy, Margaret, 31, Housewife			Wakefield	
8	Bourney, A. Leonard, 65, Supt.				
8	Bourney, Caroline, 53, Housewife				
9	McCarthy, Neil, 69, Retired			Wakefield	
9	McCarthy, Erma G., 60, At Home				
9	McCarthy, Helen R., 32, Secretary				
10	Bella, Samuel, 67, Barber				
10	Bella, Joseph S., 34, Barber				
10	Bella, Eleanor T., 35, Housewife				
11	Schena, Vincent J., 71, Hoisting Engr.				
11	Schena, Jennie F., 64, Housewife				
15	Anstey, Arthur, 30, U.S.A.F.				
15	Anstey, Frank, 66, Machinist				
15	Anstey, Helen C., 58, Housewife				
15	Anstey, Madge, 30, Housewife				

MARION STREET

1	Johanson, Hilmar W.,61, Pipefitter				
1	Johanson, Aagot A., 55, Housewife				

MARSHALL ROAD

1	Goetz, Louis C., 42, Pipecoverer				
1	Goetz, Eva M., 75, Housewife				
1	Goetz, Madeline M., 41, Housewife				
3	Pickett, Charles G., 47, Sales Repr.				
3	Pickett, Pauline M., 39, Housewife				
4	Balcom, Roger L., 35, Elec. Contr.				
4	Balcom, Betty J., 33, Housewife				
5	Gisone, Joseph A., 30, Tile Contractor				
5	Gisone, Lucretia, 30, Housewife				
6	Cremins, Eugene C., 55, Postal Clerk				
6	Cremins, Mary A., 27, Stenographer				
6	Cremins, Mary F., 55, Cashier				
7	Benedetto, George, 48, Barber				
7	Benedetto, Natalie, 40, Housewife				
8	Travers, James L., 22, Student				
8	Travers, Joseph L., 49, Self Empl.				
8	Travers, Anne B., 50, Housewife				

No.	Name	Age	Occupation	Residence Last Year	Nat'lty

MAYFLOWER DRIVE

2 Dirkman, Robert J., 26, Elec. Engr.
2 Dirkman, Jeanne S., 23, Secretary
2 Dirkman, Lena, 59, Housewife
3 Pope, Arthur G., 50, Mailhandler Medford
3 Pope, Robert, 43, Salesman Medford
3 Stuart, Mildred L., 53, Bookkeepr Medford
4 Brown, Milton G., 36, Refrig.Mech.Woburn
4 Brown, Ann S., 33, Housewife Woburn
5 Lazzari, Lionel J., 48, Marble Msn.Everett
5 Lazzari, Olga A., 43, Housewife Everett
6 DiCarlo, Joseph J., 39, Milkman Somervle
6 DiCarlo, Vita, 38, Housewife Somervle
6 Rugnetta, Maria, 74, At Home Somervle
7 Nigro, Albert R., 37, Engineer Wlmgton
7 Nigro, Lola B., 39, Inspector Wlmgton
8 Jones, Charles L.,Jr., 34, Salesman
8 Jones, Evelyn W., 24, Housewife
9 Barbo, Joseph J., 45, Foreman
9 Barbo, Susan, 42, Housewife

MERROW LANE

2 Barbo, Albert D., 36, Factory Supt.
2 Barbo, Mary, 34, Housewife
4 O'Connell, Edward J., 50, Office Mngr.
4 O'Connell, Regina A., 46, Housewife
4 Geer, Mary, 87, At Home
5 Ottavi, Guido A., 47, Teacher
5 Ottavi, Carmen L., 43, Housewife
6 Russell, Francis X., 35, Accountant
6 Russell, Lois M., 30, Housewife
7 DeMinico, Frank W., 42, Salesman
7 DeMinico, Helen H., 41, Clerk
8 Manser, Granville F., 662, Retired
8 Manser, Gladys R., 61, Housewife
8 Rody, Francis R., 54, Div.Mngr.
8 Rody, Shirley, 35, Housewife
9 Pothier, Bernard M., 42, Printer
9 Pothier, Marjorie E., 35, Housewife
10 Howell, Wilber R., 57, Bank Guard
10 Howell, Catherine G., 57, Stenographer

MIDDLE STREET

2 Ingalls, Adelbert T., 46, Embosser
2 Ingalls, Ruth F., 45, O.R.Nurse
3 Callahan, Norbert F., 44, Supervisor
3 Callahan, Mary T., 38, Housewife
3 Martin, John P., 24, N.E.Tel&Tel. Melrose
3 Martin, Marjorie A., 20, Secretary
3 McEttrick, Rose G., 69, Housewife
4 Ingalls, Milo L., 42, Mech.Draftsman
4 Ingalls, Dorothy E., 42, Housewife
5 Brewer, Charles A., 45, Clerk
5 Grewer, Genevieve, 43, Housewife
5 Higley, Lillian G., 48, Shoeworker
6 Stamand, George F., 64, Machinist
6 Stamand, Mabel M., 62, Stitcher
6A St.Amand, George J., 39, Shoeworker
6A St.Amand, Joyce, 31, Housewife
7 Fitzgerald, Edward, 37, Ins.Adjustor
7 Fitzgerald, Mary, 39, Housewife
7 Young, Jacqueline, 21, Transitron Vt.
7 Young, Shirley, 26, Transitron Vt.
9 Dukeshire, Harold B., 50, Accountant
9 Dukeshire, Jessie E., 48, Housewife
10 MacDonald, Alexander J., 26, Supervisor
10 MacDonald, Elizabeth A., 25, Housewife
11 Barnes,Helen W., 42, Sales Personel
11 McCall, William F.,Jr., 51, Fireman
11 McCall, William F. 3rd, 27, Machine Opr.
11 McCall, Helen, 52, Housewife
13 Dillon, Roy C., 56, Salesman
13 Dillon, Doris M., 57, W.T.Grant Co.
13 Goudey, Frank L., 56, Shoeworker
13 Goudey, Florence M., 51, Tel. Opr.
14 Maillett, Joseph A., 62, Shipwright
14 Maillett, Emily M., 60, Housewife
14 Maillett, Ruth, 21, I.B.M.Opr.
15 Coughlin, Daniel V., 68, N.E.Tel&Tel.
15 Coughlin, Celina M., 55, N.E.Tel&Tel.
16 Balboni, Harold E., 29, Police Officer
16 Balboni, Marie E., 27, Housewife
16 Kelley, Charles R., 46, Silverplater
18 Allin, George, 38, Deputy Sherriff
18 Allin, Jean M., 36, Housewife
19 Laycock, Frederick E., 47, Salesman
19 Laycock, Adeline I., 44, Housewife
20 Fallon, John P.,Jr., 30, Accountant
20 Fallon, E. Lorett, 22, Housewife

MIDDLESEX ROAD

1 Guiney, William P., 40, Vice-pres.
1 Guiney, Geneva E., 37, Housewife
2 Cobb, William G., 81, Retired
2 Buck, Bessie, 77, At Home
2 Cobb, Ada E., 74, Housewife
8 DeCaro, Alice G., 53, Housewife
11 Stillings, Ray F., 71, Retired
11 Stillings, Pearl A. L., 64, Housewife
14 Sullivan, James E., 37, Asst. Engr.
14 Sullivan, Kathleen A., 36, Housewife
15 Livingstone, Kenneth R., 51, Machinist
15 Livingstone, Elizabeth B., 52, Housewife
15 Migliacci, Anthony J., 32, Leather Wk.
15 Migliacci, Laura M., 31, Housewife
16 Kooshoion, Haig, 44, Distributor
16 Kooshoion, Helen, 39, Housewife
18 Collins, John C., 75, Foreman
18 Collins, Celia G., 75, Housewife
19 Oram, Jack E., 30, Ironworker
19 Oram, Marie, 29, Housewife
23 Fenton, F. Elmer, 75, Grain Bus.
23 Fenton, L. Pearl, 74, Housewife
24 Delaney, Dennis W., 64, Retired
24 Delaney, Mary E., 62, Housewife
24 Delaney, Patricia E., 30, Teacher
27 Geniawicz, John G., 43, Engineer
27 Geniawicz, Muriel, 36, Housewife
30 Andrews, Henry F., 50, Woodworker
30 Andrews, Fannie G., 80, Housewife
35 Price, Robert M., 65, Asst.Treasurer
35 Price, Dorothy A., 66, Housewife
49 Barbo, Salvatore J., 41, Factory Mngr.
49 Barbo, Louise M., 33, Housewife
55 Marino, Anthony, 40, Pharmacist
55 Marino, Cecile, 43, Housewife
56 Powers, Andrew K., 30, Reporter
56 Powers, Phyllis A., 30, Housewife
57 Homer, Edward, 55, Real Estate
57 Homer, Jean, 55, Housewife
58 Ryan, Cecil F., 54, Foreman Reading
58 Ryan, Eva M., 50, Machine Opr. Reading

MINOT STREET

2 Baltrush, Rose, 42, Transitron
2 Feindel, Kenneth, 32, Factory Wk.
2 Feindel, Dorothy, 32, Housewife
2 Meehan, Edward J., 69, Electronics
2 Meehan, Ethel M., 63, Housewife
2 Webster, Charles, 68, Chauffeur
2 Webster, Althea, 67, Housewife
6 Comeau, Gerlad F., 31, R.C.A.
6 Comeau, Roberta, 26, Housewife
6 Kelley, Chester B., 37, Shipper
6 Kelly, Edward, 30, Marilyn Sandal
6 Coopersmith, Joseph, 67,Store Owner Roxbury
6 Coopersmith, Matilda, 64, Housewife Roxbury
7 Bingham, Warren, 20, Truckdriver
9 Smith, Franklin E., 48, Atlantic Gel.
9 Smith, Clara M., 42, Housewife
10 Wooldridge, Almon W., 23, Alum.Molder
11 Perkins, Freeman, 57, Chauffeur
11 Perkins, Geraldine O., 48, Housewife
12 Lamb, Annie E., 63, Housewife
13 Perkins, Robert L., 35, Truckdriver Cambrid
13 Perkins, Joan L., 28, Housewife Cambrid
14 Delin, Arthur H., 72, Retired
14 Delin, Lillian E., 67, Housewife
15 Phillips, Arthur W., 52, Auto Mech.
15 Phillips, Geneiva T., 43, Housewife

MONTVALE AVENUE

2 McElhinney, John J.,44, Mechanic
2 McElhinney, Patrick, 72, At Home
2 McElhinney, Helen, 42, Waitress
4 Larsson, Louise M., 39, Housewife
6 Fleming, Raymond E., 62, Tree Expert
6 Protz, John M., 74, Retired
6 Foisie, Grace G., 66, Housewife
8 Keating, Owen V., 39, Refrig.Wk.
8 Keating, Florence M., 78, Housewife
8 Keating, Marion J., 43, Elec.Repair Opr.
10 Callicott, Laurel J., 36, Electrician
10 Callicott, Phyllis E., 37, Housewife
10 Marrone, Elisa, 61, Housewife
12 Marrone, Joseph A., 34, Electrician
12 Marrone, Marion, 32, Housewife
14 Nickerson, Melvin W., 39, Paperbox Co.
14 Nickerson, Carmela L., 38, Housewife

No.	Name	Age	Occupation	Residence Last Year	Nat'lty

MONTVALE AVENUE (continued)

15	Grecco, Stephen A.,	26,	Barbo's		
15	Grecco, Carol R.,	23,	Housewife		
16	Allen, Dixon E.,	27,	Salesman		
16	Allen, M. Joy,	24,	Housewife		
17	Osborne, Thomas W.,	40,	Maintenance		
17	Osborne, Mary G.,	30,	Housewife		
18	Ferguson, Kenneth L.,	31,	Electronics		Me.
18	Ferguson, Priscilla R.,	23,	Houswfe		Me.
19	Tansey, Joseph,	89,	Retired		
19	Ahern, Johanna E.,	66,	Nurse		
19	Ahern, Mary A.,	73,	Retired		
20	Grahn, Sidney,	35,	U.S.A.F.		Conn.
20	Grahn, Evelyn,	33,	Housewife		Conn.
21	Hacking, Rose L.,	61,	Housewife		
21	Wilson, Nellie M.,	76,	Housewife		
24	McCoubry, Arthur F.,	41,	Mechanic		
24	Murray, Edward M.,	46,	Clerk		
24	McHale, Mary,	72,	Domestic		
25	Shaw, Vaughan D.,	68,	Steamfitter		
25	Shaw, Ethel M.,	68,	Housewife		
26	Doyle, Charles T.,	80,	At Home		
26	Doyle, Frances E.,	36,	Tel. Opr.		
27	Doherty, M. Josephine,	25,	Secretary		
27	Doherty, Rosalie A.,	68,	At Home		
28	Barry, Edmund W.,Jr.,	24,	Linotyp.	Winthrp	
28	Barry, Joan,	21,	Office Wk.		
29	Cusato, Ralph A.,	33,	Maintenance		
29	Cusato, Genevieve M.,	32,	Housewife		
30	Poor, Harold J.,	47,	Monsanto Co.		
30	Poor, Joy,	21,	Clerk		
30	Poor, Janet F.,	41,	Housewife		
31	Bennett, William J.,	46,	Railway Ex.		
31	Bennett, Phyllis E.,	43,	Housewife		
32	Murphy, Thomas L.,	50,	P.O.	Clerk	
32	Murphy, Bridget,	48,	Housewife		
33	McLaughlin, James E.,	23,	Machinist		
33	McLaughlin, Loretta,	21,	Nurse		
34	Beverage, Lawrence,	50,	Clerk		Me.
34	Beverage, Dorothy,	50,	Boxshop		Me.
37	Cullen, John R.,	30,	Supervisor		
37	Cullen, Evelyn M.,	30,	Housewife		
44	Cain, Lester,	48,	Boston Sand		
44	Cain, Warren E.,	23,	Machine Opr.		
44	Cain, Doris H.,	50,	Housewife		
46	Rostrum, Carl F.,	50,	Electrician		
46	Rostrum, Blanche V.,	47,	Housewife		
47	Gormley, Philip H.,	52,	Tel. Opr.		
47	Gormley, Mary W.,	54,	Housewife		
47	Gould, Florence,	24,	Bank Clerk		
47	O'Brien, Gladys H.,	52,	Bank Clerk		
48	Salvage, Harold S.,	66,	Retired		
48	Salvage, Roger A.,	23,	Installer		
48	Salvage, Catherine H.,	53,	Housewife		
50	Duff, Albert J.,	49,	Fireman		
50	Duff, Albert J.,Jr.,	24,	Police Officer		
50	Duff, C. Marie,	26,	Secretary		
50	Duff, Mary J.,	49,	Housewife		
51	Eastman, Merle C.,Sr.,	51,	Chief Engr.		
51	Eastman, Merle C.,Jr.,	23,	J.H.Winn Co.		
51	Eastman, Almena L.,	60,	Housewife		
51	Eastman, Marlene J.,	22,	Housewife		
53	Gross, Eva B.,	48,	Housewife		
53	Spooner, Edwin G.,	31,	Town Empl.		
67	Cain, Alvin L.,	33,	Lumber Co.		
67	Cain, George A.,	46,	Carpenter		
67	Cain, George H.,	77,	Retired		
67	Cain, Lucy M.,	72,	Housewife		
68	Olson, Martin,	90,	Farmer		
68	Olson, Edith,	79,	Housewife		
71	Bryant, Clayton E.,	58,	Accountant		
71	Bryant, Mildred L.,	58,	Housewife		
73	Blaisdell, Bennett,	49,	Meatcutter		
73	Blaisdell, Edna G.,	49,	Housewife		
73	Goudey, Robert E.,	57,	Carpenter		
73	Goudey, Ella M.,	56,	Transitron		
73A	Hawes, Edgar L.,	73,	Retired		
73A	Hawes, Helen L.,	67,	Maynard-Moore		
73	Laird, Edna,	74,	Dietician		
75	Kenson, Earl A.,	53,	Railway Ex.		
75	Kenson, Robert,	21,	Student		
75	Kenson, Ruth E.,	45,	Housewife		
75	Nickerson, Harold N.,	45,	Tinter		
75	Nickerson, June L.,	37,	Housewife		
85	Lieb, Victor H.,	61,	Auto Agency		
85	Unis, Dorothy,	23,	Nurse	Lexington	
90	Olson, Herbert O.,	52,	Farmer		
90	Olson, Hilda L.,	52,	Housewife		
91	Davis, William P.,	60,	Carpenter		
91	Davis, Angeline M.,	88,	At Home		
91	Davis, Mary C.,	55,	Bank Clerk		
91	Davis, Mary L.,	21,	Secretary		

MONTVALE AVENUE (continued)

95	Smith, Wyvern A.,	33,	Mechanic		
95	Smith, Verna M.,	35,	Housewife		
96	Donahoe, Patrick W.,	81,	Retired		
96	Donahoe, Katherine M.,	75,	Housewife		
97	Stinson, Christina E.,	43,	Reg. Nurse		
99	Henderson, Richard W.,	33,	Civil Serv.		
99	Henderson, Ruth A.,	34,	Housewife		
103	Staples, Lillian,	43,	At Home		
105	O'Toole, Ruby,	58,	Housewife		

MORGAN AVENUE

3	Laurie, George R.,	42,	Prod.Mngr.		Conn.
3	Laurie, Alice M.,	40,	Housewife		Conn.
4	Mangone, Thomas F.,	31,	Ins.Mngr.		Natick
4	Mangone, June F.,	31,	Housewife		Natick
6	Murphy, John F.,	32,	Accountant		Shrewsbry
6	Murphy, Mary A.,	36,	Housewife		Shrewsbry
8	Fiorenza, Albert G.,	29,	Manager		
8	Fiorenza, Gertrude E.,	26,	Housewife		
9	Carpenito, George V.,	36,	Truckdriver		
9	Carpenito, Theresa A.,	31,	Housewife		
10	Wall, Edmund E.,	46,	Treasurer		Medford
10	Wall, Helen R.,	48,	Housewife		Medford
11	Murray, John J.,	39,	Sales Mngr.		Arlingtn
11	Murray, Mary E.,	38,	Housewife		Arlingtn
12	DiTullio, Antonio J.,	37,	Salesman		
12	DiTullio, Dorothy A.,	37,	Housewife		

MORRISON AVENUE

3	Dobie, Frank E.,	46,	Steamship Clerk		
3	Dobie, Mary H.,	46,	Housewife		
3	Hatton, Margaret E.,	81,	Retired		
31	Burrell, Emily M.,	65,	Housewife		
31	Junker, Anthony R.,	41,	Comb.Bus.		
31	Junker, Virginia B.,	39,	Housewife		
33	Junker, Irene B.,	73,	Housewife		
33	O'Brien, Daniel F.,	47,	Foreman		
33	O'Brien, Margaret C.,	45,	Housewife		
48	DeFelice, Louis M.,	48,	Proprietor		
48	DeFelice, Winifred G.,	42,	Housewife		

MOULTON AVENUE

3	Gillis, Woodrow M.,	40,	Baker		
3	Gillis, Lois M.,	45,	Housewife		
3	Walton, John A.,	22,	Clerk		
8	Case, Robert B.,	26,	Electr.Tech.		
8	Case, Nancy L.,	24,	Housewife		
9	Harrington, A. Vernon,	60,	Engineer		
9	Harrington, Esther L.,	60,	Housewife		
10	Gillespie, William H.,	70,	Printer		
10	Gillespie, William H.,Jr.,	38,	Electrician		
10	Gillespie, Eva M.,	64,	Housewife		
10	Gillespie, Margaret E.,	39,	Clerk		
12	Gerade, Warren C.,	37,	Foreman		
12	Gerade, Alice M.,	31,	Housewife		
17	Kenney, John T.,	46,	Sales Mngr.		
17	Kenney, Elizabeth D.,	33,	Housewife.		

MT. VERNON STREET

3	Donnelly, Walter E.,	33,	Contract Adm.		
3	Donnelly, Roberta T.,	31,	Housewife		
6	Morton, David F.,	42,	Pub.Acct.		
6	Morton, Charlotte E.,	38,	Housewife		
6	Morton, Ethel M.,	75,	Nurse		
7	Maguire, John J.,	41,	Painter		
7	Maguire, Katherine C.,	37,	Housewife		
8	Grose, Ansel B.,	53,	Electrician		
8	Grose, Herbert C.,	23,	Student		
8	Grose, Etta E.,	57,	Housewife		
9	Barley, John,	44,	Tech.		
9	Barley, Gloria,	37,	Housewife		
12	Fraser, Alexander M.,	21,	Student		
12	Fraser, Joseph H.,	56,	Chemist		
12	Fraser, Elizabeth,	60,	Housewife		

MYOPIA ROAD

2	Holmes, Joseph E.,	38,	M.T.A.	Opr.	
2	Holmes, Edwina M.,	38,	Housewife		
2	Sacco, Mary L.,	69,	At Home		
4	Webb, Melvin T.,	43,	Icecream Dealer		
4	Webb, Miriam A.,	42,	Housewife		
5	Malone, Albert E.,	55,	Transf.Inspec.		
5	Malone, Albert E.,Jr.,	28,	Unempl.		
5	Malone, Myrtle K.,	53,	Housewife		
5	Malone, Phyllis,	33,	At Home		
6	Macchia, Italo,	44,	Engineer		

No.	Name	Age	Occupation	Residence Last Year	Nat'lty

MYOPIA ROAD (continued)

6	Macchia, Ruth N.,	44,	Housewife		
8	Chadwick, Boyd K.,	44,	Itin.Custodian		
8	Chadwick, Ida C.,	43,	Housewife		
9	Pignato, Vincent J.,	43,	Machine Adj.		
9	Pignato, Ethel E.,	40,	Housewife		
10	Whitcher, Charles W.,	51,	Fireman		
10	Whitcher, Ruth M.,	48,	Housewife		
11	McBeth, William P.,	39,	Machinist		
11	McBeth, Stella J.,	32,	Housewife		
12	Brandt, John M.,	57,	Salesman		
12	Brandt, Mary S.,	45,	Housewife		
12	Brandt, John M.,Jr.,	20,	Unempl.		
14	Callahan, Cornelius J.,	35,	U.S.Army		
14	Callahan, Lucia,	36,	Housewife		
15	Denehy, Joseph F.,	36,	Police Officer		
15	Denehy, Jane,	34,	Housewife		
16	Fiore, Michael N.,	41,	U.S.Army		
16	Fiore, Dorothy A.,	47,	Housewife		
17	Nicolazzo, John,	52,	Retired		
17	Nicolazzo, Norma,	42,	Housewife		
18	Boisen, Jerry,	38,	Teacher		
18	Boisen, Doris K.,	36,	Housewife		
19	Barry, Joseph P.,	47,	Teacher		
19	Barry, Agnes M.,	37,	Housewife		
20	Ardizzoni, Alexander F.,	43,	Fireman		
20	Ardizzoni, Charlotte E.,	43,	Housewife		
22	Marek, Anthony,	48,	Bus.Owner		
22	Marek, Della M.,	36,	Housewife		
23	Somers, Percy L.,	74,	Retired		
23	Somers, Elizabeth,	75,	Housewife		
24	Hopkins, Michael J.,	65,	Purch.Agt.		
24	Hopkins, Reba R.,	44,	Housewife		
25	Whitten, Francis Jr.,	36,	Engineer		
25	Whitten, Jacqueline,	34,	Housewife		
26	Lundberg, John E.,	38,	Civil Engr.		
26	Lundberg, Althea D.,	37,	Housewife		
27	Rothman, Henry,	38,	Foreman		Poland
27	Rothman, Esther,	38,	Housewife		Poland
28	Myskowski, Edward M.,	20,	Student		
28	Myskowski, Leo J.,	55,	Engineer		
28	Myskowski, Olia,	53,	Housewife		

MYRTLE STREET

2	Gartland, Vincent,	49,	Gen. Elec.		
2	Gartland, Dorothy,	42,	Housewife		
2	Gartland, Marilyn F.,	20,	Laundry Wk.		
2A	Ross, David E.,	65,	Disabled		
2A	Seavey, Emma F.,	66,	Housewife		
3	Brady, Frederick A.,	40,	Office Wk.		
3	Brady, Ruth L.,	38,	Housewife		
4	Peakes, Hartley M.,	26,	Teacher		
4	Peakes, Eva L.,	52,	Nurse		
4	Peakes, Joan H.,	23,	Receptionist		
5	Corcoran, Mary E.,	71,	Housewife		
5	Maloney, Mary,	79,	Housekeeper		
5	Smith, Alice H.,	85,	Retired		
6	Shaffer, Frederick,	21,	Student		
6	Shaffer, Victor E.,	51,	Furniture Refin.		
6	Shaffer, Pearl M.,	47,	Housewife		
7	Taylor, Miner P.,	45,	Pumper		
7	Taylor, Mabel F.,	42,	Housewife		
9	Decker, Jean H.,Jr.,	33,	Billing Superv.		
9	Decker, Jean B.,	33,	Housewife		
11	Burnett, Edward J.,	76,	Retired		
11	Burnett, Dorothy R.,	52,	Stitcher		
12	Minghella, Philamena,	65,	Housewife		
12	Nelson, Irving H.,	34,	Welder		
12	Nelson, Edith M.,	29,	Housewife		
14	Farquharson, John W.,	54,	Bookman		
14	Farquharson, Muriel C.,	50,	Housewife		
15	Amero, John D.,	59,	Plumber		
15	Amero, Edith G.,	53,	Housewife		
15	Handran, Edith G.,	85,	Retired		
15	Poole, Alice E.,	36,	Secretary		
17	Cimini, Claude,	38,	Mech.Engineer		
17	Cimini, Eleanor C.,	36,	Housewife		
18	O'Meara,Joseph C.,Jr.,	30,	Bank Examiner		
18	O'Meara, Dorothy T.,	32,	Housewife		
19	Casey, James R.,	49,	Letter Carrier		
19	Casey, Vesta C.,	46,	Housewife		
20	Coombs, Norman,	31,	At Home		
20	Coombs, Helen V.,	44,	Clerk		
20	Coombs, Hester L.,	72,	Housewife		
21	Ahern, David G.,	24,	Chemist		
21	Ahern, George F.,	60,	Retired		
21	Ahern, Mary E.,	60,	Housewife		
23	Finnegan, Arthur J.,	49,	Chem. Opr.		
23	Finnegan, Mary F.,	44,	Saleslady		
23	Gallagher, James W.,	33,	Manager		

MYRTLE STREET (continued)

23	Gallagher, Joanne,	30,	Housewife		

NEWCOMB ROAD

1	Kelley, Donald F.,	47,	Acct. Executive		
1	Kelley, Catherine M.,	47,	Housewife		
2	Caesar, Marion F.,	47,	U.S.Navy		
5	Foster, Thomas W.,	43,	Engineer		Malden
5	Foster, Barbara,	43,	Clerk		Malden
6	Thayer, Donald F.,Jr.,	31,	Real Estate		
6	Thayer, Marjorie E.,	30,	Housewife		
8	Hervol, Emil C.,	31,	Engineer		
8	Hervol, Mary K.,	30,	Housewife		
11	Baker, Harold N.,	74,	Retired		
11	Baker, Millicent L.,	74,	Housewife		
12	Heuman, Ralph,	34,	Manager		
12	Heuman, Jean O.,	34,	Housewife		
16	Green, Warren I.,	36,	Education Spec.		
16	Green, Dorothy L.,	33,	Housewife		
17	Baker, Marian L.,	70,	Retired		
20	MacGregor, Wilbert,	24,	Student		
20	Ward, Elwood F.,	45,	Milkman		
20	Ward, Julia,	48,	Housewife		
24	Murphy, Richard D.,	53,	Civil Engr.		
24	Murphy, Mabel S.,	47,	Housewife		
25	Bellamy, Phillip,	53,	Mnfg.Engr.Repr.		
25	Bellamy, Doris W.,	52,	Housewife		
28	Randlett, Harold S.,	68,	Wholesale Fish Dl		
28	Randlett, Florence P.,	66,	Housewife		
29	Colpitts, Leota C.,		Teacher		
37	Brown, Helen E.,	46,	Housewife		
37	Davis, Edith M.,	75,	At Home		
41	Gray, Francis A.,	49,	R.R.Indus.Agt.		
41	Gray, Laura M.,	46,	Housewife		
45	Wood, Charles T.,	34,	Asst.Director		
45	Wood, Shirley M.,	31,	Housewife		
49	McCoubrey, David,	46,	Asst. Treas. Tpsfield		
49	McCoubrey, Miriam R.,	34,	Housewife Tpsfeld		
53	Robinson, Arthur S.,	44,	Comm.Artist		
53	Robinson, Marjorie E.,	42,	Housewife		
64	Miquelle, Claude H.,	36,	Arch.Designer		
64	Miquelle, Jean B.,	36,	Housewife		

NINA STREET

1	Kaine, Richard A.,	47,	Cablesplicer		
1	Kaine, Mary J.,	50,	Housewife		
1	Lounsbury, Mary I.,	79,	At Home		
3	Allen, Estella F.,	81,	Housewife		
5	Parks, David T.,	27,	Cambr.Electric		
5	Parks, Bessie L.,	61,	Housewife		

NORTH AVENUE

49	Casabian, Edward K.,	54,	Gen.Elec.		
49	Casabian, Mary S.,	50,	Housewife		
49	Casabian, Satenig,	81,	At Home		
51A	Conn, Clayton,	37,	Teacher		
51A	Conn, Antoinette,	36,	Housewife		
53	Myserian, John M.,	37,	N.E.Tel&Tel.		
53	Myserian, Elsie T.,	32,	Housewife		
99	McCarthy, Villa C.,	62,	At Home		
99	O'Toole, Mary L.,	38,	Housewife		
100	Guinan, Joseph F.,	54,	Dist. Mngr.		
100	Guinan, K. Elizabeth,	46,	Housewife		

NORTH STREET

	Saulnier, Alfred L.,	55,	Steward		Malden
37	Keizer, John A.,	76,	Retired		
37	Keizer, Annie M.,	77,	Housewife		
45	Farr, Adolph C.,	60,	Wholesale Florist		
45	Farr, Maude M.,	56,	At Home		
45A	Lowell, Robert D.,	70,	Shoeworker		
45A	Lowell, Lillian F.,	68,	Housewife		
52	Blamy, Edgar D.,Jr.,	36,	Elec. Tech.		
52	Blamy, Florence M.,	34,	Housewife		
52	Blamy, Edgar Sr.,	76,	Retired		Wilmngtn
72	Casale, Anthony F.,	22,	Clerk		
72	Casale, Joseph,	62,	Laborer		
72	Casale, Pasqualina,	54,	Housewife		
72	May, Wayland S.,	43,	Refrig.Maint.		
72	May, Estella,	39,	Cashier		
74	Lucci, Dominic A.,	40,	Police Officer		
74	Lucci, Mary L.,	36,	Housewife		
75	Mascia, Louis J.,	28,	Handsewer		
75	Mascia, Luana M.,	26,	Dental Nurse		
78	Larson, Ralph W.,	58,	Mechanic		
78	Larson, Ralph W.,Jr.,	24,	Jr.Engineer		
78	Larson, Elizabeth J.,	55,	Housewife		

No.	Name	Age	Occupation	Residence Last Year	Nat'lty
	NORTH STREET (continued)				
78	Larson, Judith A., 20, Secretary				
82	Boulay, Robert A., 37, Salesman				
82	Boulay, Barbara, 35, Housewife				
88	Smith, Robert J.,Sr., 54, Assoc.Press				
88	Smith, Irene M., 53, Housewife				
88	Smith, Wayne D., 20, Unempl.				
89	Court, Elliott A., 52, Watchmaker			Reading	
89	Court, Mabel V., 32, Housewife			Reading	
91	Emery, Clarence C., 46, Carpenter				
91	Emery, Anna, 43, Clerk				
93	Goshtigian, Diran, 49, Photographer				
93	Goshtigian, Angela C., 43, Housewife				
94	Adamo, Frank J., 44, Store Owner				
94	Adamo, Concetta, 44, Housewife				
94	Uccello, Concetto, 72, Retired				
95	Waddell, David, 60, Sound Engr.				
95	Waddell, Margaret S., 60, Housewife				
96	Perez, Carlos M., 32, Adv. Mngr.				Va.
96	Perez, Marcia E., 28, Housewife				Va.
97	Rice, Robert J., 22, Tel.Repair				
97	Hedberg, Elizabeth T., 52, Housewife				
98	Cerrone, Joseph C., 45, Supervisor				
98	Cerrone, Louise, 46, Housewife				
99	Dewar, Arthur A., 48, Salesman				
99	Dewar, Angeline O., 45, Secretary				
103	Cotter, James A., 47, Cleveland Farms				
103	Cotter, Dorothy B., 50, Dressmaker				
107	Metcalfe, Joseph A., 75, Retired				
107	Metcalfe, Mabel L., 66, Housewife				
109	Randazzo, Sylvester, 38, R.C.A.				
109	Randazzo, Antoinette, 38, Assembler				
114	Gedney, Edwin K., 56, Professor				
114	Gedney, Robert E., 22, Electronics				
114	Gedney, Dorris M. C., 54, Housewife				
114	Schaeffner, Dale R., 26,Order Det.				Idaho
114	Schaeffner, Barbara L.,29,Hsewfe				Idaho
114	Graham, Olive M., 83, At Home				
115	Watson, Charles R., 24, U.S.A.F.				
115	Watson, Wilbur L., 66, Retired				
115	Watson, Abbie, 59, Housewife				
115	Watson, Janet A., 26, Shoeworker				
115	Watson, Marilyn E., 22, Meatpacker				
120	Enfugian, Harry, 51, Maint.Engr.				
120	Enfugian, Isabelle, 40, Housewife				
122	Stevenson, Raymond, 43, Attorney				
122	Stevenson, Evelynne P., 40, Housewife				
125	Larson, Carl W., 67, Stationer				
125	Larson, Milton R., 35, Salesman				
125	Larson, Clara E., 67, Housewife				
128	Towle, Joseph H., 74, Office Wk.				
129	Luther, George P., 57, Letter Carrier				
129	Luther, Mildred, 54, Insurance				
130	Bingel, Walter J., 45, Mech. Engr.				
130	Bingel, Abigail M., 43, Housewife				
131	Shattuck, Richard D., 35, Greenhouse Wk.				
131	Shattuck, Phyllis, 29, Housewife				
139	Gross, Frederick L., 43, Bus Driver				
139	Gross, Gertrude, 52, Housewife				
139	Mattucci, Emilio, 71, Shoeworker				
139	Mattucci, Eugene, 43, At Home				
139	Mattucci, Ellen, 62, Housewife				
139	Voight, William, 40, Machinist				
139	Voight, Edith, 37, Converse Rubber				
146	Scullione, John, 63, Fruit Mngr.				
146	Scullione, Beatrice H., 58, Housewife				
150	Benoit, Alfred J., 58, Mechinist				
150	Babcock, Della H., 74, At Home				
150	Benoit,Hazel, 64, Housewife				
154	Columbus, Salvi C., 63, Prop.Machine Shp.				
154	Columbus, Mary A., 38, Housewife				
154	Eagleston, Joseph, 49, Prod.Mngr.				
154	Eagleston, Marjorie E., 45, Housewife				
154	Haley, Evelyn M., Supt.				
160	Schnare, Gilbert G., 39, Engineer				
160	Schnare, Irene G., 34,Housewife				
163	Barton, Ruth, 43, Artist				
163A	Walker, John E., 27, Insurance			Melrose	
163A	Walker, Heidi, 23, Housewife				German
164	Edwards, Gilbert E., 62, Insurance				
164	Edwards, Eleanor M., 52, Housewife				
168	Kane, James W., 70, Shoeworker				
168	Salisbury, Elizabeth K., 61, Stenographer				
174	Betts, A. Radley, 49, Elec.Contr.				
174	Betts, Thelma P., 44, Housewife				
178	Watson, Edith M., 55, Secretary			Brooklne	
181	Burke, John W., 70, Retired				
181	Field, Margaret, 67, At Home				
184	Webster, David N., 30, Salesman			N.H.	
184	Webster, Marie E., 29, Housewife			N.H.	
186	Smith, Manford E., 45, Toolmaker				
186	Smith, Janet E., 41, Housewife				

No.	Name	Age	Occupation	Residence Last Year	Nat'lty
	NORTH STREET (continued)				
188	Francis, Alfred, 58, Gen.Foreman				
188	Francis, Dorcella N., 52, Housewife				
189	Wolfe, Caleb W., 52, Professor				
189	Caras, Pauline, 69, Housewife				
189	Wolfe, Alice P., 32, Housewife				
193	Doherty, Charles A., 31, Chemist				
193	Doherty, Phyllis E., 31, Housewife				
196	Gravallese, Albert J., 28, Civil Engr.				
196	Gravallese, Patricia A., 28, Housewife				
197	Pescione, Armand L., 40, Self Empl.				
197	Pescione, Dorothy, 35, Housewife				
203	Margileth, Andrew M., 40, U.S.Navy				
203	Margileth, Ellee N., 33, Housewife				
206	Rhuland, Ethel S., 72, Housewife				
238	Sturgis, Deane M., 36, Toll Serv.Ass.				
238	Sturgis, Erma R., 36, Housewife				
242	Evans, Mildred F., 63, Housewife				
243	Smith, Andrew R., 55, Caterer				
243	Smith,Hazel E., 51, At Home				
244	Evans, Albert D., 34, Carpenter				
244	Evans, Joanne M., 28, Housewife				
	NORTH BORDER ROAD				
5	Yavanian, Kachadoor, 72, Meat Market				
5	Barton, Ovsanna, 69, Housewife				
7	Barton, Victor, 41, Gas Sta.				
7	Barton, Elaine M., 36, Housewife				
9	Leiro, Catherine, 23, Salesgirl				
9	Spolidoro, Ernest, 54, Cameron Opr.				
9	Spolidoro. Antoinette, 47, Housewife				
9	Merrill, Roger, 28, Mdgse.Mngr.				
9	Merrill, Carol, 20, Housewife				
	NORTHGATE ROAD				
2	Binda, Mario L., 39, Store				
2	Binda, Florence L., 36, Housewife				
6	Feraci, Frank, 50, Presser				
6	Feraci, Maria C., 52, Dress Opr.				
	NORVAL AVENUE				
1	Deptula, Walter, 30, Baker				
1	Deptula, Sheila, 29, Housewife				
5	Vacon, Bernard C., 41, Police Capt.				
5	Vacon, Mary T., 41, Housewife				
11	Hanson, Walter W., 67, Clerk				
11	Hanson, Ethel M., 66, Housewife				
12	Fereshetian, Charles M., 39, Baker				
12	Fereshetian, Theresa A., 28, Housewife				
12A	Dionne, Robert, 23, Asst.Tech.Engr.				Can
12A	Dionne,, Therese, 27, Assembly Wk.				Can
15	Pettinati, Carmine U., 50, Civil Engr.				
15	Pettinati, Ruth V., 45, Housewife				
18	Crosby, Clyde A., 54, Metr.Ice Co.				
18	Crosby, Ruth W., 54, Housewife				
18	Crosby, Sandra T., 20, Clerical Wk.				
20	Cahill, John C., 54, Relief Foreman				
20	Cahill, Josephine F., 52, Teacher				
21	McQuaide, Ruth I., 59, Tel. Opr.				
30	Kimball, Lynda E., 21, Student				
30	Glynn, John M., 33, U.S.Navy				
30	Glynn, William G., 25, U.S.Navy				
30	Kimball, Philip V., 49, Engineer				
30	Glynn, Diana J., 23, Stenographer				
30	Kimball, Teresa G., 53, Housewife				
34	O'Connor, Robert W., 41, Sut-sta.Opr.				
34	O'Connor, Grace M., 41, Clerk				
37	Crowley, Richard P., 41, Store Owner				
37	Crowley, Maxine E., 42, Housewife				
38	Buzzell, Earle W.,Jr., 30, Cost Acct.				
38	Buzzell, Miriam C., 29, Housewife				
41	Kenyon, Rowland A., 62, Electrician				
41	Kenyon, Elizabeth E., 66, Housewife				
44	Coleman, Gerard J., 44, Accountant				
44	Coleman, Alice I., 43, Housewife				
54	Crowell, George A., 56, Truckdriver				
54	Crowell, Deborah A., 84, Housewife				
54	Crowell, Gertrude A., 55, Housewife				
57	Gregg, Robert H., 29, I.B.M.Opr.				
57	Gregg, Claire D., 30, Secretary				
59	Beane, Joseph L., 30, Baker				
59	Beane, Carolyn A., 29, Housewife				
60	Thomas, William R., 64, Chauffeur				
60	Thomas, Nina B., 59, Housewife				
60	Turner, Frank P., 42, Engineer				
60	Turner, Blois, 37, Housewife				

No.	Name	Age	Occupation	Residence Last Year	Natlty
	OAK STREET				
2	Eldridge, Willard S.,	46,	Bus.Analyst		
2	Eldridge, Mildred K.,	46,	Housewife		
4	Contestabile, John A.,	34,	Musician		
4	Contestabile, Clara S.,	35,	Housewife		
5	Maragioglio, Frank,	44,	Compositor		
5	Maragioglio, Frances L.,	42,	Housewife		
6	McCarthy, Paul I.,	38,	Bulldozer Opr.		
6	McCarthy, Claire A.,	37,	Housewife		
7	Basha, Joseph E.,	42,	Shipping Clerk		
7	Basha, Virtle L.,	37,	Housewife		
8	Cerretani, William P.,	43,	Pres.Car Wash		
8	Cerretani, Cecelia M.,	42,	Housewife		
9	Fravel, Lester D.,	70,	Chauffeur		
9	Fravel, Lester D.,Jr.,	41,	Shipper		
9	Fravel, Olive B.,	68,	Housewife		
11	Morgan, Joseph T.,	59,	Laborer		
11	Morgan, Maria B.,	62,	Seamstress		
15	Casey, Edwin T.,	44,	Carpenter		
15	Casey, Caroline,	44,	Clerk		
17	Corbett, Nicholas,	40,	Stevedore		
17	Corbett, Mary J.,	30,	Housewife		
18	Martin, Frederick R.,	42,	M.D.C.		
18	Martin, Dorothy L.,	41,	Housewife		
19	Caton, John F.,	35,	Newspaper Mailer		
19	Caton, Ruth G.,	37,	Housewife		
20	Downing, Frank M.,	43,	Truckdriver		
20	Downing, Olympia V.,	39,	Housewife		
21	Flynn, Donald E.,	25,	Shipper		
21	Flynn, Thomas F.,	72,	Retired		
21	Flynn, Georgianna M.,	63,	Housewife		
22	Breen, Carl F.,	51,	Machinist		
22	Breen, John C.,	20,	Engr.Tr.		
22	Breen, John W.,	90,	Retired		
22	Breen, Wilson F.,	23,	Gen.Hlpr.		
22	Breen, Florence M.,	50,	Housewife		
23	Flynn, John E.,	65,	Service Mngr.		
23	Flynn, John M.,	21,	Student		
23	Flynn, Dorothy M.,	55,	Housewife		
24	Powell, Harold S.,	60,	Credit Mngr.		
24	Powell, Kathryne L.,	45,	Housewife		
25	Caliri, Richard,	47,	Shipper		
25	Caliri, Josephine,	40,	Housewife		
27	Grasso, George J.,	43,	Woodworker		
27	Grasso, Grace M.,	36,	Housewife		
28	Taylor, Everett E.,	67,	Retired	Braintree	
28	Wessell, Alice C.,	57,	Bookkeeper		
29	Bruno, John S.,	21,	Fish Handler	Medford	
29	Ciulla, Vincent,	57,	Fish Handler		
29	Ciulla, Joan,	54,	Housewife		
30	Iandoli, Jerry,	38,	Business Man		
30	Iandoli, Claire,	40,	Housewife		
31	Channell, Norman V.,	36,	Tel. Inst.		
31	Channell, June H.,	31,	Housewife		
32	Adams, James E.,	68,	P.O.Foreman		
32	Adams, Carolyn,	64,	Housewife		
33	Merrill, Richard P.,	32,	Carpenter		
33	Merrill, Rosemarie,	29,	Housewife		
34	Larson, Carl G.,	38,	Self Empl.	Medford	
34	Mercurio, Joseph,	34,	Foreman	Medford	
34	Larson, Josephine B.,	38,	Housewife		
35	Kendrick, David A.,	23,	Unempl.		
35	Kendrick, Russell S.,	54,	Chauffeur		
35	Kendrick, Ola,	53,	Housewife		
36	Hyder, Frederick J.,	36,	Machinist		
36	Hyder, Theresa J.,	31,	Housewife		
37	McCue, Joseph P.,	36,	Accountant		
37	McCue, Ruth F.,	36,	Housewife		
39	Kelley, William C.,	70,	Clothing Sales.		
39	Kelley, Marion B.,	67,	Housewife		
40	Drew, Geraldine E.,	46,	Supervisor		
41	Fleisher, John,	24,	Service		
41	Gussman, George,	54,	Manager		
41	Gussman, Arnetta E.,	38,	Housewife		
44	Witter, Albert H.,	68,	Retired		
44	Witter, Albert H.,Jr.,	39,	Machinist	Lwrnce	
44	Witter, Alice M.,	61,	Housewife		
44	Witter, Margaret,	40,	Housewife	Lawrence	
46	Bruno, John,	80,	Retired		
46	Bruno, Concetta,	74,	Housewife		
48	Marino, Thomas,	40,	Floor Constr.		
48	Marino, Evelyn,	33,	Housewife		
48A	Danca, Gaetana,	74,	Retired		
48A	Leon, Roy S.,	48,	Tire Bus.		
48A	Leon, Fay D.,	46,	Housewife		
52	Gilligan, Christopher,	48,	Machinist		
52	Gilligan, Theresa,	44,	Housewife		
54	Milan, John F.,	44,	Machinist		
54	Milan, John F., Jr.,	21,	Milkman		
54	Milan, Helen M.,	20,	Secretary		
54	Milan, Mary L.,	43,	Housewife		
57	Colony, James,	74,	Retired		

No.	Name	Age	Occupation	Residence Last Year	Natlty
	OAK STREET (continued)				
57	Tuminelli, Frank P.,	37,	Manager		
57	Tuminelli, Genevieve,	34,	Housewife		
58	Wills, Robert A.,	53,	Merchant		
58	Wills, Ruth L.,	50,	Housewife		
58A	Hemeon, William T.,	60,	Salesman		
58A	Hemeon, Sarah C.,	59,	Housewife		
62	Bowdidge, Sidney A.,	63,	Salesman		
62	Bowdidge, Rosina J.,	60,	Housewife		
63	Murphy, Edward F.,	44,	Mechanic		
63	Murphy, Catherine T.,	44,	Housewife		
64	Lister, William S.,Sr.,	78,	Retired		
64	Lister, William S.,Jr.,	49,	Accountant		
64	Beckett, Clara,	91,	At Home		
64	Lister, Edith M.,	50,	Housewife		
65	Jordan, Martin M.,	67,	Foreman		
65	Jordan, Helena G.,	56,	Housewife		
66	Cefalo, Carmine,	50,	Assoc.Transport		
66	Cefalo, Clotilda,	52,	Secretary		
66	Cefalo, Mary,	26,	At Home		
67	Thorley, David L.,	36,	Tel.Testman		
67	Thorley, Gloria M.,	34,	Housewife		
69	Griffin, Leslie H.,	52,	Ironworker		
69	Griffin,Bertha R.,	48,	Housewife		
71	Kelley, John H.,	48,	Engineer		
71	Kelley, Helen A.,	42,	Nurse		
73	Haywood, Walter L.,Jr.,	33,	Traffic Mngr.		
73	Haywood, Jacqueline M.,	33,	Housewife		
75	Bird, Frank J.,	40,	Switchbd.Opr.Elec.		
75	Bird, Mary B.,	40,	Housewife		
81	Wilkes, Joseph W.,Jr.,	41,	Salesman		
81	Wilkes, Margaret P.,	38,	Housewife		
82	DeAgazio, Emil,	39,	Engineer		
82	DeAgazio, Beverly,	37,	Housewife		
83	Booke, Peter W.,	25,	Clergyman	Newton	
83	Booke, Laura D.,	23,	Housewife	Newton	
84	Schubert, Richard,	44,	Supt.		
84	Schubert, Dorothy,	33,	Housewife		
84	Schubert, Samuel,	72,	Retired		
85	McCullough, James P.,	24,	Press Opr.		
85	McCullough, Joseph P.,	49,	Inspector		
85	McCullough, Mildred E.,	44,	Housewife		
86	Knowlton, Hal F.,	47,	Athletic Trainer		
86	Knowlton, Florence M.,	50,	Teacher		
87	Hollingworth, Gordon,	56,	Hairdresser		
87	Hollingworth, Stella,	50,	Hairdresser		
88	Garbarino, Dante V.,	52,	Clerk		
88	Garbarino, Paul D.,	23,	Comm.Teller		
88	Garbarino, Elizabeth S.,	47,	Asst.Librari		
89	Flannery, Thomas F.,	56,	Salesman		
89	Flannery, Mary L.,	53,	Housewife		
90	Babine, Laurence J.,	47,	Printer		
90	Babine, Ann T.,	41,	Housewife		
91	Woodlock, Edward G.,	42,	Newspaper		
91	Woodlock, Hazel M.,	41,	Housewife		
92	Larrow, Leo L.,	55,	Machinist		
92	Larrow, Anna J.,	53,	Chief Authorizer		
93	Paradiso, Anthony,	42,	Power Equip.Opr.		
93	Paradiso, Evelyn,	38,	Housewife		
94	MacSweeney, Joseph F.,	39,	Office Mngr.		
94	MacSweeney, Eleanor J.,	39,	Housewife		
95	Morrow, Clark,	53,	Golf Pro.		
95	Morrow, David C.,	25,	Teller		
95	Morrow, Barbara,	49,	Housewife		
96	Nyrell, Henry E.,	57,	Salesman		
96	Nyrell, Lillian P.,	47,	Housewife		
97	Tarquinio, George C.,	36,	Upholsterer		
97	Tarquinio, Josephine A.,	35,	Housewife		
	OAK RIDGE ROAD				
3	Howe, Richard W.,	45,	Airline Pilot		
3	Howe, Phyllis A.,	37,	Housewife		
4	Davis, Madison E.,	56,	Merchant		
4	Davis, Olive B.,	52,	Reg. Nurse		
5	Ford, Samuel,	55,	Auto Salesman		
5	Ford, Leona M.,	53,	Housewife		
6	Bastow, Margaret,	51,	Bookeeper		
8	Perry, Frank A.,	60,	Carpenter		
8	Perry, Helen A.,	53,	Housewife		
9	Anderson, Ernest O.,	62,	Machinist		
9	Anderson, Emily M.,	62,	Housewife		
10	Fester, Paul L.,	41,	Comb.Welder		
10	Fester, Frances M.,	40,	Housewife		
11	Pasquariello, Bennie,	43,	Maintanance		
11	Pasquariello, Filamena,	41,	Housewife		
12	Ford, Seba B.,Jr.,	35,	Engineer		
12	Ford, Elaine E.,	34,	Housewife		

No.	Name	Age	Occupation	Residence Last Year	Nat'lty
	ORCHARD PLACE				
3	Walsh, Thomas J., 44, R.R.Conductor				
3	Walsh, Eileen M., 42, Housewife				
5	Janoskey, William C., 73, Supt.				
5	Janoskey, Mabel A., 73, Housewife				
5	Cruckshank, Hulda S., 71, Retired				
5	Headbloom, Olga A., 78, At Home				
	ORCHARD STREET				
10	Petto, Angelo, 38, Stock Superv.				
10	Petto, Evelyn, 34, Housewife				
	ORIENTAL COURT				
1	Williams, John H., 54, Office Mngr.				
1	Williams, Robert F., 25, Plumbers Hlpr.				
1	Williams, Elizabeth F., 54, Housewife				
1	Williams, Nancy I., 21, Stenographer				
3	Kelley, Annie M., 70, Housewife				
5	Chuisa, Sabatino J., 50, Truckdriver				
5	Chuisa, Louise M., 50, Housewife				
7	Doucette, Joseph D., 29, Sugar Factory				
7	Doucette, Julia A., 55, Housewife				
7	Hubbard, Mary, 39, Factory Wk.				
9	Meuse, Alfred, 24, U.S.Navy				
9	Muise, Clifford H., 55, D.E.Warren				
9	Muise, Martha M., 50, Housewife				
	ORRIS STREET				
53	Champlin, Franklin,Jr., 39, Sr. Engineer				
53	Champlin, Frances E., 35, Housewife				
55	Downey, William J.,Jr., 54, Supervisor				
55	Downey, Clara M., 54, Housewife				
58	Hodgkins, Ruth R., 50, Typist				
60	Doyle, Charles C., 66, Comptroller				
60	Doyle, Anna G., 65, Housewife				
	PARK AVENUE				
5	Walton, Helen D., 75, Housewife				
6	Tuttle, Jane H., 71, Housewife				
0	Hovey, Alfred H., 43, Supervisor				
0	Hovey, Eleanor, 43, Housewife				
0	Hovey, Roy A., 72, Auditor				
0	Hovey, Marah B., 74, Housewife				
4	Saipe, Lester, 46, Salesman				
4	Saipe, Lois R., 42, Housewife				
6	Willett, Edward R., 37, Professor				
6	Willett, Frances C., 33, Housewife				
9	Perillo, Ralph F., 38, Store Owner			Wakefld	
9	Perillo, Virginia, 37, Housewife			Wakefld	
0	Kyle, Peter W., 20, Student				
0	Kyle, Kellogg W., 53, Civil Engr.				
0	Kyle, Muriel C., 54, Housewife				
0	Kyle, Sally, 22, Student				
0	Kyle, Sarah W., 91, At Home				
1	Sullivan, John Q., 37, Time Study Engr.				
1	Sullivan, Katherine P., 38, Housewife				
3	Weeks, Albion D., 35, Electronics				
3	Weeks, Zelma S., 73, Housewife				
4	Kanchuga, Robert P., 37, Dental Tech.				
4	Kanchuga, Eva E., 36, Housewife				
5	Smith, Clifton W., 60, Manager				
5	Smith, Marian N., 60, Housewife				
6	McKinnon, Daniel, 63, Police Officer				
6	McKinnon, Nellie E., 58, Housewife				
7	Behnke, Henry A., 82, Retired				
7	Behnke, Bertha, 78, At Home			Sharon	
8	Richmond, Charles C., 35, Coffee Broker				
8	Richmond, Jennie J., 37, Teacher				
9	Heywood, Paul H., 62, Vice-pres.				
9	Heywood, Paul H.,Jr., 20, Student				
0	Scarpitto, Michael, 51, Supt.Schools				
0	Scarpitto, Jacqueline, 47, Housewife				
1	Nowell, David R., 40, Cost Analyst				
1	Nowell, Elizabeth S., 35, Housewife				
2	Kinsman, Harold O., 52, Sales Mngr.				
2	Kinsman, Alice R., 47, Housewife				
	PARK STREET				
1	Grant, Robert M., 31, Teacher				
1	Grant, R. Phyllis, 26, Housewife				
3	Dennen, George A., 65, Metal Patternmaker				
3	Dennen, Ethel C., 69, Housewife				
7	Clevenger, Stanley C., 28, Engineer				
7	Clevenger, Marlene G., 27, Housewife				
7A	Berry, Beatrice, 58, Shopworker				
7A	Berry, Frances M., 25, Transitron				

No.	Name	Age	Occupation	Residence Last Year	Nat'lty
	PARK STREET (continued)				
18	Richardson, Charles A., 44, Salesman				
18	Richardson, Esther N., 45, Bookkeeper				
19	Maruyama, Yosh, 30, Physician				
19	Maruyama, Fudeko, 30, Housewife				
20	McCarthy, Clarence W., 50, Manager				
20	McCarthy, Marjorie L., 51, Housewife				
23	Carlson, Robert, 24, Police Officer			Reading	
23	Carlson, Norma J., 22, Secretary				
23	Fuller, Robert H., 26, Boston Market				
23	Fuller, Barbara A., 24, Housewife				
23	Graves, Harvey R., 26, Beef Selector				
23	Graves, Shirley M., 25, Housewife				
26	Marsh, Wilbur, 43, Manager				
26	Marsh, Edna F., 40, Housewife				
31	Powers, Ralph, 20, Student				
31	Powers, Raymond J., 33, Constr.Wk.				
31	Powers, Richard J., 22, Constr.Wk.				
31	Powers, Marguerite C., 53, Housewife				
35	Marino, Arthur R., 38, Floor Mech.				
35	Marino, Marie, 32, Housewife				
36	Rosati, William J., 44, Shoeworker				
36	Rosati, Rita M., 43, Housewife				
45	Avery, Mary, 48, Stenographer				
45	Boutchia, John M., 53, Town Empl.				
45	Boutchia, Jeanne O., 45, Transitron				
57	Kelly, John C., 48, Clerk				
57	Kelly, Linda, 43, Housewife				
60	Comstock, Elizabeth M., 44, Insurance				
60	MacIntyre, Elizabeth J., 83, At Home				
60	MacIntyre, Mary A., 69, Housewife				
61	McLaughlin, Owen, 61, Laborer				
61	McLaughlin, Annie, 74, Cook				
62	Mullin, John D., 45, Electronics				
62	Mullin, Barbara A., 32, Housewife				
65	McPartland, Edward D., 63, Painter				
74	Porter, Marion G., 49, Housewife				
80	Buckwold, Donald E., 45, Teacher				
80	Buckwold, Lennice B., 40, Housewife				
85	Thompson, Edgar C., 34, Tree Surgeon				
85	Thompson, Barbara A., 32, Housewife				
86	Gura, Lawrence, 48, H.P.Hood				
86	Gura, Grace, 48, Nursing Home				
103	Benker, William, 64, Asst. Foreman				
103	Benker, Teresa M., 63, Housewife				
109	Sullivan, George L., 35, Salesman				
109	Sullivan, Ruth S., 33, Housewife				
112	Hodgson, Richard, 59, Prop.Gas Sta.				
112	Hodgson, Viola K., 59, Housewife				
113	LeVangie, Charles A., 52, Post Office Empl.				
113	LeVangie, Rosemary, 50, Teacher				
116	Tourian, Vahe, 23, Transitron				
116	Tourian, Yeavant, 61, Tailor				Asia
116	Tourian, Sirvart, 54, Housewife				Asia
119	Hubbard, Murrie L., 63, Custodian				
119	Hubbard, Mary C., 65, Housewife				
120	Fiore, Peter J., 49, Contractor				
120	Fiore, Margaret F., 55, Clerk				
122	DelFino, Nicholas, 34, Custodian				
122	DelFino, Irene, 30, Housewife				
123	Flynn, Ellen J., 84, Housewife				
123	Stebner, Mary E., 57, Stenographer				
124	McDermott, James J.,Jr., 24, Machinist				
124	McDermott, Catherine M., 24, Housewife				
124	Robinson, John H.,Jr., 24, Asst.Dist.Mngr.				
124	Robinson, Reda, 23, Personell			Evefett	
131	Wood, Eugene J., 61, Manager				
132	Minghella, Alfonso, 37, Laborer				
132	Minghella, Alfred C., 27, Construction				
132	Minghella, Frank J., 30, Carpenter				
132	Minghella, James, 68, Laborer				
132	Minghella, Mary L., 24, Housewife				
132	Minghella, Priscilla A., 31, Housewife				
139	MacLennan, Arthur A., 52, Chemical Wk.				
139	MacLennan, Grace B., 49, Housewife				
140	Scofield, Ernest S., 59, Auto Wk.				
140	Scofield, Ruth E., 56, Housewife				
147	Schultz, Charles A., 75, Retired				
147	Schultz, Lucy W., 72, Housewife				
171	Kruger, Harold, 42, Fireman			Medford	
171	Kruger, Jeanne, 48, Housewife			Medford	
173	Hunt, Alfred W., 60, Machinist				
173	Hunt, Amy, 58, Housewife				
174	Gilson, Kenneth H., 51, Engineer				
174	Gilson, Stuart, 20, Student				
174	Gilson, Eleanor, 45, Housewife				
177	Bruns, Sumner B., 49, Account Exec.				
177	Bruns, Anna C., 49, Housewife				
178	Clifford, Robert F., 43, Office Mngr.				
178	Clifford, Jeanne L., 39, Housewife				
182	Sumner, Augusta L., 79, Housewife				

No.	Name	Age	Occupation	Residence Last Year	Nat'lty

PARK STREET (continued)

182	Sumner, Felice A.,	61,	Bookkeeper		
183	Stockbridge, Robert G.,	39,	Truckdriver		
183	Stockbridge, Eunice E.,	37,	Housewife		
187	Conley, Daniel J.,	38,	Prod.Control		
187	Conley, Alice M.,	38,	Housewife		
188	MacKenzie, Duncan S.,	44,	Salesman		
188	MacKenzie, Susan L.,	42,	Housewife		
188	McCaffrey, Mary B.,	47,	Clerk		
192	Caliri, Thomas L.,	56,	Foreman		
192	Caliri, Amie,	56,	Matron		
192	Willis, George A.,	27,	Machinist		
192	Willis, Ella M.,	25,	Housewife		
193	Theide, Francis A.,	53,	Plumber		
193	Theide, Edna,	56,	Housewife		
196	Foley, John J.,	55,	Plumber		
196	Foley, Kathleen R.,	49,	Housewife		
202	Pelletier, Joseph W.,	69,	Retired		
202	Pelletier, Anne M.,	62,	Housewife		
203	Weber, Thure H.,	64,	Insurance		
203	Weber, Evelin R.,	61,	Reg. Nurse		
206	MacDonald, Richard,	25,	Clerical Wk.		
206	MacDonald, Alice C.,	50,	Housewife		
206	O'Melia, Anthony,	62,	At Home		
207	Thompson, Charles E.,	36,	Salesman		
207	Thompson, Faith H.,	34,	Housewife		
210	Fallon, John P.,	63,	Milk Dealer		
210	Fallon, Marguerite R.,	65,	Housewife		
211	Hunt, Paula,	34,	Teacher		
211	Lakin, Ella B.,	76,	Housewife		
212	Doucette, James L.,	40,	R.R.Fireman		
212	Doucette, Mary F.,	38,	Secretary		
215	Mosley, Frederick F.,	33,	Statistician		
215	Mosley, James F.,	67,	Salesman		
215	Mosley, N. Theresa,	62,	Housewife		
217	Houghton, Leon R.,	38,	Supt.Sales		
217	Houghton, Frances M.,	34,	Housewife		
220	Benson, Robert H.,	49,	Baker		
220	Benson, Agnes I.,	43,	Secretary		
222	Fallon, Margaret L.,	57,	Tel.Superv.		

PARKWAY ROAD

2	Olson, Lawrence H.,	23,	Nurseryman		
2A	Port, Richard J.,	23,	Teacher	Chelsea	
2A	Port, Antonette P.,	23,	Teacher	Malden	
9	Wile, Richard P.,	22,	Test Tech.		
9	Wile, Marilyn J.,	23,	Housewife		
10	DiPlacido, Peter,	50,	Cook		
10	DiPlacido, Antonette,	44,	Housewife		
11	Chipman, Arthur,	35,	Machinist		
11	Chipman, Louise,	31,	Housewife		
12	Natalie, Salvatore,	25,	Accountnt.	Boston	
12	Natalie, Carmella,	At Home		Boston	
16	Collins, William C.,	65,	Foreman		
16	Collins, Clara B.,	64,	Housewife		
19	Driscoll, William J.,	46,	Asst. Supt.		
19	Driscoll, Cecile,	46,	Housewife		
23	Nelson, Albert W.,	68,	Retired		
23	Nelson, Mabelle B.,	74,	Housewife		
24	Russell, John A.,	50,	Plant Supt.		
24	Russell, Claire A.,	22,	Clerk		
24	Russell, Mary F.,	50,	Housewife		
29	Berry, Mary A.,	87,	At Home		
31	O'Neill, Walter L.,	70,	Pressman		
31	O'Neill, Hilda C.,	67,	Housewife		
32	Cavanaugh, Elizabeth,	43,	Bank Clerk		
32	Cavanaugh, Margaret M.,	39,	Salesgirl		
35	Boyle, Henry F.,	49,	Salesman		
35	Boyle, Virginia D.,	46,	Housewife		
36	Sisson, William B.,	64,	Engineer		
36	Sisson, Mae T.,	72,	Housewife		
44	Walton, Alfred C.,	59,	Attorney		
44	Walton, Mildred C.,	43,	Housewife		

PAULA AVENUE

3	Leboucher, John,	52,	Set-up		
3	Leboucher, Jean,	23,	Switchbd.Opr.		
3	Leboucher, Margaret M.,	51,	Housewife		
4	Curran, Leo C.,	39,	Sales Repr.		
4	Curran, Margaret M.,	37,	Housewife		
5	Tonneson, John E.,	31,	Salesman		
5	Tonneson, Joan E.,	30,	Housewife		

PEABODY ROAD

2	Hall, Robert L.,	33,	Post Off.Empl.		
2	Hall, Caroline R.,	33,	Housewife		
2	Sawler, May K.,	71,	At Home		
4	Yorks, John W.,	28,	Surveyor	Wakefield	
4	Yorks, Shirley M.,	26,	Housewife	Wakefield	

PEABODY ROAD (continued)

5	Damazo, Joseph S.,	39,	Clergyman		
5	Damazo, Hazel,	39,	Housewife		
7	Garside, William A.,	67,	Mfg. Agent		
7	Garside, Maude S.,	71,	Housewife		
9	Booth, William H.,	69,	Self Empl.		
10	Anderson, Frederick C.,	38,	Accountant		
10	Anderson, Frances M.,	35,	Housewife		
11	Joyce, John F.,	40,	Claims Adj.		
11	Joyce, Ann M.,	41,	Housewife		
14	Dearth, Elwyn A.,	72,	Retired		
14	Dearth, Robert E.,	33,	Pharmacist		
14	Dearth, Doris K.,	30,	Housewife		
15	Kenny, Thomas C.,	63,	Salesman		
15	Kenny, Katherine L.,	35,	Reg. Nurse		
15	Kenny, Margaret L.,	63,	Housewife		
16	Myles, John J.,	58,	Manager		
16	Myles, John P.,	25,	Student		
16	Myles, Anna E.,	55,	Housewife		
16	O'Connell, Jacqueline,	28,	Housewife		
17	Donahoe, Charles F.,	36,	Mech.Engr.		
17	Donahoe, Mary T.,	34,	Housewife		

PEARL STREET

2	Hill, Lenna J.,	48,	Secretary		
2	Hill, Lenna M.,	73,	Housewife		
3	Proodian, Edward H.,	58,	Violin Teacher		
3	Proodian, Leon J.,	28,	Accountant		
3	Proodian, Mary,	52,	Housewife		
3	Theobald, Emma A.,	84,	At Home		
4	Lentine, Mario M.,	38,	Elec. Welder		
4	Lentine, Edith,	38,	Housewife		
4	Finciaro, Candelora,	65,	Housewife		
6	Angelosanto, Amelia,	50,	Housewife		
6	Angelosanto, Mary J.,	25,	Clerk		
6	Columbus, Robert,	27,	Architect		
6	Columbus, Margaret,	23,	Housewife		
6	Saunders, Leonard E.,	Jr.,	22,	U.S.Army	
6	Saunders, Ella M.,	21,	Housewife		
7A	Duff, Marjorie A.,	40,	Dance Instructor		
7A	Emanuel, Ethel,	45,	Office Mngr.		
7B	Defeo, William E.,	24,	U.S.A.F.	Texas	
7B	Defeo, Janet,	24,	Housewife	Texas	
7C	Clifford, Carl E.,	74,	Painter		
7C	Clifford, Rose L.,	66,	Housewife		
8	Wright, Charles E.,	72,	Retired		
8	Wright, Richard,	32,	Shipper		
9	Allison, Paul D.,	60,	Salesman		
9	Allison, Russell L.,	21,	Chemical Wk.		
9	Allison, Melba S.,	62,	Housewife		
9	O'Neill, Walter J.,	46,	Crane Opr.		
9	O'Neill, Dolores B.,	46,	Housewife		
11	Russell, John I.,	39,	Atlantic Gel.		
11	Russell, Mary E.,	37,	Housewife		
12	Kelly, Martin J.,	74,	Retired		
12	Kelly, Martin J.,	Jr.,	39,	Town Empl.	
12	Kelly, Mary A.,	75,	Housewife		
12	Nauss, Winifred H.,	39,	Unempl.		
16	Kearney, Bina,	64,	Housewife		
18	Houghton, Paul E.,	45,	Welfare Agent		
18	Houghton, Marie J.,	43,	At Home		

PENNY LANE

17	Restucci, Lawrence,	38,	Designer		
17	Restucci, Janet,	38,	Housewife		
19	Panzica, Mary E.,	52,	Housewife		
20	Osborne, Earle C.,	60,	Letter Carrier		
20	Osborne, Madeline M.,	51,	Housewife		
22	O'Brien, John J.,	Jr.,	46,	P.O.Empl.	
22	O'Brien, Dorothy M.,	45,	Housewife		
25	Smith, Raymond A.,	49,	Machinist		
25	Smith, Dorothy E.,	47,	Housewife		
26	Bartlett, William J.,	53,	Foreman Plant	Pr	
26	Bartlett, Phyllis E.,	48,	Housewife		
31	Daggett, Winthrop H.,	60,	Laundry Owner	Ca	
31	Daggett, Hazel V.,	53,	Laundry Owner	Ca	
32	Hill, Richard,	29,	Electrician		
32	Hill, Virginia D.,	26,	Housewife		
37	Christensen, Charles,	56,	Chauffeur		
37	Christensen, Elizabeth,	53,	Housewife		
37	Mager, Alice H.,	90,	At Home		
38	Kee, Eugene A.,	48,	Truckdriver		
38	Kee, Doris G.,	45,	Housewife		
42	Boni, Eleanor,	47,	Housewife		
43	Rivers, Leo,	47,	Chemical Wk.		
43	Rivers, Robert L.,	23,	Accountant		
43	Rivers, Catherine M.,	47,	Housewife		
48	McGurin, Walter E.,	64,	Retired		
48	McGurin, Bernice L.,	59,	Housewife		
48	Wood, Mary E.,	76,	Retired		

No.	Name	Age	Occupation	Residence Last Year	Nat'lty
	PENNY LANE (continued)				
49	Ward, Joseph R., 50, Machinist				
49	Ward, Mary L., 47, Housewife				
55	Dolan, John J., 37, N.E.Tel&Tel.				
55	Dolan, Helen P., 38, Housewife				
55	Marr, James, 90, Retired				
56	Sweeney, John J., 62, R.R.Clerk				
56	Sweeney, Maude L., 61, Housewife				
51	Bourcier, Nathalie, 84, Retired				
51	Guevin, Antoine, 62, Electrician				
51	Guevin, Delima, 57, Housewife				
51	Guevin, Lillian, 37, Office Wk.				
54	Gibson, Grace, 65, Housewife				
	PERKINS STREET				
1	Porter, Harold L., 26, Accountant				
1	Porter, Henry J., 68, Carpenter				
1	Porter, Emma R., 62, Housewife				
1	Porter, Helen M., 36, At Home				
3	Kandres, John C., 46, Salesman				
3	Kandres, Doris M., 46, Housewife				
3	Fogg, Edna H., 77, Retired			Melrose	
5	Horton, Charles H., 64, Printer				
5	Horton, Helen S., 66, At Home				
6	Festa, Louis M., 56, Liquor Storekpr.				
6	Festa, Mary, 54, Housewife				
7	McCarthy, Eugene F., 39, Prod.Engr.				
7	McCarthy, Mary J., 38, Housewife				
10	Boehm, Harry S., 47, Chef				
10	Boehm, Edith, 39, Housewife				
14	Wellman, J. Rollins, 57, Conveyancer				
14	Wellman, Thelma V., 54, Housewife				
17	McHugh, Austin, 58, Granite Bus.				
17	McHugh, Mary J., 59, Housewife				
18	Conroy, Robert R., 55, Safety Engr.				
20	Anderson, Edwin M., 45, Maintenance				
20	Anderson, Anna M., 41, Housewife				
24	McMasters, Ralph W., 33, Engineer Bedford				
24	McMasters, Carrie E., 26, Housewfe Bdford				
27	Barton, Barker, 46, Service Sta.				
27	Barton, June, 42, Housewife				
28	Tortolano, Pasquale J., 30, Plumber				
28	Tortolano, Madeline J., 30, Housewife				
29	Hubert, Henry C., 43, Laundry Owner				
29	Hubert, Dorothy B., 43, Housewife				
30	Hall, Marcy H., 67, Sales Mngr.				
30	Hall, Miriam F., 71, At Home				
31	St. George, Brendan E., 35, Electrician				
31	St. George, Theresa M., 35, Housewife				
32	Celin, Irene E., 65, Housewife				
32	Gerson, Kathryn, 40, Designer				
33	Simonette, Frank F., 27, N.E.Tel&Tel.Blmont				
33	Simonette, June M., 25, Housewife			Belmont	
34	Millar, William K., 66, Merchandizing				
34	Millar, Anna C., 62, Housewife				
36	Treacy, Andrew J., 55, Prison Guard				
36	Treacy, John, 46, Baker				
36	Treacy, Catherine, 48, Clerk				
36	Treacy, Gladys V., 41, At Home				
40	Manning, William L., 35, Oil Wk.				
40	Manning, Eleanor M., 35, Housewife				
41	Monteforte, Joseph P., 47, Postal Clerk				
41	Monteforte, Moana T., 45, Housewife				
42	Cronin, Dorothy, 40, Housewife				
42	Cronin, Grace V., 57, Hostess				
42	Cronin, Helen F., 78, Housewife				
44	Bell, William T., 84, Pharmacist				
44	Bell, Ada H., 76, Housewife				
45	Adams, Samuel, 36, Asst.Traffic Mngr.				
45	Adams, Carol A., 33, Housewife				
47	Phillips, Oscar, 64, Asst.Foreman				
47	Phillips, Evangeline C., 65, Housewife				
49	Munn, Otis, 61, Carpenter				
49	Munn, Thomas J.,Jr., 88, Retired				
49	Munn, Emily C., 62, Housewife				
49	Munn, Luella, 59, At Home				
50	Cunningham, Joseph W., 38, Salesman			Dorch.	
50	Cunningham, Mary F., 39, Housewife			Dorch.	
53	Vieira, Anthony P., 51, Truckdriver				
53	Vieira, David, 20, U.S.M.C.				
53	Vieira, Josephine M., 56, Housewife				
54	Rowbotham, Sara K., 69, Housewife				
58	Leach, Ralph H., 67, Salesman				
58	Leach, Edith E., 68, Nurse				
58	Leach, Viola S., 69, Housewife				
59	Cox, LeRoy M., 61, Tree Surgeon				
59	Cox, Beatrice R., 55, Office Mngr.				
63	Emerson, Eliott G., 34, Manufacturer				
63	Emerson, Eldrine F., 31, Housewife				
65	Dealy, Paul B., 48, Rest.Bus.				
65	Dealy, Helen M., 46, Housewife				

No.	Name	Age	Occupation	Residence Last Year	Nat'lty
	PERKINS STREET (continued)				
67	Seibert, Arthur, 55, Accountant				
67	Seibert, Ruth, 50, Housewife				
73	Beraudo, Constantine A., 53, Salesman			Malden	
73	Beraudo, David C., 20, Student				
73	Beraudo, Gladys L., 53, Housewife				
76	Graves, Elmer R., 47, Carpenter				
76	Graves, June D., 47, Housewife				
80	Labounty, Wesley S., 40, Printer				
80	Labounty, Dorothy C., 35, Housewife				
90	Johanson, Roy T., 60, Shoe Mfg.				
90	Johanson, Sarah M., 64, Housewife				
90	Miller, Carl S., 64, Painter				
90	Miller, Ida, 88, At Home				
90	Bliss, Elizabeth M., 31, Teacher				
	PERSHING PLACE				
2	Angelosanto, Ernest, 34, Plumbers Hopr.				
2	Angelosanto, Norma G., 27, Housewife				
3	Angelosanto, Angelo, 38, Plumber				
3	Angelosanto, Luigi, 69, Retired				
3	Angelosanto, Marie, 23, Housewife				
3	Angelosanto, Mary J., 70, Housewife				
	PETERS DRIVE				
3	McIntyre, John J., 36, Sales Repr.				
3	McIntyre, Jacquelyn, 30, Housewife				
5	Minghella, Ernest F., 35, Tilesetter				
5	Minghella, Marianne T., 26, Housewife				
6	Vacca, Louis P., 35, Contractor				
6	Vacca, Helen, 29, Housewife				
	PHILIPS ROAD				
1	Kay, Sely A., 45, Veterinarian				
1	Kay, Ida, 33, Housewife				
2	Landry, Wilfred J., 59, Chauffeur				
2	Landry, Carol A., 55, Housewife				
3	Ewing, Robert G., 54, Musician				
3	Ewing, Frances G., 52, Housewife				
4	Amelotte, Napoleon R., 67, Retired			Framingham	
4	Amelotte, Mildred T., 61, Housewife			Framingham	
4	Lothrope, Virginia, 37, Housewife				
5	Roy, Arthur C., 71, Retired				
5	Roy, Arthur C.,Jr., 29, Salesman				
6	Kehoe, Andrew F., 28, Chem.Engr.			Winch.	
6	Kehoe, Anne M., 25, Teacher			Winch.	
7	Hessom, Robert C., 35, U.S.Navy			Calif.	
7	Hessom, Charlotte A., 30, Housewfe			Calif.	
8	Harris, Richard E., 36, Physicist				
8	Harris, Evelyn D., 35, Housewife				
9	Donahue, Frank J., 69, Retired				
9	Donahue, Mabel M., 59, Housewife				
10	Johnson, Christopher B., 45, Florist				
10	Johnson, Mary J., 36, Housewife				
11	Devereaux, John L., 31, Salesman				
11	Devereaux, Margaret A., 29, Housewife				
12	Burdick, Raymond C., 69, Retired				
12	Burdick, Eloise V., 68, Housewife				
14	Coggins, Donald I., 49, Engineer				
14	Coggins, Eleanor B., 47, Housewife				
15	Cummings, Arthur W., 60, Br.Mngr.				
15	Cummings, Doris J., 58, Housewife				
17	Banks, Barbara M., 35, Med.Secretary				
17	Banks, Elizabeth, 39, Secretary				
21	Bregou, Andrew S., 46, Rest. Prop.				
21	Bregou, Verbie B., 39, Housewife				
	PILGRIM ROAD				
55	Pyne, Herbert H., 53, Bank				
55	Pyne, Alma M., 51, Housewife				
	PINE STREET				
1	Bickford, Charles E., 50, Mechanic				
1	Bickford Charles E.,Jr., Mechanic				
1	Bickford, Marion C., 59, Bank Teller				
1	Perkins, Gladys, 65, Machine Opr.				
2	Rubin, Henry, 70, Retired				
2	Rubin, Sarah, 66, Housewife				
2	d'Entremont, Gertrude M., 64, Retired				
2A	d'Entremont, Albert G., 30, U.S.Navy				
2A	d'Entremont, George M., 60, Cable Insp.				
2A	d'Entremont, Addine M., 49, Housewife				
3	Downes, Frank W.,Jr., 74, Upholsterer				
3	Downes, C. Louise, 68, Housewife				
3A	Lennox, Richard, 30, Sta.Engr.				Can.
3A	Lennox, Christina, 29, Reg. Nurse				Can.
4	McCaleb, Lillian E., 68, Seamstress				

No.	Name	Age	Occupation	Residence Last Year	Nat'lty

PINE STREET (continued)

4A	Perry, Arthur J.,	51,	Merchant Marine		
4A	Perry, Mildred C.,	57,	Housewife		
4	Wry, Elsie,	49,	Accountant	Fall River	
4	Wry, Florence,	76,	Housewife	Fall River	
5	Beattie, Richard,Jr.,	42,	H.P.Hood Co.		
5	Beattie, Muriel,	41,	Housewife		
5½	Raymond, Gertrude M.,	65,	Housewife		
6	Haley, Arthur M.,	61,	Foreman		
6	Haley, Ethel V.,	57,	Housewife		
6	McKenna, Joseph H.,	54,	Contractor		
6	McKenna, Rose A.,	53,	Housewife		
6	Stevens, Mona A.,	57,	Clerk		
7	Hiscock, George,	57,	Carpenter		
7	Hiscock, Hazel,	52,	At Home		
8	Warren, Daniel E.,	73,	Retired		
8	Warren, Elizabeth I.,	49,	Clerk		
8	Warren, Florence M.,	67,	Housewife		
10	May, Gordon F.,	77,	Retired		
10	May, Edna,	70,	Housewife		
10	Puglisi, Charles A.,	45,	Dispatcher		
10	Puglisi, Theresa M.,	40,	Housewife		
10A	McDermott, James J.,	56,	Retired		
10A	McDermott, William D.,	23,	U.S.Navy		
10A	McDermott, Mary E.,	54,	Maynard-Moore		
11	Bennett, Nelson J.,	41,	Shoeworker		
11	D'Entremont, George E.,	70,	Carpenter		
11	Doucette, Leo,	62,	Mechanic		
11	D'Entremont, Theresa B.,	68,	Housewife		
11	Doucette, Agnes E.,	64,	Craig-Henry Co.		
12	Weathers, Elvira D.,	84,	At Home		
14	Hallinan, Paul F.,	41,	Steamfitter		
15	Doucett, Henry G.,	80,	Retired		
15	Doucett, Lawrence E.,	76,	Retired		
15	Doucett, Annie E.,	82,	Housewife		
15½	Regan, Edward,	50,	Truckdriver		
15½	Regan, Mary I.,	50,	Housewife		
17	Hersey, Warren,	51,	Salesman		
17	Hersey, Sophie,	45,	Housewife		
23	O'Toole, William H.,	61,	Police Lt.		
23	O'Toole, Katherine A.,	61,	Housewife		
23	Sweeney, Daniel,	36,	Milkman	W.Yarmouth	
23	Sweeney, Barbara,	34,	Housewife	W.Yarmouth	
27	Beckwith, Charles E.,	48,	Fireman		
27	Beckwith, Donald C.,	23,	U.S.A.F.		
27	Beckwith, Robert,	20,	Truckdriver		
27	Beckwith, Dorothy M.,	45,	Housewife		
27	Beckwith, Mary E.,	23,	Housewife		
29	Callahan, William F.,	28,	Surveyor		
29	Callahan, Barbara M.,	27,	Housewife		
29	Wilson, James M.,	41,	Typewriter Mech.		
29	Wilson, Muriel H.,	40,	Housewife		
29½	Stigliani, Michael A.,	32,	Baker		
29½	Stigliani, Mabel,	31,	Housewife		
31	Leccese, Thomas L.,	43,	State Police		
31	Leccese, Rita,	41,	Housewife		
33	Asci, Amelio J.,	43,	Constr.Wk.		
33	Asci, Antonio,	71,	Retired		
33	Asci, Angelina,	63,	Housewife		
33	Asci, Michael E.,	36,	Cabinetmaker		
33	Asci, Josephine M.,	33,	Beautician		
33	Buono, Michael J.,	47,	Shoeworker		
35	Viola, Lawrence F.,	27,	Clerk of Courts		
35	Viola, Joyce M.,	23,	Housewife		
46	Rotondo, John,	60,	At Home		
48	Donahue, Gerald J.,	39,	Construction		
48	Donahue, Elizabeth,	34,	Shoeworker		
49	Hurcombe, William H.,	30,	Construc.Wk.		
49	Hurcombe, Doris,	29,	Transitron		
51	Bono, Liborio L.,	48,	Cabinetmaker		
51	Bono, Jennie C.,	46,	Packer		
52	Flanders, William E.,	44,	Patternmaker		
52	Flanders, Elizabeth,	79,	Retired		
52	Flanders, Rena M.,	39,	Housewife		
53	Amo, Marion A.,	47,	Bookkeeper		
53	Amo, Minnie L.,	71,	Housewife		
54	Troup, James B.,	39,	Maintenance		
54	Troup, Doris E.,	34,	Housewife		
55	DeBenedictis, Mario,	47,	Truckdriver		
55	DeBenedictis, Lucille A.,	44,	Housewife		
56	Connor, John H.,	49,	Laundry Wk.		
56	Connor, Anne L.,	52,	Nurse		
56	Doucette, Joseph A.,	63,	Town Empl.		
56	Doucette, Maybelle M.,	71,	Housewife		
56	Macdonald, Curtis G.,	50,	Truckdriver		
56	McLaughlin, Hazelton G.,	39,	Mechanic		
56	McLaughlin, Betty S.,	31,	Housewife		
57	Chatterton, Lawrence A.,	49,	Truckdriver		
57	Chatterton, Wiliena C.,	46,	Housewife		
58	Cabral, Joseph,Jr.,	40,	Printer		
58	Cabral, Gladys,	52,	Multigraph Opr.		

PINE STREET (continued)

60	DeSano, Anthony F.,	48,	Truckdriver		
60	DeSano, Richard P.,	24,	Shoeworker		
60	DeSano, Doris M.,	45,	Housewife		
62	Treacy, John P.,	25,	Student		
62	Treacy, Thomas E.,	22,	Student		
62	Treacy, Margaret A.,	51,	Housewife		
63	O'Neill, James W.,Jr.,	32,	Export Mngr.Ass		
63	O'Neill, Wanda J.,	31,	Housewife		
64	Surette, William R.,	65,	Mechanic		
64	Surette, Angelina,	58,	Transitron		
70	Maidrand, Victor,	44,	M.T.A.Opr.		
70	Maidrand, Helen G.,	39,	Housewife		
70	Maidrand, Victoria,	78,	At Home		
71	Crosby, William E.,Jr.,	24,	State Police		
71	Crosby, Mary J.,	23,	Bookkeeper		
72	deMoor, Jan T.,	37,	Pharmacist		
72	deMoor, Ruth,	25,	Housewife		
72	Halligan, James S.,Jr.,	24,	Pharmacist	Eve	
72	Halligan, Edna C.,	44,	Office Wk.	Eve	
72	Johnson, Charles D.,	85,	Retired		
74	Stetson, Robert P.,	38,	Purchasing Agt.		
74	Stetson, Helen R.,	37,	Housewife		
77	Gallella, Ralph E.,	44,			
77	Gallella, Mary,	68,	Housewife		
77	MacNeill, Anna,	46,	Marilyn Sandal Co.		
79	Bean, Vaughn W.,	28,	Educator		
79	Bean, Marie P.,	24,	Housewife		
79	Gallella, Anthony,	39,	Town Empl.		
79	Gallella, Nancy,	38,	Housewife		
79	Vello, Lucy,	67,	Retired		
80	Ledbetter, Jack V.,	39,	Machinist		
80	Ledbetter, Mary,	39,	Housewife		
81	Amarentides, Theoharis,	51,	Star Market		
81	Amarantides, Evangelia,	42,	Housewife		
82	Champa, William A.,	51,	Lift Truck Opr.		
82	Champa, Josephine V.,	50,	Housewife		
82	Comeau, Francis,	40,	Stove Assemb.	Wakefie	
82	Panaccione, Filomena,	49,	Housewife		
82	Walsh, Alice C.,	51,	Secretary		
82	Walsh, Elizabeth A.,	28,	Clerical		
85	Delin, Arthur H.,Jr.,	32,	Gas Sta.Att.		
85	Delin, Margaret V.,	34,	Laundry Wk.		
87	D'Inallo, Emilio,	58,	Atlantic Gel.		
87	D'Inallo, Doris M.,	44,	Housewife		

PINE RIDGE ROAD

2	Walsh, John H.,	35,	Cement Mason		
2	DeRoeck, Louise,	73,	At Home		
2	Walsh, Evelyn V.,	35,	Housewife		
3	Brown, Paul C.,	35,	Store Mngr.		
3	Brown, Nancy S.,	32,	Housewife		
5	Smith, John C.,	32,	Salesman	W.Medfor	
5	Smith, Muriel J.,	31,	Housewife	W.Medfor	
6	Hunt, David J.,	36,	Builder		
6	Hunt, Barbara A.,	35,	Housewife		
7	Donti, Paul B.,	28,	Salesman		
7	Conti, Joan,	28,	Housewife		
8	Benson, George G.,	39,	Pipefitter		
8	Benson, Olive P.,	38,	Housewife		
8	Rees, Alexander,	61,	Carpenter		
8	Rees, Rhoda J.,	67,	At Home		
11	Infurna, Philip C.,	32,	Designer		
11	Infurna, Mary C.,	31,	Housewife		

PINEWOOD ROAD

14	Long, Richard T.,	41,	Trailer Truck Dr.		
14	Long, Helen C.,	45,	Teacher		
14	Long, Myrle M.,	71,	At Home		
15	Thompkins, Perley E.,	44,	Supervisor		
15	Thompkins, Helen,	38,	Housewife		

PLAZA AVENUE

5	Atwell, Hicks,Jr.,	38,	Chef		
5	Carpenter, Lois T.,33,	Nurse		Boston	
5	Adams, Barbara M.,	Tracer			
6	Stone, Josephine E.,	72,	Reg. Nurse		
7	Fogg. Donald W.,	25,	Elec. Engr.	N.Y.	
7	Gianetta, Salvatore,	24			
7	Smith, Edward H.,	27,	Service Repr.		
8	Patten, Mary E.,	90,	Housewife		

PLEASANT STREET

3	Malonson, Bernard J.,	53,	Carpenter		
3	Malonson, Julia,	54,	Housewife		
3	Sutherland, Helen,	61,	Clerk		
6	Fazio, Richard J.,	33,	Atlantic Gel.		

No.	Name	Age	Occupation	Residence Last Year	Nat'lty

PLEASANT STREET (continued)

6 McGrath, George, 36, Truckdriver
6 McGrath, Theresa L., 31, Housewife
7 Bagge, Carl G. W., 57, Machinist
7 Bagge, Elizabeth, 58, Housewife
7 Stuart, William F., 33, Electronics
7 Stuart, Lorraine, 30, Housewife
8 Salera, Anthony, 26, Mechanic
8 Salera, Rosemarie, 24, Housewife
10 Gerard, Richard A., 20, Laborer
10 Gerard, Concetta, 60, Housewife
10 Minghella, Virginia M., 28, Housewife
11 Fitzgerald, Robert P., 59, Goodal-Sanford
11 Fitzgerald, Mary E., 41, Maynard-Moore
11 Halligan, John J., 42, W.W.Welch Co.
11 Halligan, Anita M., 40, At Home
11 LeBlanc, John, 61, Carpenter
11 LeBlanc, Augusta, 60, Housewife
12 Jackson, Hattie M., 76, Housewife
13 Delin, Alva H., 81, At Home
14 Gaffney, Henry D., 59, Attorney
14 Gaffney, Frances L., 53, Housewife
14 Gaffny, James J., 26, Student
14 Harkins, Francis J., 42, U.S.A.F.
14½ Newton, Kenneth B., 22, Parts Man
14½ Newton, Dorothy A., 22, Housewife
16 Cullen, Florence R., 63, At Home
16 Louis, Katherine M., 60, Maynard-Moore
17 Vadala, Vincent, 37, Truckdriver
17 Vadala, Elizabeth T., 38, Transitron
19 Prive, Andrew L.,Sr., 62, Electrician
19 Prive, Mary M., 57, Housewife
19½ Amari, Rosario M., 31, Town Empl.
19½ Amari, Leona, 27, Tel. Opr.
19½ Testa, Robert P., 23, Asst.Buyer
19½ Testa, Marilyn T., 22, Office Wk.
21 Staples, Everett M., 25, U.S.Navy Md.
21 Staples, Elizabeth M., 23, Housewfe Va.
21 Martin, Cazual E., 57, Roofer
21 Martin, Evelyn, 52, At Home
21 Richer, Edith B., 59, Housekeeper
23 Short, Arthur W., 20, Unempl.
23 Short, William, 64, Retired
23 Short, Mary W., 51, Housewife
31 Greene, Leonard C., 36, Truckdriver
31 Greene, Aldana R., 28, Housewife
33 Hanley, Robert E., 33, Truckdriver
33 Hanley, Irene R., 30, Housewife
34 Devlin, Thomas P., 53, Physician
34 Devlin, Edwina C., 48, Housewife
34 Devlin, Nancy, 24, Student
34 Devlin, Martha J., 20, Asst. Buyer
35 Konopacka, Walter, 71, Clerk
35 Konopacka, Blanche V., 64, Housewife
35 Konopacka, Helen M., 32, Teacher
35 Konopacka, Loretta T., 27, Student
38 Vitale, George A., 31, U.S.Army
38 Wood, Bertram, 53, Chauffeur
38 Hagerty, Elizabeth R., 81, Housewife
38 Hagerty, Mary E., 76, At Home
38 Pratt, Mae A., 62, Housewife
38 Zimmerman, J. Madeline, 77, Retired
41 Hayes, Charles E., 42, Shipper
41 Hayes, Mary E., 35, Housewive
41 Florence, Bruce K., 25, Truckdriver Fla.
43 Nichols, Donald S., 30, Appr.Carpenter
43 Nichols, Joan C., 28, Housewife
44 Connell, Helen, 47, Secretary
44 Connell, Mary D., 44, Clerk
45 Marshall, George C., 39, Truckdriver
45 Marshall, Rosemary F., 35, Housewife
46 Dike, David, 22, Sanitarium Wk.
46 Dike, Ethel F., 70, Housewife
46 Dike, Marjorie, 44, Calibrator
47 Lovering, Myron B.,Jr., 33, At Home
47 Lovering, Elva M., 77, Housewife
47 Lovering, Marion D., 48, Multigraph Opr.
48 Bemis, Robert E.,Jr., 26, Bakery Sales.
48 Bemis, Joanna P., 21, Housewife
48 DiCicco, Mary, 53, Housewife
49 Riley, Bernard T., 36, Foreman
49 Riley, Madelyn F., 36, Bank Teller
52 Dyson, Charles A., 40, Salesman
52 Dyson, Miriam E., 36, Housewife
53 Bruce, Albert D., 44, Truckman
53 Gibbons, James, 22, U.S.A.F.
53 Bruce, Thelma, 44, Machine Opr.
54 Parker, Bertha J., 69, At Home
55 Johnson, Esther J., 30, Nurse
55 Johnson, Mildred F., 59, Nurse
56 Smith, Austin W., 60, R.R.Engr. Medford

PLEASANT STREET (continued)

56 Smith, Edna I., 53, Housewife Medford
57 Meeks, William E., 39, Real Estate Dracut
57 Meeks, Estelle P., 39, Housewife Dracut
59 Jamieson, Donald, 32, Insurance
59 Jamieson, Barbara, 29, Housewife
60 Bamberg, Charles B., 55, Letter Carrier
60 Bamberg, Ada B., 52, Housewife
60 Bamberg, Catherine, 72, Retired
60 Meaney, Virginia, 34, Bookkeeper
61 Martin, Walter T., 54, Grocer
61 Smeedy, Frederick W., 51, Leather Finisher
61 Smeedy, Gladys V., 61, Clerk
61 Martin, Doris J., 51, Housewife
61 McTighe, Robert, 29, Mechanic
61 McTighe, Shirley, 28, Housewife
62 D'Entremont, Desire S. E., 61, Carpenter
62 D'Entremont, Donald, 32, U.S.A.F.
62 D'Entremont, Richard P., 33, Manager
62 D'Entremont, Gertrude M., 28, Housewife
62 D'Entremont, Jeanette R., 56, Housewife
65 Konopacka, Stanley F., 38, Police Officer
65 Konopacka, Mary F., 38, Housewife
66 McDougall, John, 21, Student
66 McDougall, Preston J., 58, Carpenter
66 MacDougall, Lorraine, 25, Reg. Nurse
66 McDougall, Mary, 58, Housewife
66B Murphy, Martin L., 58, Gearcutter
66B Murphy, Margaret, 55, Factory Wk.
67 Taylor, Cecil, 62, Accountant
67 Taylor, Dorothy, 66, Housewife
68 Mustone, Christie J., 31, Carpenter
68 Mustone, John M., 21, Electronics
68 Mustone, Joseph, 65, Contractor
68 Mustone, Marie C., 62, Housewife
68 Mustone, Theresa M., 30, Secretary
68 Valente, Leo J., 34, Cook
68 Valente, Adeline, 28, Housewife
68½ McElhaney, William C., 28, Machine Opr.
68½ McElhaney, Dorothy A., 26, Housewife
68½ Mustone, Anthony J., 35, Tilelayer
68½ Mustone, Patricia A., 28, Factory Wk.
69 Newcomb, Davis W., 72, Retired
69 Newcomb, Vester B., 58, Housewife
70 McClay, William O., 43, Mechanic
70 McClay, Edna, 40, Housewife
70 Regish, Anna M., 52, Teacher
71 Phalon, Helen, 57, Housewife
71 Phalon, Helen C., 38, Payroll Superv.
72 Fotino, Arthur G., 40, Tile Hlpr.
72 Fotino, Elizabeth G., 37, Housewife
73 Ames, Harold C., 45, Office Mngr.
73 Ames, Dorothy W., 41, Housewife
73 Ames, Richard C., 21, Service
73 Wilson, George, 93, Retired
74 Stevens, Jeffrey N., 21, Salesman Lynnfield
74 Stevens, Marcia R., 21, Secretary Wakefield
74 Peffers, Agnes C., 72, Housewife
75 Manuel, Benjamin E., 46, Carpenter
75 Manuel, Pauline F., 37, Housewife
75 Saulnier, Robert W., 26, Receiving Clerk
75 Saulnier, Nancy, 22, File Clerk
76 Shaw, Margaret R., 56, Secretary
77 Berry, Kennard I., 53, Chauffeur
77 Berry, Ronald K., 22, Student
77 Berry, Constance I., 48, Housewife
77 Delano, Gladys M., 73, At Home
79 Hughes, David F., 23, Printer Malden
79 Hughes, Mary L., 23, Secretary
79 Macdonald, Lawrence A., 51, Electrician
79 Macdonald, Evelyn G., 46, Housewife
80 Schofield, John M., 58, Frght.Handler Melrose
80 Schofield, Mary A., 61, Clerk Melrose
83 Geragosian, Egia, 67, Tannery
83 Geragosian, Hagop-Egin, 28, Cook
83 Geragosian, Manoog, 40, Postal Clerk
83 Geragosian, Koohar, 66, Housewife
83 Geragosian, Theresa, 39, Housewife
86 Feeney, James S.,Jr., 25, Electr.Tech.Dedham
86 Randall, Marion V., 55, Clerk
86 Randall, Mary A., 79, Housewife

PLEASANT STREET TERRACE

1 Yiancopolus, John, 27, Clerk
1 Yianacopolus, Helen, 21, Housewife
3 Willett, Jessie E., 49, At Home
3 Willett, Ralph T., 48, Machinist

No.	Name	Age	Occupation	Residence Last Year	Nat'lty
	POMEWORTH STREET				
2	Lougee, Chester A., 71, Retired				
2	Lougee, Harriett L., 74, Housewife				
9	Sexton, John S., 64, Clergyman				
9	Shanley, Paul R., 28, Clergyman			Brighton	
9	Smith, George F., 50, Clergyman				
9	White, John J., 29, Clergyman				
9	Driscoll, Virginia, 58, Maid				
9	McCarthy, Mary, Cook				
10	Sister Claretta, Teacher				
10	Sister Elaine, Teacher			N.Car.	
10	Sister Eileen Ann, Teacher				
10	Sister Eleanor Patrice, Teacher			Ind.	
10	Sister Hildegarde, Teacher				
10	Sister Jane Michael, Teacher			Ill.	
10	Sister Marie Bernadette, Teacher			Ind.	
10	Sister Marie Germaine, Teacher				
10	Sister Mary Gonzaga, Teacher				
10	Sister Patricia Marie, Teacher			Chelsea	
10	Sister Phillip, Teacher			Ill.	
10	Sister Regina, Teacher				
10	Sister Rose Elvire				
13	Deckelman, Clara E., 71, Retired				
13	Pettengill, Gordon S., 48, Auto Dealer				
13	Pettengill, Edith S., 82, Housewife				
15	Meuse, Edward C., 39, Cutter				
15	Meuse, Edward J., 67, Janitor				
15	Meuse, Laura, 62, Housewife				
15	Pacy, Robert C., 27, Shipper				
15	Pacy, Mary L., 29, Housewife				
22	Baker, Rollo M., 61, Salesman				
22	Baker, Eleanor M., 58, Teacher				
22	Risi, Lydia, 51, Teacher				
26	Brophy, John P., 54, Accountant				
26	Brophy, Mary A., 51, Housewife				
28	Gervais, Ruth A., 62, Stitcher				
28	Walker, Richard, 29, Atlantic Gel.				
28	Walker, Marilyn F., 25, Housewife				
30	Wortman, Gordon, 52, Kitchen Wk.				
30	Wortman, Marie, 29, Clerk				
30	Wortman, Mary A., 52, Housewife				
30½	Long, Lewis H., 41, Salesman				
30½	Long, Ruth E., 43, Housewife				
32	Corum, David, 24, Lawson Tool Co.				
32	Manzo, Helen M., 62, Cashier				
34	Canning, Joseph P., 63, Govt. Inspec.				
34	McCarthy, Francis J., 24, Clerk				
34	McCarthy, Helen C., 53, Bookkeeper				
34	McCarthy, Jean E., 21, Secretary				
42	Corum, Paul C., 58, Engineer				
42	Corum, Dorothy M., 51, Housewife				
44	Morin, Alice M., 56, Office Wk.				
45	Angi, Aggripino, 71, Retired			Boston	
45	Angi, Michael J., 34, Maintenance			Bston	
45	Angi, Estelle J., 29, Housewife			Boston	
45	Virusso, Joseph, 54, Foreman			Boston	
45	Virusso, Etta, 54, Housewife			Boston	
47	Dana, Glen, 63, Painter				
47	Dana, Helen, 35, Housewife				
47	Kelley, Florence L., 76, Retired				
49	Carroll, Mary, 89, Retired				
49	DeAngelis, Angelo, 57, Mechanic				
49	DeAngelis, Madeline C., 62, Housewife				
49	McGuerty, Kathryn E., 34, Packer				
	POND STREET				
2	Hovey, Arthur E.,Jr., 50, Atlantic Gel.				
2	Hovey, Beulah T., 49, Housewife				
3	Costin, William J., 35, Truckdriver				
3	Costin, Veronica F., 34, Housewife				
4	Minghella, Francisco, 48, Atlantic Gel.				
4	Minghella, Mildred, 45, Housewife				
5	Corrao, Charles S., 35, Mason				
5	Corrao, Carmela M., 34, Housewife				
8	French, Maxwell L., 62, Museum Staff Asst.				
8	French, Marguerite P., 42, Housewife				
9	McDonough, George J., 55, Police Officer				
9	McDonough, Alice G., 56, Housewife				
9	Sweet, Gladys K., 54, Supervisor				
9	McDonough, Jean A., 21, Clerk				
11	Meehan, Edward J.,Jr., 42, Refrigeration				
11	Meehan, Evelyn F., 52, Housewife				
12	Leavitt, Walter G., 54, Clerk				
12	Leavitt, Hazel I., 53, Housewife				
12	Miller, A. Gertrude, 75, Housewife				
14	Govatsos, James, 49, Musician				
14	Govatsos, Athena, 43, Housewife				
14	Lancaster, Charles H., 36, Clerk				
14	Lancaster, Anita M., 38, Housewife				
14	Pappas, Pota, 73, At Home				

No.	Name	Age	Occupation	Residence Last Year	Nat'l
	POND STREET (continued)				
15	DiMarco, Gino, 34, Electronics				
15½	Gloor, Eleanor V., 41, N.E.San.				
16	Baxter, Geraldine D., 63, Housewife				
16	Bryant, Ora E., 77, Shoeworker				
18	MacDonald, J. Ralph, 54, Supt.				
18	MacDonald, Albert P., 20, U.S.Army				
18	MacDonald, Constance I., 52, Housewife				
19	Coffin, Irving S., 62, Window Shades				
19	Coffin, Tillie B., 60, Housewife				
19	Garside, Frederick N., 26, Elec. Tech.				
19	Garside, Shirley A., 22, Housewife				
19	Sargent, Bessie, 59, Clerk				
20	Taylor, Robert, 37, Traffic Mngr.				
20	Taylor, Phyllis, 39, Housewife				
21	Plummer, Herbert E., 71, Retired				
21	Plummer, Mary K., 61, Housewife				
22	MacInnis, William B., 69, Retired				
22	MacInnis, Lois J., 68, Cook				
23	Bacon, Bernadene M., 21, Student				
23	Bacon, Lillian M., 53, Housewife				
25	Edstrom, Fred, 60, Painter				
25	Edstrom, Vera M. H., 56, Housewife				
25	Kearney, James F., 39, Transitron				
25	Kearney, Vesta, 39, Housewife				
26	Brandt, Richard, 23, Service				
26	Gallagher, William J.,Jr., 38, Vet.Adm.				
26	Gallagher, Ruby J., 35, Transitron				
26	Hodson, John, 67, Retired				
26	Hodson, Jane, 66, Housewife				
28	Sears, Harold G., 61, Draftsman				
28	Sears, Evelyn B., 53, Secretary				
28	Sears, S. Gertrude, 90, At Home				
29	Bersani, John, 43, Atlantic Gel.				
29	Bersani, Esther A., 38, Housewife				
29½	Presnell, Mary C., 57, Salesgirl				
29½	Deery, Joseph W., 55, Retired			Malden	
30	Roach, Nora, 79, Housewife				
31	DelGreco, Joseph, 47, Converse Rubber				
31	DelGreco, Peter, 21, Goodall-Sanford				
31	DelGreco, Margaret, 49, Shoeworker				
31	Nilsson, John R., 26, Laborer			Woburn	
31	Nilsson, Joanna S., 25, Housewife			Brooklin	
32	Fleming, Thomas F., 61, Retired				
32A	Shaw, Donald A., 54, Pipefitter				
32A	Shaw, Mildred I., 50, Housewife				
32A	Albee, Margaret C., 81, At Home				
33	Heath, Leslie L., 58, Asst. Mngr.				
33	Heath, Fern P., 56, Teacher				
35	McHale, John G., 55, Police Officer				
35	McHale, Mary E., 48, Housewife				
36	Clough, Walter Z., 88, Retired				
36	Holden, George H., 72, Town Treas.& Collec				
36	Holden, Russell G., 36, Fireman				
36	Holden, Marion C., 61, Housewife				
38	Fleming, David F., 25, Shipper				
38	Fleming, Shirley M., 25, Housewife				
40	Huber, William G., 67, Retired				
40	Huber, Barbara, 24, Office Wk.				
40	Huber, Lola M., 56, Housewife				
40	Lane, Carrie A., 86, Retired				
42	Ivanson, Oscar A., 67, Maintenance				
42	Ivanson, Anna G., 62, Housewife				
42	Sweet, Arthur D., 41, Laborer				
42	Sweet, Margaret M., 32, Housewife				
44	Vacca, Patrick, 31, Accountant				
44	Vacca, Peter, 67, Contractor				
46	Lamprey, David E., 22, Transitron				
46	Lamprey, Homer B., 48, Gen. Elec.				
46	Lamprey, Marion E., 45, Housewife				
46	Milliken, Lucie R., 81, At Home				
47	Freeland, Robert S., 46, Gyro Mech.				
47	Freeland, Rita T., 45, Housewife				
50	D'Entremont, Robert L., 27, Technician				
50	D'Entremont, Elizabeth L., 24, Housewife				
50	Leonard, George A.,Sr., 58, Custodian				
52	Secondini, Dominico, 39, Laborer				
52	Secondini, Ida, 36, Housewife				
53	Micale, Alphonso A., 35, Manager				
53	Micale, Rita J., 29, Housewife				
54½	Cutts, Bertha, 66, Retired				
56	Doherty, John J., 56, Town Hall Custodian				
56	Doherty, Edna M., 53, Housewife				
58	Carsley, Frederick, 39, Bookbinder				
58	Carsley, Josephine, 40, Housewife				
60	Quinlan, Charles T., 60, Janitor				
60	Quinlan, Viola M., 50, Factory Wk.				
64	Bolton, Bernard, 24, Painter				
64	Bolton, Mildred, 24, Housewife				
66	Doucet, Leonard C., 59, Retired				
66	Burns, Rose A., 68, At Home				

No.	Name	Age	Occupation	Residence Last Year	Nat'lty
	POND STREET (continued)				
66	Doucet, Lillian C., 62, Housewife				
68	Cannuli, Dominic, 36, Truckdriver				
68	Cannuli, Annabelle, 35, Housewife				
74	Cannuli, Frank, 68, Mushroom Grower				
74	Cannuli, Mary N., 56, Housewife				
74	Veno, Edgar W., 28, Presser				
74	Veno, Marguerite, 29, Housewife				
75	Hanson, Ivan N., 54, Foreman				
75	Hanson, Anna D., 49, Housewife				
79	Eaton, Robert W., 26, Mechanic			Everett	
79	Eaton, Marjorie E., 25, Housewife			Everett	
80	Buono, Filicantonio, 71, Laborer				
80	Buono, Marie, 65, Housewife				
82	Cozzo, Frank, 54, Bricklayer				
82	Cozzo, Mary, 52, Housewife				
83	Giles, William,Jr., 34, Designer				
83	Giles, Norma, 35, Housewife				
84	Erickson, Edwin E. W., 56, Stockfitter				
84	Erickson, Edith C., 57, Engraving Co.				
87	Griffin, John H., 57, Purch.Agt.				
87	Griffin, Evelyn, 28, I.B.M.Opr.				
87	Griffin, Nora, 52, Office Wk.				
96	Whateley, Frederick J., 46, Service Mngr.				
96	Whateley, Dorothy R., 45, Housewife				
98	Conserva, Marie, 29, Housewife				
100	Spadafora, Anthony J., 33, Funeral Director				
100	Spadafora, Rose M., 31, Housewife				
101	Burchell,Murray M., 64, Malden Elec.Co.				
101	Burchell, Hermine O., 64, Housewife				
102	Spadafora, Joseph, 55, Florist				
102	Spadafora, Mary, 55, Housewife				
104	Mercurio, Edgar Jr., 28, Utilityman				
104	Mercurio, Constance V., 25, Housewife				
104	Spadafora, Roland J., 40, Florist				
104	Spadafora, Angela M., 39, Housewife				
105	Tufts, Andrew, 50, Photographer				
105	Tufts, Marion, 59, Housewife				
106	Bates, George A., 65, Fireman				
106	Bates, Muriel, 65, Housewife				
110	Fabbri, Louis, 32, Contractor				
110	Fabbri, Josephine C., 38, Housewife				
111	Fitzpatrick, Leo, 39, Engineer				
111	Fitzpatrick, Helen M., 36, Housewife				
112	Bradley, Herbert K., 61, Treasurer				
112	Bradley, Mary A., 57, Housewife				
114	Giannette, Ralph, 51, Inspector				
114	Giannette, Blanche C., 45, Jordan Marsh Co.				
114	Morris, Blanch S., 68, Stitcher				
116	Higgins, John F., 33, U.S.Maritime Serv.				
116	Higgins, Katherine E., 36, Housewife				
117	Thorpe, Kenneth, 47, Navy Yard				
117	Thorpe, Florence, 46, Housewife				
118	Stuart, Richard D., 29, Engineer				
118	Stuart, Patricia A., 26, Housewife				
119	DelBuono, John, 46, Gen. Elec.				
119	DelBuono, Albina, 46, Housewife				
120	Bondjoukdjian, Haig, 70, Pressman				
120	Bondjoukdjian, Nevart, 56, Housewife				
121	Gove, Malcolm T., 42, N.E.Tel&Tel.				
121	Gove, Gertrude H., 38, Housewife				
122	Panetta, Anna, 52, Housewife				
123	Blood, George T., 60, Crane Opr.				
123	Blood, Lillian, 64, Housewife				
124	Landry, Leo J., 56, Foreman				
124	Landry, Josephine, 46, Forelady				
125	Noorigian, Edward, 48, Supervisor				
125	Noorigian, Roxie, 46, Housewife				
126	Scott, Robert J., 56, Branch Supt.				
126	Scott, Phyllis M., 51, Housewife				
127	Boris, Francis A., 39, Salesman				
127	Boris, Grace J., 36, Housewife				
128	Woronicki, Alexander, 33, Draftsman				
128	Woronicki, Pauline, 33, I.B.M.Supt.				
129	Lewis, Richard L., 41, M.T.A.Opr.				
129	Lewis, Christina H., 42, Housewife				
130	Miller, Frederick H., 50, News Dealer				
130	Miller, Ruth M., 46, Housewife				
131	Marcolongo, Samuel, 44, Machinist				
131	Marcolongo, Julia, 45, Housewife				
136	McDonald, John J., 60, Accountant				
136	McDonald, Helen T., 60, Housewife				
140	Pfeiffer, Joseph H., 56, Accountant				
140	Pfeiffer, Joseph Jr., 27, Mechanic				
140	Pfeiffer, Adeline F., 56, Housewife				
140	Pfeiffer, Katherine A., 21, Stenographer				
142	LoVetere, John A., 44, Barber				
142	LoVetere, Mary, 43, Housewife				
144	DeAngelis, Anthony B., 44, Salesman				
144	DeAngelis, Tillie, 41, Housewife				
146	Culleton, James L., 64, Carpenter				
146	Culleton, Anna F., 58, Housewife				

No.	Name	Age	Occupation	Residence Last Year	Nat'lty
	POND STREET (continued)				
148	Katz, Saul T., 38, Traffic Mngr.				
148	Katz, Gloria, 33, Housewife				
148	Klein, Rachel, 55, Housekeeper				
150	Morreo, Anthony, 63, Paper Handler				
150	Morreo, Palmina, 59, Housewife				
152	Capobianco, Cosmo, 90, At Home				Ital.
152	Riccardelli, Joseph N., 21, Tilelayer				
152	Riccardelli, Mary, 55, Housewife				
154	Spinetti, Salvatore, 57, Meatcutter				
154	Spinetti, Alice, 43, Housewife				
154	Spinetti, Edith, 40, At Home				
	POPLAR STREET				
3	Savelo, John, 42, At Home				
3	Savelo, Louise, 37, Receptionist				
3	Savelo, Palma, 69, Housewife				
5	Picano, Attilio A., 54, Atlantic Gel.				
5	Picano, Michaelina, 46, Shoeworker				
7	Tremblay, Francis J., 48, Self Empl.				
7	Tremblay, Theresa R., 47, Housewife				
9	Ryder, Manchester R., 68, Retired				
9	Ryder, Edith, 64, Housewife				
9	Whitney, Robert, 21, X-ray Tech.				
9	Cleaves, Louise, 69, At Home				
11	Quittmeyer, Wilbur R., 46, Lab. Tech.				N.Y.
11	Quittmeyer, Marion C., 42, Nurse Aid				N.Y.
	PROSPECT STREET				
4	Baker, Earle, 43, Parts Mngr.				
4	Baker, Gertrude F., 40, Housewife				
5	Prive, Andrew L.,Jr., 32, Electrician				
5	Prive, Lorraine E., 29, Housewife				
8	Lawton, Arthur R., 31, Mechanic				
8	Lawton, Audrey E., 30, Housewife				
11	Surrette, John E., 48, Florist				
11	Surette, Eleanor M., 50, Housewife				
15	Surrette, Douglas F., 40, M.D.C.				
15	Surrette, Henry A., 64, Carpenter				
15	Surrette, Jacqueline M., 60, Housewife				
15	Surrette, Muriel A., 40, Housewife				
17	Morrill, Raymond G., 53, Gen. Elec.				
17	Morrill, Grace, 47, Housewife				
18	Truesdale, William B., 40, Truckdriver				
18	Truesdale, Ruth M., 37, Housewife				
19	Leavitt, Donald W., 29, Insurance				
19	Leavitt, Vivian M., 27, Housewife				
20	Roberts, William A., 27, Meatcutter				
20	Roberts, Catherine E., 28, Housewife				
22	Brunini, James A., 33, Supervisor				
22	Brunini, Joan M., 29, Housewife				
24	Roberts, Francis A., 26, Asst. Mngr.				
24	Roberts, Janet M., 23, Housewife				
	RAFFERTY ROAD				
4	Mahoney, George A., 49, Truck Loader				
4	Mahoney, Ruth M., 47, Housewife				
6	Vallance, William H., 42, Machinist				
6	Vallance, Eleanor L., 42, Housewife				
6	Vallance, Grace A., 65, Accommodator				
8	Fallon, Grace M., 54, Stenographer				
8	Tenney, Cora E., 79, At Home				
10	Gatnik, Sarah, 33, Beautician				
	RANDOLPH ROAD				
3	Scarpa, Alfred L., 36, Electr.Engr.				Everett
3	Scarpa, Renata A., 37, Housewife				Everett
5	Sulprizio, Vincent, 34, Store Mngr.				
5	Sulprizio, Josephine, 32, Housewife				
6	Durso, Alfred A., 36, Machinist				Medford
6	Durso, Eleanor M., 32, Housewife				Medford
8	DiCiaccio, Salvatore J., 33, Accountant				
8	DiCiaccio, Rose M., 33, Housewife				
10	Race, K. George, 45, Salesman				Somervle
10	Race, Rita C., 45, Housewife				Somervle
	RAVINE ROAD				
33	Guild, David S., 36, Bank Empl.				
33	Guild, Nancy H., 36, Housewife				
35	Bishop, Delmont W., 60, B&M Agt.				
35	Bishop, Helen E., 59, Housewife				
37	Haywood, Edward W., 61, Chemical Eng.				
37	Haywood, C. Miriam, 61, Housewife				
37	Haywood, Edith A., 21, Student				
39	White, Isobel, 54, Housewife				
41	Simmons, Homer C.,Jr., 64, Manager				
41	Simmons, Marguerite, 53, Housewife				

No.	Name	Age	Occupation	Residence Last Year	Nat'lty

RAVINE ROAD (continued)

43 Therrien, Armand, 45, Field Mngr. Palmer
43 Therrien, Sadie A., 46, Housewife Palmer
45 Black, Harold C., 59, Oil Bus.
45 Black, Frances E., 57, Housewife
45 Smith, Lura B., 84, At Home
46 Donovan, John H., 53, Photo-engraver
46 Donovan, Dorothy L., 50, Housewife
48 Tyler, Louise N., 77, Housewife
50 McCarthy, John B., 31, Personnel Director
50 McCarthy, Gretchen L., 23, Housewife
52 Doleman, Paul H., 57, Teacher
52 Doleman, Margaret L., 59, Housewife

RAYMOND ROAD

3 Fraser, Arthur G., 40, Plumber
3 Fraser, Jean G., 33, Housewife
8 Sullivan, Richard F., 33, Truckdriver
8 Sullivan, Pauline E., 31, Housewife
9 McCoubrey, Erwin J., 53, Postal Clerk
9 McCoubrey, Josephine M., 52, Housewife
11 Castignetti, Henry, 44, Warehouse Mngr.
11 Castignetti, Celia A., 40, Housewife
12 Hess, Frederick J., 52, Trans.Mngr.
12 Hess, Frances E., 52, Housewife

RHULAND ROAD

3 Reis, Anthony P., 29, Accountant
3 Reis, Josephine C., 30, Housewife
4 Kuzia, William, 58, Coremaker
4 Kuzia, Regina, 52, Housewife
5 Lynch, Charles E., 41, Mnfg.Repr.
5 Lynch, Jean M., 39, Housewife
6 Ford, Kenneth, 44, Foreman
6 Ford, Nellie M., 42, Housewife
7 Vecchio, Nicholas, 31, Machinist
7 Vecchio, Frances, 26, Housewife
10 Salvo, Charles J., 41, Chemist
10 Salvo, Gina, 67, At Home
10 Salvo, Elvira E., 34, Housewife
12 Milano, Giovanni C., 80, Retired
12 Milano, Elvira G., 49, Hairdresser
12 Milano, Lena, 68, Housewife

RICHARDSON LANE

1 Strogilis, William B., 46, Sign Painter
1 Strogilis, Jennie R., 46, Housewife
7 Daniels, Joseph A., 44, Self Empl.
7 Daniels, Joan, 35, Housewife

RICHARDSON ROAD

2 Kelman, William D., 73, Piano Tuner
2 Kelman, Ida M., 70, Housewife
5 McLellan, Chester D., 62, Millwright
5 McLellan, Edith A., 68, Housewife
6 Webber, Clarence F., 47, Compositor
6 Webber, Ruth F., 40, Housewife
7 Trowbridge, George B., 30, Ironworker
7 Trowbridge, Katherine H., 26, Receptionist
8 Bowen, John R., 53, Steamfitter
8 Bowen, Agnes E., 53, Housewife
10 Neill, George A., 23, Baker
10 Nimmo, Maud S., 76, At Home
10 Sylvester, Charlotte, 50, Housewife
11 Coleman, Charles F., 61, Operator
12 Bicknell, Raymond C., 63, Elevator Mech.
12 Bicknell, Julia E., 64, Housewife
15 Hickey, John J.,Sr., 52, Supervisor
15 Hickey, Vera T., 47, Nurse
17 Alves, Theodore P., 38, Engineer
17 Alves, Natalie M., 38, Housewife

ROBIN HOOD ROAD

7 Pagliuca, Patrick A., 34, Cabinetmaker
7 Pagliuca, Winifred E., 30, Housewife
8 Cannon, James H., 45, Sales Engr.
8 Cannon, Margaret E., 45, Housewife
9 Jefferson, Carrie J., 97, Retired
9 Schroeder, Carrie M., 77, Retired
10 Kelly, John J., 42, Foreman
10 Kelly, Aileen, 37, Housewife
14 Evensen, Esther L., 67, Housewife
71 Feeley, Thomas S., 44, Principal
71 Feeley, Dorothy M., 42, Housewife
72 Mattingly, John C., 36, Clergyman Ohio
72 Mattingly, Eulalie R., 34, Housewife Ohio
73 Murphy, Paul G., 38, Teacher

ROBIN HOOD ROAD (continued)

73 Murphy, Virginia M., 36, Housewife
74 Chinappi, Anthony, 33, Office Mngr.
74 Chinappi, Frances, 27, Stitcher
75 Wyman, John E., 29, Research Chem. Topsfiel
75 Wyman, Marjorie T., 30, Housewife Topsfiel
76 Davidson, Jason M., 40, Plan.Engr.
76 Davidson, Marie F., 39, Housewife
77 McTaggart, James F., 35, Lab. Tech.
77 McTaggart, June M., 35, Housewife
78 Ward, Henry J., 41, Mechanic
78 Ward, Theresa A., 33, Housewife
79 Grecco, Anthony, 53, Shoeworker
79 Grecco, Virginia, 49, Shoeworker
80 Galini, Louis D., 43, Salesman
80 Galini, Dorothea R., 42, Housewife
81 Conlin, Philip E., 47, Truckdriver
81 Conlin, Helen E., 45, Packer
83 Roosa, Lewis H., 35, Engineer
83 Roosa, Jean F., 34, Housewife
85 Callahan, Edwin D., 37, Supt.Pub.Wks.
85 Callahan, Eleanor M., 33, Housewife

ROCKVILLE PARK

Reinold, William E.,35, Foreman
Reinold, Catherine, 32, Housewife
Theobald, Herbert A., 37, Foreman
Theobald, Marie H., 34, Housewife

RODGERS ROAD

26 Boyle, Frank W., 54, Insurance
26 Boyle, Clara M., 52, Housewife
26 Boyle, Brenda L., 20, Student

ROYAL STREET

1 Ray, Harold G., 51, Accountant
1 Ray, Irene E., 50, Housewife
2 Caswell, Charles H., 65, Mechanic
2 Caswell, Warren W., 64, Office Mngr.
2 Caswell, Gladys M., 63, Housewife
4 Johnson, Chester R., 52, Painter
4 Johnson, Phyllis S., 51, Housewife
4 Morrell, Mary E., 79, At Home
5 Foster, George M., 56, Mariner
5 Foster, Warren M., 26, Student
5 Foster, Barbara A., 53, Secretary
8 Whitcher, George M., 53, Fireman
8 Whitcher, Marion L., 48, Housewife

ROSE LANE

3 Durgin, John C.,Jr., 34, Attorney
3 Durgin, Ann V., 33, Housewife
7 Queenan, Robert T., 36, Sales Mngr.
7 Queenan, Dorothy T., 36, Housewife
10 Howard, Frank H.,Jr., 35, Salesman
10 Howard, Elizabeth N., 33, Housewife
11 English, Robert, 31, Office Superv. Mich.
11 English, Shirley, 33, Housewife Mich.
12 Walczak, Frank A., 41, Electr.Tech.
12 Walczak, Josephine T., 42, Housewife

ROWE STREET

3 Myers, Lucy A., 92, At Home
3 Myers, Ruth E., 69, Retired
4 Foley, Anabel G., 74, Shoeworker
5 Barrasso, Dorothy M., 42, Housewife
6 Campbell, Percy J., 60, Chauffeur Woburn
6 Duran, Charles M., 53, Dealer
6 Duran, Evelyn A., 51, Housewife
7 Henderson, Wallace L., 69, Retired
7 Henderson, Annie M., 60, Housewife
8 Moreira, Robert E., 33, Police Officer
8 Moreira, Jeanne, 31, Housewife
9 Meister, Peter A., 72, Baker
9 Meister, Mildred W., 65, Housewife

ROWE HILL ROAD

2 Nelson, Edna C., 55, Housewife
9 Donaghey, Alan, 25, Electronics
9 Donaghey, Arthur L., 67, Letter Carrier
9 Donaghey, Eleanor L., 62, Housewife
11 Smith, Robert E., 41, Photographer
11 Smith, Alice R., 36, Housewife
14 Day, George J., 69, Sales Mngr.
14 Day, Agnes F., 63, Housewife

No.	Name	Age	Occupation	Residence Last Year	Nat'lty

ROWE HILL ROAD (continued)

15 Thompson, Irving G., 85, Retired
18 Lorance, Antoine J., 85, Retired
18 Lorance, Frederick M., 53, Foreman
18 Lorance, Mary A., 20, Secretary
18 Lorance, Mary T., 49, Housewife
22 Bamberg, Louis, 33, Elec. Appl.Dist.
22 Bamberg, Rita E., 39, Housewife
22 Rocheleau, Alfred, 76, Retired
24 Asgeirsson, Jon, 31, Attorney
24 Asgeirsson, Beverly, 31, Housewife

RUSTIC ROAD

1 Prescott, Winston N., 57, Fuel Merchant
1 Prescott, Margaret E., 53, Housewife
2 Kenrick, Harriett L., 64, Housewife
4 MacKenzie, Samuel, 66, Retired
4 MacKenzie, Hazel J., 56, Housewife
5 Hodson, Robert, 58, Engineer
5 Hodson, Grace E., 58, Housewife
6 Vose, Ralph W., 57, Manager
6 Vose, Verna E., 53, Housewife
7 Skjold, Chester, 48, Machinist
7 Skjold, Olive, 45, Housewife
7 Skjold, Patricia A., 20, Student
8 Buchanan, Clifton D., 54, At Home
8 Buchanan, Lydia D., 80, Housewife
8 Mahoney, Mary E., 46, Bookkeeper
9 Fisher, Paul H., 42, Postal Clerk
9 Fisher, Dorothy A., 42, Housewife
11 McKie, Alan J., 26, Student
11 McKie, James B., 58, Bank Treas.
11 McKie, Lily D., 62, Housewife
11 McKie, Martha J., 23, Student
12 Haugh, John F., 49, Sta.Engr.
12 Haugh, Mary J., 44, Housewife
15 Bruce, Harry O., 66, Manager
15 Bruce, Ruth M., 59, Housewife
16 Jewett, Ada M., 73, Housekeeper
16 Wile, Edith A., 21, Secretary
16 Wile, Edith C., 47, Reg. Nurse
17 Robertson, Robert E., 53, Banker
17 Robertson, Marjorie W., 47, Housewife

SEWARD ROAD

1 MacNeil, Helen M., 48, Housewife
1 Phinney, Mildred A., 71, At Home
3 Drown, Harold L., 69, Salesman
4 Koelble, Alfred E., 64, Retired
4 Koelble, William F., 67, Asst. Foreman
4 Koelble, M. Alice, 61, Housewife
6 Seibold, Robert J., 34, Transportation
6 Seibold, Eileen M., 35, Housewife
8 Smith, William N., 51, Serv.Mngr.
8 Smith, Madeline O., 49, Housewife
8 Smith, Sandra O., 20, Med. Secretary
9 McKnight, Esley J., 56, Meatcutter
9 McKnight, Margaret M., 56, Housewife
10 Perks, Frank C., 42, Supervisor
10 Perks, Margaret J., 35, Housewife
10 Perks, Nancy L., 20, Machine Opr.
12 Garlichs, W. Eugene, 51, Supt.
12 Garlichs, Dorothy L., 50, Housewife
14 DellIsola, Victor S., 37, Florist
14 DellIsola, Hilda, 37, Housewife
15 Callahan, Robert D., 44, Attorney
15 Callahan, Marion J., 43, Housewife
16 Wheeler, James L., 43, Bookkeeper
16 Wheeler, Evelyn G., 38, Housewife
18 Finnegan, Francis L., 57, Banker
18 Finnegan, Paul J., 23, Tel.Splicer
18 Finnegan, Marie F., 31, Bookkeeper
18 Finnegan, Mary L., 58, Housewife
19 Marshall, Donald L., 62, Engineer
19 Marshall, Sadie L., 60, Teacher
20 Lothrop, Blanche F., 81, At Home
20 McDavitt, John G., 57, N.E.Tel&Tel.
20 McDavitt, John G., 21, Student
20 McDavitt, Mary F., 49, Housewife
21 O'Brien, Margaret M., 38, Housewife Melrose
22 DeVita, William P., 47, Cabinetmaker
22 Gentile, John W., 34, Electrician
22 DeVita, Rosalie A., 40, Housewife
23 Jacobson, Gustave A., 57, Teacher
23 Jacobson, Jennie E., 55, Housewife
24 Doyle, Robert L., 44, M.T.A.Starter
24 Doyle, Ruth M., 43, Housewife
25 Scrocca, Victor, 45, Service Adj.
25 Scrocca, Phyllis, 42, Housewife

SEWARD ROAD (continued)

26 LaSpina, Nat J., 43, Plasterer
26 LaSpina, Theresa, 42, Housewife
27 McConville, Donald V., 52, Aircraft Mech.
27 McConville, Marcella G., 52, Librarian
28 Wood, Ronald L., 27, Teacher
28 Wood, Stanley D., 57, Asst. Engr.
28 Wood, E. Thelma, 50, Clerk
28 Wood, Ruth L., 21, Secretary
29 Puglia, Albert, 42, Gen. Elec.
29 Puglia, Florence M., 45, Housewife
30 York, Robert W., 41, Secretary
30 York, Evelyn, 36, Housewife
31 Camuso, Walter P., 45, Typesetter
31 Camuso, Anne M., 46, Housewife
32 Richardson, David B., 45, Salesman
32 Richardson, Gretchen L., 44, Housewife

SHEFFIELD ROAD

3 DeMoor, Frank, 56, Salesman
3 DeMoor, Anna M., 23, Teacher
3 DeMoor, Bertha M., 54, Housewife
4 Riska, Gary G., 46, Elec. Engr.
4 Riska, Olga, 40, Housewife
5 Dennis, Leslie W., 36, Tilesetter
5 Dennis, Gloria C., 38, Housewife
6 Moore, Herbert W., 44, Gen.Sales Mngr.
6 Moore, Henrietta E., 42, Housewife

SHERIDAN ROAD

1 Bickum, Henry W., 61, Toy Mfg.
1 Bickum, Mildred F., 65, Housewife
5 Hallen, Arthur R., 56, Asst.Traffic Mngr.
5 Hallen, Edna R., 46, Housewife
6 Johnston, Annie T., 78, Housewife
6 White, Alice L., 57, Bookkeeper
7 Ashby, Sadie B., 59, Housewife
9 McDonough, Martin F.,Jr., 58, Supt.P.O.
9 McDonough, Estella A., 53, Teacher
10 Souther, Samuel C., 45, Clerk
10 Souther, Helen R., 45, Housewife
11 Newell, Richard, 39, Accountant
11 Newell, H. Kathryn, 36, Housewife
13 Knowlton, Lottie, 79, At Home
13 Sweeney, Richard, 42, Store Mngr.
13 Sweeney, Helen, 42, Housewife
14 Harrington, Marion L., 52, Housewife
15 Ryan, Charles E.,Jr., 46, Attorney
15 Ryan, Mary H., 47, Housewife
16 Gramstorff, Herman C., 45, Bank Personnel
16 Gramstorff, Ethel C., 44, Housewife
18 Nicholl, Leon S., 68, Retired
18 Nicholl, Gwendolyn G., 58, Housewife

SHERMAN ROAD

3 Kenney, Charles P., 40, Teacher
3 Kenney, Frances L., 42, Housewife
4 LeBlanc, Norman A., 47, R.R.Agent
4 LeBlanc, Eleanor C., 46, Housewife
5 Desmond, Marion E., 49, Teacher
5 Verrill, Marguerite E., 54, Teacher
6 Davidson, Florence E., 74, At Homd
6 Knoettner, George A., 72, Retired
7 Rhindress, Frank W., 56, Insurance
7 Rhindress, Frances A., 48, Housewife
7 Rhindress, Richard C., 20, Technician

SHERWOOD ROAD

4 Surette, John R., 37, Sterotyper
4 Surette, Beverly R., 36, Housewife
5 Rielly, Albert F., 47, Guard
5 Rielly, Rita B., 37, Housewife
7 Macbeth, Donald A., 55, Newspaper Personnel
9 Houghton, Norman R.,Jr., 33, Salesman
9 Houghton, Antoinette M., 29, Housewife
11 Kimpton, Robert W., 43, N.E.Tel&Tel.
11 Kimpton, Elizabeth W., 44, Housewife
13 Dell, Charles J., 38, Sales Repr.
13 Dell, Eleanor C., 36, Housewife
15 Behenna, Clayton P., 44, Chipper
15 Behenna, Lillian M., 42, Housewife
15 Graham, Arthur W., 73, Retired
17 McRae, James A., 41, Inspector
17 McRae, Alice M., 40, Housewife
19 Hayes, Robert H., 44, Truckdriver
20 Boudreau, Joseph H., 41, Office Mngr.
20 Boudreau, Edna F., 41, Office Wk.

No.	Name	Age	Occupation	Residence Last Year	Nat'lty

SHERWOOD ROAD (continued)

21	Etz, John R., 38, Fire Prev.Engr.				
21	Etz, Joan, 37, Housewife				

SHUMWAY CIRCLE

12	McNamara, John J., 50, Labor Repr.				
12	McNamara, Barbara F., 46, Housewife				
14	Lembo, Santo J., 37,				
14	Lembo, Anne, 33, Secretary				
14	Oudewaal, Martin, 29, Engineer				Dutch
14	Oudewaal, Ellen, 26, Housewife				Dutch
20	Ellis, Joseph P., 51, Salesman				
20	Ellis, Catherine H., 46, Housewife				
20	Hayes, James S., 71, Retired				
20	Hayes, Margaret H., 69, Housewife				

SOUTH STREET

6	Tole, John, 39, Salesman				
6	Tole, Carolyn, 37, Housewife				
8	Thompson, Wilbur E., 36, Maintenance				
8	Thompson, Shirley H., 35, Housewife				
14	Cormier, Raymond E., 38, Manufacturer				
14	Cormier, Alice E., 42, Housewife				
18	Clark, Bay W., 74, Retired				
18	Clark, Elizabeth H., 56, Retired				
20	Clark, Arthur W., 30, Printer				
20	Clark, Lois H., 31, Housewife				
30	Edwards, Clebern S., 54, Accountant				
30	Edwards, Lillian E., 53, Housewife				
34	Abraham, Thomas, 66, Retired				
34	Clarke, Mary, 71, Retired				
34	Foster, Frank A., 89, Retired				
34	Gaughan, Emily, 71, Retired				
34	Hartshorne, Stewart, 74, Retired				
34	Kenrick, Warren C., 78, Retired				
34	Ladd, Lydia, 93, Retired				
34	Newell, Alice, 83, Retired				
34	Rice, Edith, 80, Retired				
34	Rudd, Florence, 92, Retired				
34	Sampson, Helene, 82, Retired				
34	Scales, Florence, 83, Retired				
34	Uronson, William G., 91, Retired				
38	Kehoe, Thomas J., 46, Supt.				
38	Kehoe, Louise J., 43, Housewife				
40	Rosenthal, Bernard, 53, Contractor				
40	Rosenthal, Mildred, 49, Housewife				
42	Waddle, Howard C., 53, Manager				
42	Waddle, Mary G., 55, Housewife				
44	Trudell, John E., 62, Insurance				
44	Trudell, Dora, 63, Housewife				
46	D'Ambrosio, James D., 57, Civil Engr.				
46	D'Ambrosio, Barbara, 28, Secretary				
46	D'Ambrosio, Linda, 49, Housewife				
48	Lewis, William P., 56, Electrician				
48	Lewis, Gertrude J., 57, Housewife				
50	Bordonaro, Angelo, 70, Builder				
50	Bordonaro, Lucy, 64, Housewife				
52	Saltman, Elward H., 55, Salesman				Malden
52	Saltman, Edythe D., 53, Housewife				Malden
52	Kotzen, Annie, 73, At Home				Malden

SOUTH MARBLE STREET

1	Antonucci, Antoinette, 42, Housewife				
1	Hayes, Alvie W., 46, Milkman				
1	Hayes, Viola F., 40, Maynard-Moore				
4	Winston, Lawrence J.,Jr., 41, Inspector				
4	Winston, Barbara A., 40, Housewife				
6	Sylvester, Huntington R., 49, Boxmaker				
8	Bello, Robert A., 33, Draftsman				
8	Bello, Dorothy M., 33, Housewife				
11	Laura, Romeo, 40, Machinist				
11	Laura, Amelia L., 37, Housewife				
17	Petto, Ralph, 59, Steel Burner				
17	Petto, Victor, 28, Constr.Wk.				

SPRING LANE

2	Lawlor, Robert E., 29, Clerk				
2	Lawlor, Yvonne T., 29, Housewife				
4	Joy, William G., 31, Police Officer				
4	Joy, Nancy H., 30, Housewife				
4	Robbins, Frederick, 22, Tech.				Wakefield
4	Robbins, Patricia, 21, Housewife				Wakefeld
5	Bastolla, Peter, 26, Leadman				Ital.
5	Bastolla, Constance, 22, Microwave				
8	Maney, John F., 69, Retired				
8	Maney, Eleanor B., 74, Housewife				
8	Tobey, Mary L., 75, Retired				

SPRING LANE (continued)

9	Paulsen, Gordon K., 50. Punch Pressman				
9	Paulsen, Geraldine, 56 Housewife				
11	Blenkhorn, Constance M., 36, Comp. Opr.				
19	Forbes, Bruce B., 44, Printing Supt.				
19	Forbes, Josephine B., 41, Housewife				
21	Forbes, J. Algernon, 73, Retired				
21	Forbes, Aimee J., 72, Housewife				
21	Jones, Norman S., 58, At Home				
21	Jones, Elva F., 68, Retired				
23	Bryson, Philip G., 61, Truckdriver				
23	Bryson, Minnie G., 57, Forelady				
32	Eyman, Carl E.,Jr., 38, Ind.Mngr.				
32	Eyman, Leslie, 38, Housewife				
37	LeBlanc, Alphie J., 63, Laborer				
37	LeBlanc, Elizabeth M., 30, Housewife				
37	LeBlanc, Lawrence, 24, Transitron				
37A	LeBlanc, Donald, 31, Machinist				
37A	LeBlanc, Eleanor, 29, Housewife				
39	Marquis, Theodore D., 57, Rate Man				
39	Marquis, Alma F., 40, Housewife				

SPRING STREET

2	Schlingman, Henry, 62, Mason				
2	Schlingman, Edna M., 47, Housewife				
5	Wilson, Norman R., 32, Newspaperman				Lexingt
5	Wilson, Carole A., 24, Housewife				Lexingt
6	Messina, Anna, 44, Housewife				
8	Coleman, Edmund W., 55, Attendant				
8	Coleman, Bernice L., 58, Housewife				
8	Connell,Dorothy F., 56, Tel. Opr.				
9	Brundage, Russell E., 41, Ins.Appraiser				
9	Brundage, Dorothy J., 37, Housewife				
11	Emery, George M., 33, Fireman				
11	Emery, Jean D., 32, Housewife				
11	Vayo, William M., 49, Fireman				
11	Vayo, LaVerne, 28, Tel. Opr.				
13	Ferguson, Lloyd, 27, Truckdriver				
13	Ferguson, Mary J., 26, Housewife				
13	Oliver, M. Eva, 74, Housekeeper				
13	Roth, Elizabeth, 76, At Home				
15	Hemeon, Bradford F., 52, Contractor				
15	Hemeon, Mabel L., 61, Housewife				
15	Jackson, Ruth M., 30, Housewife				
17	Bean, Joseph V., 55, Paintmaker				
17	Landry, Josephine E., 69, Housewife				
17	Landry, John F., 40, U.S.A.F.				
17	Landry, Lura D., 42, Housewife				
19	Berry, James E. 3rd, 22, Mechanic				
19	Berry, Karen L., 21, Office Wk.				
21	Perry, Helen, 46, Factory Wk.				
21	Wolf, Sarah, 60, Housewife				
23	Zaccaro, Anthony, 46, Dept. Mngr.				
23	Zaccaro, Marguerite V., 39, Housewife				
27	Meuse, William F., 41, Machinist				
27	Meuse, Anita R., 39, Housewife				
34	Austin, Arthur A., 74, Retired				
34	Austin, Edith E., 71, Housewife				
35	Baldwin, Laura M., 67, Housewife				
37	Pulson, Roy M., 77, Retired				
37	Calnan, Blanche E., 86, At Home				
38	Daly, Thomas O., 39, Contractor				
38	Daly, Mary J., 36, Housewife				
38	LeBlanc, Ernest J., 29, Building Wrecker				
38	LeBlanc, Margaret L., 21, Housewife				
41	Jones, William H., 45, Plumber				
41	Jones, Elizabeth, 46, Housewife				
42	Devlin, Eugene J., 61, Postal Clerk				
42	Devlin, Pauline F., 47, Stenographer				
44	Talbot, Joseph H., 41, Dist. Mngr.				
44	Talbot, Beverly B., 37, Housewife				
45	Gay, Elizabeth G., 70, Housewife				
48	Conley, Charles A., 48, Maintenance				
48	Conley, James E., 21, Transitron				
48	Conley, Verna, 42, Housewife				
48	Conley, Verna L., 20, Transitron				
55	LeBlanc, William E.,Jr., 27, Carpenter				
55	LeBlanc, Patricia, 21, Housewife				
55	Murrin, Edward J., 21, Salesman				
55	Murrin, Barbara F., 21, Housewife				
57	Greatorex, Frank W., 52, Delivery Clerk				
57	Greatorex, Helen A., 50, Housewife				
61	Dow, Grace E., 82, Housewife				
61	Titus, Joseph, 38, Carpenter				
61	Titus, Shirley, 39, Housewife				
65	Cantara, Ernest L., 60, Mechanic				
65	Cantara, Josephine, 62, Housewife				
65	Cantara, Richard A., 28, Accountant				
65	Cantara, Helen M., 28, Housewife				
66	Leland, Everett G., 41, Contracting Co.				

No.	Name	Age	Occupation	Residence Last Year	Nat'lty
	SPRING STREET (continued)				
66	Leland, Anne G.,	41,	Housewife		Australia
67	Howe, Frank H.,	39,	Service Mngr.		
67	Howe, Jacqueline L.,	38,	Housewife		
68	Lalicata, Vincent J.,	39,	Television Serv.		
68	Lalicata, Ruth M.,	37,	Housewife		
69	Hamilton, Rodney S.,	47,	Shipper		
69	Hamilton, Lillian B.,	50,	Housewife		
70	Gillespie, Elliot I.,	48,	Serv.Sta.Att.		
70	Gillespie, Lois,	48,	Housewife		
70	Lawrence, Wilbur F.,	45,	Truckdriver		
70	Lawrence, Bessie M.,	40,	Housewife		
71	Zanni, George S.,	29,	Constr. Wk.		
71	Zanni, Joan L.,	27,	Housewife		
72	Green, Frederick R.,	55,	Maintenance		
72	Green, Esther A.,	53,	Housewife		
72	Green, Jacqueline,	22,	I.B.M.Opr.		
73	McHale, Harold J.,	43,	Atlantic Gel.		
73	Fawcett, James,	25,	Salesman		
73	Fawcett, Marie E.,	23,	Box Factory		
74	Hunter, William S.,	42,	Field Superv.		
74	Hunter, Virginia L.,	43,	Housewife		
75	Dewhurst, Laura M.,	70,	Housewife		
79	Bond, Dorothy J.,	31,	Housewife		
81	Worthen, Alice M.,	84,	Retired		
81	Worthen, Doris B.,	69,	Retired		
82	Fradet, Francis E.,	55,	Foreman		
82	Fradet, Virginia M.,	48,	Housewife		
83	Lane, Eva M.,	74,	Housewife		
83	Lee, Irene M.,	51,	Fargo Bldg.Store		
83	Lee, Roberta,	31,	Office Wk.		
83	Farraher, Shirley E. M.,	20,	I.B.M.Opr.		
84	Donahue, William H.,	69,	Retired		
84	Donahue, Rose M.,	63,	Retired		
84	Fix, Herbert,	67,	Maintenance		
84	Fix, Alice,	67,	Housewife		
86	Chapman, Dorothy M.,	43,	Housewife		
86	Clow, Judson H.,	46,	Manager		
86	Clow, Doris P.,	30,	Factory Wk.		
86	Robinson, Barry H.,	22,	U.S.A.F.		
86	Robinson, Viola F.,	20,	Clerk		
87	Hinchey, Charles F.,	42,	Gage Grinder		
87	Hinchey, Mary C.,	41,	Housewife		
87½	Jennings, Flora G.,	85,	Housewife		
88	Whittaker, Thomas W.,	53,	Elec.Welder		
88	Whittaker, Alice M.,	49,	Nurse		
88	Young, John H.,	25,	Constr.Wk.		Tewksbury
88	Young, Joan,	20,	Clerical		Tewksbury
88A	Baptiste, Manuel,	55,	Barber		Marshfield
88A	Baptiste, Ronald E.,	22,	Teacher		Medford
88A	Baptiste, Florence E.,	48,	Sectry		Marshfeld
89	Carroll, Dyer E.,	39,	Engineer		
89	Carroll, Betty,	39,	Housewife		
90	Cook, Burton,	45,	Scale Mech.		
90	Cook, Virginia,	39,	Housewife		
91	Sullivan, Edward H.,	67,	Retired		Medford
91	Sullivan, Edward R.,	26,	Ins.		Medford
91	Sullivan, Gerald F.,	22,	I.B.M.Opr.		Mdfrd
91	Sullivan, Kathryn M.,	51,	Housewfe		Mdfrd
93	Hamill, Gertrude F.,	47,	Housewife		
94	Saunders, Leonard E.,	46,	Driver		
94	Saunders, Mary R.,	40,	Housewife		
95	Tousignant, Ronald E.,	26,	Pub.Acct.		Dorch.
95	Tousignant, Marie E.,	25,	Houswfe		Dorch.
96	Galligan, Anna B.,	64,	Housewife		Winch.
96	Galligan, Anne P.,	26,	Reg.Nurse		Winch.
96	Galligan, Mary F.,	26,	Clerical Wk.		Winch.
97	Szloch, Michael,	37,	Engineer		
97	Szloch, Mary A.,	33,	Housewife		
98	Jackowicz, Joseph,	49,	Truckdriver		
98	Jackowicz, Florence,	50,	Cleaner		
100	Lupo, Joseph F.,	42,	Junk Dealer		
100	Lupo, Madeline M.,	37,	Housewife		
100A	Irwin, Dorothy L.,	52,	Payroll Clerk		
101	Powers, James E.,	50,	Truckdriver		
101	Powers, Thelma E.,	37,	Schraffts		
102	Hibbins, James A.,	22,	Truckdriver		Melrose
105	Marrocco, Emelio M.,	41,	Atlantic Gel.		
105	Marrocco, Olga,	39,	Housewife		
107	Ranlett, John P.,	28,	Divers Tender		
107	Ranlett, Lloyd A.,	56,	Civil Engr.		
107	Ranlett, Lois N.,	49,	Housewife		
108	Doherty, Patrick,	38,	Letter Carrier		
108	Doherty, Addie M.,	37,	Housewife		
109	Werre, William,	70,	Retired		
109	Werre, Ida G.,	68,	Housewife		
110	Huygens, Alphonse G.,	60,	Pressman		
110	Huygens, Oscar,	34,	Diemaker		
110	Huygens, Patricia R.,	32,	Housewife		
111	Rayner, Daniel L.,	51,	Poultryman		
111	Rayner, Ida M.,	87,	At Home		

No.	Name	Age	Occupation	Residence Last Year	Nat'lty
	SPRING STREET (continued)				
111	Rayner, Lee J.,	48,	Housewife		
112	Hayden, Margaret M.,	61,	Bookkeeper		
112	Hayden, Marie E.,	34,	Secretary		
116	Graves, Robert M.,	41,	Linoleum Layer		
116	Graves, Barbara,	40,	Housewife		
130	Whittemore, Lee B.,	31,	Florist		
130	Whittemore, Betty,	30,	Housewife		
131	Rees, Harold S.,	41,	Boston Arena		
131	Rees, Assunta,	37,	Housewife		
135	Coy, William S.,	82,	Retired		
135	Coy, William S.,Jr.,	51,	Chem. Engr.		
135	Coy, Albertina S.,	49,	Clerk		
146	Scurto, Francis J.,	47,	Mechanic		
148	Kolesar, Peter,	41,	Inspector		
148	Kolesar, Olga M.,	40,	Housewife		
149	Minghella, Attilio J.,	41,	Atlantic Gel.		
149	Minghella, Maria,	33,	Housewife		
150	Badamo, Isidoro,	66,	At Home		
164	Godett, Irvin J.,	41,	Bus Driver		
164	Godett, Charlotte L.,	34,	Housewife		
	STANDISH ROAD				
1	Vacon, Victor V.,	35,	Oil Bus.		
1	Vacon, Rosalie S.,	34,	Housewife		
3	DeRocher, James L.,	41,	Metrologist		
3	DeRocher, Dorothy A.,	38,	Housewife		
4	Morash, Leslie B.,	35,	Public Warehouseman		
4	Morash, Ruth E.,	36,	Housewife		
5	Foley, Richard D.,	35,	PBX Inst.		
5	Foley, Gertrude T.,	34,	Housewife		
6	Sheets, Paul J.,	37,	Insurance		
6	Sheets, Evelyn A.,	36,	Stitcher		
7	Sullivan, Donald,	42,	Prod. Mngr.		
7	Sullivan, Vera I.,	41,	Housewife		
8	DiBello, Edward S.,	44,	Letter Carrier		
8	DiBello, Florence H.,	38,	Housewife		
9	Brailey, Clement H.,	60,	Merchant Marine		
9	Brailey, Janice M.,	23,	Secretary		
9	Brailey, Mabel J.,	54,	Housewife		
11	Pinard, Donald,	32,	Draftsman		
11	Pinard, Mary R.,	30,	Housewife		
	STANTON ROAD				
2	Healey, William D.,	31,	Underwriter		Wakefield
2	Healey, Sylvia A.,	27,	Housewife		Wakefield
3	Murphy, Helen M.,	39,	Housewife		
4	McMillen, Robert M.,	31,	Tech.		
4	McMillen, Rita,	32,	Housewife		
5	Pray, Donald A.,	46,	Salesman		
5	Pray, Jennie,	41,	Housewife		
6	Mader, William S.,	73,	Retired		
6	VanLoon, William J.,	52,	Window Trimmer		
6	VanLoon, William L.,	20,	Window Display		
6	VanLoon, Elsie J.,	51,	Housewife		
7	Cleaves, Alice W.,	81,	Retired		
7	Files, Myron J.,Jr.,	42,	Methods Plan.		
7	Files, Bernice C.,	41,	Housewife		
8	Beattie, Lottie,	88,	At Home		
8	Dunlap, Bruce B.,	22,	Broker		
8	Dunlap, Grace B.,	51,	Secretary		
	STEELE STREET				
1	McGovern, Joseph A.,	34,	Empl. Mngr.		
1	McGovern, Elaine M.,	32,	Housewife		
2	Keith, Kenneth L.,	53,	Engineer		
2	Keith, Thelma M.,	41,	Housewife		
3	Nelson, John C.,	65,	Retired		
3	Nelson, John C.,Jr.,	21,	Student		
3	Nelson, Louise,	49,	Housewife		
6	Harrington, Thomas A.,	44,	Carpenter		
6	Harrington, Anne A.,	40,	Housewife		
7	Lasselle, Ralph E.,	47,	Asst. Supt.		
7	Lasselle, Elizabeth H.,	48,	Educ.Consul.		
7	Lasselle, Jon E.,	21,	Student		
8	Melkonian, John K.,	34,	Ford Dealer		
8	Melkonian, Alice K.,	32,	Housewife		
11	Arrigo, Raymond,	31,	Pharmacist		
11	Arrigo, May A.,	23,	Housewife		
11	Norton, Norman A.,	40,	Elec. Contr.		
11	Norton, Jeanette,	40,	Housewife		
12	Hardacker, Arnold B.,	49,	Mechanic		
12	Hardacker, Ernestine J.,	43,	Housewife		
12	Hutchins, George W.,	66,	Laundry Wk.		
12	Hutchins, Phyllis J.,	41,	Florist		
14	Baldwin, Joseph J.,	54,	Machinist		
14	Baldwin, Frances M.,	47,	Housewife		
14	Baldwin, Moya A.,	25,	Govt. Empl.		

No.	Name	Age	Occupation	Residence Last Year	Nat'lty
	STEELE STREET (continued)				
15	Grandfield, Ralph E.,	60,	Bank Official		
15	Grandfield, Doris P.,	47,	Housewife		
	STEVENS STREET				
3	Baril, Cyril A.,	50,	Foreman		
3	Baril, Patricia R.,	36,	Housewife		
5	O'Brien, Raymond C.,	34,	Investigator	Malden	
5	O'Brien, Rita A.,	25,	Housewife	Malden	
7	Campbell, James L.,	21,	Office Wk.		
7	Campbell, Ethel,	56,	Clerk		
8	Dwyer, Alvin H.,	42,	Salesman		
8	Dwyer, Alyce,	42,	Housewife		
9	Huebner, Phyllis J.,	48,	Saleswoman		
9	Potter, Idabell J.,	69,	Housewife		
10	Rush, Harry G.,	67,	Shoecutter		
10	Rush, Phoebe E.,	66,	Housewife		
10½	Comer, Edward J.,	42,	B&A R.R.		
10½	Comer, Mary J.,	39,	Housewife		
11	Rollston, John J.,	49,	Electr.Mech.	Malden	
11	Rollston, Lillian,	43,	Bookkeeper	Malden	
12	Grant, Charles F.,Jr.,	46,	Clerk		
12	Grant, Jean L.,	41,	Clerk		
13	Glynn, Donald F.,	51,	Salesman		
13	Glynn, Grace B.,	49,	Housewife		
18	Gatheral, Gertrude,	51,	Maynard-Moore		
18	Maynard, Henry A.,	63,	Retired		
18	Maynard, Dorothy M.,	51,	Housewife		
20	Todesco, Americo,	51,	Shoeworker		
20	Todesco, Mary,	44,	Housewife		
29	Jackson, Harold E.,	28,	Carpenter		
29	Jackson, Marilyn J.,	26,	Housewife		
35	Harrison, William G.,	34,	Warehouse Man		
35	Harrison, Edythe A.,	34,	Housewife		
39	Roach, Edward A.,	24,	Student		
39	Roach, George A.,	49,	Supervisor		
39	Roach, Eleanor M.,	21,	Nurse		
39	Roach, Mary I.,	47,	Office Wk.		
49	Gonsalves, Peter,	58,	Truckdriver		
49	Lewis, Fannie B.,	75,	Housewife		
56	Meegan, Jeremiah J.,	44,	Foreman		
56	Meegan, Theresa A.,	42,	Housewife		
57	Scanlon, Mary H.,	83,	Housekeeper		
59	Sabella, Vincent,	25,	Engineer	La.	
59	Sabella, Phomaine,	25,	Housewife	La.	
60	Meegan, Alfred N.,	32,	U.S.A.F.		
60	Meegan, Anna M.,	72,	Housewife		
60	Meegan, Louise,	29,	Housewife		
61	MacCallum, Catherine E.,	46,	At Home		
	STONE AVENUE				
2	Dresser, Paul S.,	42,	Truckdriver		
2	Dresser, Mary J.,	38,	Hairdresser		
3	Blackley, Minnie A.,	79,	At Home		
3	Thompson, Marion I.,	60,	Bookkeeper		
4	Bartolucci, Leo A.,	35,	Draftsman		
4	Bartolucci, Lillian I.,	35,	Housewife		
6	Ray, George W.,	35,	Construction Co.		
6	Ray, Shirley M.,	33,	Housewife		
	SUMMER STREET				
5	Hughes, John J.,	39,	Electrician		
5	Hughes, Esther M.,	35,	Housewife		
6	Carroll, John R.,Jr.,	24,	Tree Climber		
6	Carroll, Dora A.,	21,	Housewife		
6	Chadwick, Arthur B.,	46,	Atlantic Gel.		
6	Chadwick, Julia E.,	42,	Housewife		
7	MacDonald, Clifford W.,	46,	Moulder		
7	MacDonald, Marion A.,	43,	Housewife		
8	Clifford, John J.,	74,	Retired		
8	Forward, George H.,	43,	Truckdriver		
8	Forward, Muriel E.,	40,	Housewife		
8	Hilyard, Lena E.,	79,	Housekeeper		
9	Biggio, John W.,	62,	Electrician		
9	Gibbio, Marcella L.,	54,	Housewife		
10	Connelly, Michael J.,	54,	Retired		
10	Connelly, Helen K.,	48,	Housewife		
10	DelGreco, Michele,	63,	Laborer		
10	DelGreco, Rosa,	60,	Housewife		
12	Tramontozzi, Antonio,	49,	Constr. Wk.		
12	Tramontozzi, Concetta,	49,	Housewife		
14	Malfa, Steven J.,	49,	Meatcutter		
14	Malfa, Elizabeth,	46,	Stitcher		
15	Bryant, Leonard M.,Jr.,	37,	Draftsman		
15	Bryant, Cecelia A.,	34,	Housewife		
16	DiGangi, Vincent S.,	37,	Sta.Fireman		
16	DiGangi, Eileen E.,	33,	Housewife		
17	Pinato, John,	51,	Atlantic Gel.		

No.	Name	Age	Occupation	Residence Last Year	Nat'lty
	SUMMER STREET (continued)				
17	Pinato, Elizabeth,	36,	At Home		
17	Pinato, Mary J.,	51,	Inspector		
22	Habeeb, Albert J.,	35,	Electr. Tech.		
22	Habeeb, Shirley J.,	28,	Housewife		
23	Brassil, William J.,	44,	Truckdriver		
23	Brassil, Dorothy H.,	41,	Housewife		
23	McNaughton, George A.,	40,	Office Clerk		
23	McNaughton, Priscilla M.,	30,	Housewife		
24	Hyer, H. Richard,	27,	Investigator		
24	Hyer, Harrison,	52,	Elec. Engr.		
24	Hyer, M. Doris,	51,	Stenographer		
25	Balestrier, Sidney J.,	44,	Assembly		
25	Balestrier, Avis S.,	44,	Housewife		
27	McLaughlin, George B.,	59,	Mechanic		
27	McLaughlin, Florence M.,	50,	Prac. Nurse		
29	Hamel, Edward C., Sr.,	59,	Truckdriver		
29	Hamel, Sophie J.,	59,	Housewife		
30	Vayo, Evelyn L.,	49,	Transitron		
31	Chiulli, Natale,	70,	Dairyman		
31	Chiulli, Dorothy,	59,	Nurse		
35	Lilley, Helen J.,	70,	Housewife		
39	Smith, Samuel W.,	42,	Salesman		
39	Smith, Mary E.,	37,	Housewife		
39½	Raymond, Burton,	63,	Mechanic		
40	Maguire, Edward F.,	68,	Laborer		
40	Maguire, Susan E.,	69,	Housewife		
40	Pratt, Ralph,	61,	Retired		
41	Smith, George C.,	40,	Pharmacist		
41	Smith, Anna M.,	39,	Housewife		
42	McCarthy, Charles J.,	66,	Retired		
42	McCarthy, James W.,	72,	Retired		
43	McDermott, Francis E.,	32,	Elev.Constr.Hlpr.		
43	McDermott, Agnes M.,	61,	Housewife		
43	McDermott, Patricia,	20,	Secretary		
44	Penkethman, Wilfred,	48,	Electrician		
44	Penkethman, Mary S.,	50,	Housewife		
46	Mahoney, Jeremiah F.,	31,	Mechanic		
46	Mahoney, Mary E.,	31,	Housewife		
47	Fionda, Francisco,	24,	Plumber		
47	Fionda, Louis,	25,	Bookkeeper		
47	Fionda, Anna,	48,	Housewife		
47	Fionda, Marie,	21,	Office Wk.		
47	Monagle, Bernard M.,Jr.,	35,	Compositor		
47	Monagle, James J.,	34,	Airplane Mech.		
47	Monagle, Margaret T.,	61,	Housewife		
48	Rotondo, Anthony,	30,	Electronics		
48	Rotondo, Frank,	58,	Atlantic Gel.		
48	Rotondo, John E.,	35,	Atlantic Gel.		
48	Mucci, Gertrude,	41,	Electronics		
52	Doherty, John J.,	37,	Optician		
52	Doherty, William C.,	69,	Retired		
54	Doherty, Elizabeth C.,	67,	Housewife		
53	Biggio, John W.,	23,	Gen.Elec.Appr.		
53	Biggio, Bette D.,	22,	Housewife		
53	Karlson, Conrad C.,	23,	U.S.A.F.		
53	Karlson, Margaret F.,	57,	Bookkeeper		
53	See, John,	20,	Set-up Man	Woburn	
53	See, Roberta,	21,	Clerk		
57	Hanright, Hubert W.,Jr.,	30,	Restaurant Wk.		
57	Hanright, Anne T.,	24,	Secretary		
57	Hanright, Margaret M.,	59,	Housewife		
58	Walsh, Russell S.,	35,	Splicer		
58	Woods, George L.,	59,	Truckdriver		
58	Walsh, Dorothy T.,	31,	Housewife		
60	Walsh, Joseph E.,	25,	National Guard	Dorch.	
60	Walsh, Jessie F.,	63,	Housewife	Dorch.	
61	DiPaolo, Dominic,	60,	Laborer		
61	DiPaolo, Caroline,	61,	Housewife		
61	DiPaolo, Linda,	29,	At Home		
62	Bent, Harry S.,	49,	Asst. Mngr.		
62	Bent, Florence J.,	49,	Housewife		
62R	Mahar, Harry M.,	78,	Retired		
62R	Mahar, Ora B.,	45,	At Home		
63	Lilley, Helen M.,	53,	Bookkeeper		
63	Lilley, Margaret M.,	54,	Bookkeeper		
65	Kenney, Arthur D.,	67,	Assessor		
65	Kenney, Mary K.,	63,	Housewife		
67	Belfante, Stanley,	23,	Plumbing Supp.		
67	Belfante, Alice,	21,	Housewife		
67	Kenney, Mary,	67,	Housewife		
70	Mitchell, Phillip I.,	25,	Mech. Tech.		
70	Mitchell, Elizabeth F.,	22,	Housewife		
72	Mullaley, Christina F.,	86,	Retired		
73	Bush, Frank,	41,	Steel Wk.		
73	Bush, Helen,	39,	Housewife		
73	Bush, Julia,	20,	Hairdresser		
74	Calicher, Emile W.,	39,	Mechanic	Dut	
74	Calicher, Jacob A.,	30,	U.S.Army	Dut	
74	Calicher, Sonja,	21,	Housewife	Dut	
74	Leliveld, Henrietta,	60,	Housewife	Dut	

No.	Name	Age	Occupation	Residence Last Year	Nat'lty

SUMMER STREET (continued)

75	Morin, Edward H.,	61,	Boiler Insp.		
75	Morin, Jeanette E.,	56,	Housewife		
76	Parks, Frank E.,	83,	Printer		
77	Ferreira, Americo,	35,	Meatcutter		
77	Ferreira, Adelaide,	33,	Housewife		
77	Medeiros, Julio,	71,	Retired		
77	Mederios, Mary,	69,	Housewife		
78	Crowley, Marlene P.,	38,	Housewife		
81	Soule, David O.,	21,	Student		
81	Soule, Harold D.,	48,	Chemist		
81	Soule, Elsie L.,	51,	Housewife		
82	McCall, Robert C.,	41,	Rug Mechanic		
82	McCall, Alice M.,	53,	Office Mngr.		
84	Hale, Eugene H.,	51,	Chemist		
84	Hale, Dorothy C.,	49,	Housewife		
86	McDermott, Mabel,	65,	Housewife		
87	Newton, Herbert W.,	50,	Crane Opr.		
87	Newton, Alice M.,	51,	Housewife		
87	Newton, Mary,	21,	Hairdresser		
88	Wallace, Richard,	20,	Student		
88	Wallace, William L.,	43,	Chief Chemist		
88	Wallace, Dorothy E.,	40,	Clerk		
89	O'Brien, Joseph H.,	40,	Mechanic		
89	O'Brien, Joan C.,	37,	Housewife		
91	Murphy, John L.,	38,	Rubber Wk.		
91	Murphy, June C.,	31,	Housewife		
91	Kapadia, Bipen,	24,	Elec.Engr.	Pa.	
93	Meegan, John L.,	52,	Truckdriver		
93	Montague, Lawrence M.,	51,	Truckdriver		
93	Kraft, Hanna,	49,	Manager		
93	Mackay, Helen C.,	55,	Secretary		
100	Petroni, James P.,	37,	At Home		
100	Petroni, Vincent,	74,	Retired		Ital.
100	Petroni, Angelina T.,	54,	Bookkeeper		
100	Petroni, Domenica,	74,	Housewife		Ital.
104	Galipian, Eugene,	36,	Laborer		
104	Galipian, Helen,	36,	Housewife		
106	Carroll, John R.,	65,	Retired		
106	Carroll, Philip W.,	37,	Fireman		
106	Carroll, Margaret K.,	38,	At Home		
106	Carroll, Nora M.,	61,	Housewife		
108	Agustoni, Joseph R.,	58,	Auto Mechanic		
108	Killam, Lloyd F.,	35,	Tool Designer		
109	Redmond, Daniel R.,	58,	Railway Ex.	Malden	
109	Redmond, Catherine,	57,	Housewife	Malden	
109	Rubner, John B.,Jr.,	33,	Electr.Tch.	Malden	
109	Rubner, Phyllis M.,	31,	Housewife	Malden	
110	Bennett, Robert L.,	33,	Modelmaker		
110	Bennett, Dorothy I.,	29,	Housewife		
110	Small, David F.,	35,	Raytheon		
110	Small, Dorothy E.,	33,	Housewife		
111	Flannagan, Mary,	73,	At Home		
111	Jewel, Charles F.,	45,	Letter Carrier		
111	Jewel, Dorothy F.,	47,	Housewife		
112	Butler, John,	48,	Pumper		
112	Butler, Eleanor,	22,	Cashier		
112	Butler, Florence,	47,	Housewife		
113	Gile, William A.,	77,	Mechanic		
113	Gile, Lilla O.,	73,	Housewife		
114	O'Neil, Robert A.,	31,	Electrician		
114	O'Neil, Margaret E.,	31,	Housewife		
115	Tucker, Harold B.,	69,	Manufacturer		
116	Panosian, Stephen,	41,	Teacher		
116	Panosian, Rose,	36,	Housewife		
117	Hale, Thomas C.,	81,	Salesman		
117	Hale, Marion J.,	49,	At Home		
117	Hale, Marion L.,	80,	Housewife		
118	Boyle, Robert L.,	23,	Electronics		
118	Boyle, Linda,	21,	Housewife		
120	Anderson, Charles B.,	81,	Retired		
120A	Cormier, Gertrude,	44,	Laundry Wk.		
122	Foote, Milton G.,	57,	Carpenter		
122	Foote, Beulah M.,	30,	Dress Designer		
122	Foote, Clara A.,	51,	Housewife		
130	McHale, James J.,	70,	Insurance		
131	Gangi, Paul P.,	38,	Plumber		
131	Gangi, Melia M.,	35,	Housewife		
131	Minghella, Paul,	27,	Elec. Engr.		
131	Minghella, Charlotte,	27,	Housewife		
131A	Luther, John A.,	34,	Used Car Mngr.		
131A	Luther, Martha L.,	34,	Housewife		
133	Dewhurst, Donald R.,	31,	Teacher		
133	Dewhurst, Janet W.,	28,	Secretary		
133A	Redding, Walter C.,	43,	Clerk		
133A	Redding, Martha E.,	51,	Transitron		
135	Guilford, Alice A.,	85,	At Home		
135	Hayes, Alvie W.,	69,	Shipper		
135	Hayes, Durland G.,	38,	Hogan Tire		
135	Hayes, Arline G.,	65,	Housewife		
135A	Ducey, Henry L.,	43,	Raytheon		
135A	Ducey, Jeanne A.,	34,	Housewife		

SUMMER STREET (continued)

136	Hill, Guy S.,	57,	Atlantic Gel.		
136	Hill, Daisy M.,	61,	Shoeworker		
138	Smith, Lloyd L.,	38,	Carpenter		
138	Smith, Pearl R.,	35,	Housewife		
140	Adzigian, Bess D.,	55,	Housewife		

SUMMERHILL STREET

1	McDonald, Francis L.,	61,	Atlantic Gel.		
1	McDonald, Cathleen E.,	53,	At Home		
3	Comerford, Corinne,	37,	At Home		
3	Comerford, Emma E.,	38,	Mathematician		
6	McDermott, Thomas E.,	47,	Atlantic Gel.		
7	Huntington, Frances W.,	72,	Housewife		
10	Lyons, John B.,	42,	Supervisor		
10	Lyons, Jeanette L.,	35,	Housewife		
11	Morris, John P.,	73,	Retired		
11	Morris, Beatrice E.,	46,	Stenographer		
11	Morris, Mary A.,	42,	Bookkeeper		
11	Morris, Mary E.,	70,	Housewife		
13	Hunter, Walter I.,	62,	Carpenter		
13	Hunter, Fannie M.,	55,	Mass.Auto Rat.		
14	Fletcher, Grace L.,	56,	Tel. Opr.		
15	Chapman, Arthur G.,	50,	Printer		
15	Chapman, Agnes M.,	77,	At Home		
15	Chapman, Gertrude R.,	51,	Bookkeeper		
17	Sharry, James J.,	40,	Teacher		
17	Sharry, Dorothy M.,	39,	Housewife		
18	Johnson, Lawrence Jr.,	29,	Printer		
18	Johnson, Helen,	21,	Office Wk.		
18	Johnson, Veronica M.,	52,	Saleslady		
21	Miller, Donald A.,	25,	Engineer		
21	Miller, Irene F.,	25,	Secretary		
21	Shupes, Frank,	58,	Store Mngr.		
21	Shupes, Magda C.,	59,	Housewife		
29	Farrell, John W.,	51,	Painter		
29	Farrell, Alice P. A.,	48,	Housewife		
33	Greene, William G.,	57,	Letter Carrier		
33	Greene, Alice M.,	55,	Housewife		
33	Greene, William G.,Jr.,	20,	Student		
35	Masotta, Salvatore J.,	40,	Shoeworker		
35	Masotta, Pauline,	37,	Housewife		
41	Reynolds, Bernardine M.,	51,	Reg. Nurse		
43	Malonson, Clarence J.,	43,	Fireman		
43	Malonson, Margaret,	42,	Housewife		
45	Conley, Charles H.,	34,	U.S.Navy		
45	Conley, Edward J.,	63,	Maintenance		
45	Conley, Edward J.,	40,	U.S.Navy		
45	Conley, Barbara A.,	27,	Socony Co.		
45	Conley, Mary J.,	38,	Tel. Opr.		
46	Palermo, Joseph W.,	35,	Architect		
46	Palermo, Patricia M.,	32,	Housewife		
47	Veitch, William Jr.,	53,	Coilwinder		
47	Veitch, Irene A.,	42,	Housewife		
48	Rotondo, Antonio,	47,	Atlantic Gel.		
48	Rotondo, Domenica,	26,	Bookkeeper		
48	Rotondo, Romilda,	48,	Housewife		
51	Conley, Daniel W.,	35,	Floorlayer		
51	Conley, Shirley,	32,	Housewife		
54	Tamburrini, Antonio,	66,	Laborer		
54	Tamburrini, Crescenzo,	60,	Laborer		
55	D'Avolio, Michael,	46,	Motorman		
55	Sarcia, Angelina,	50,	Dressmaker		
56	Means, Eustis L.,	42,	Truckdriver		
56	Means, Mary A.,	35,	Housewife		
58	Ranlett, James T.,	27,	Diver		
58	Ranlett, Patricia,	20,	Housewife	Malden	

SUMMIT ROAD

1	Peabody, Theodore,	21,	Landscape Wk.		
1	Peabody, Ruth,	47,	Laundry Wk.		
22	Whitney, Richard M.,	26,	Self Empl.		
22	Whitney, Beatrice J.,	24,	Housewife		
115	Kelloway, William M.,	59,	B&M Signal Hlpr.		
115	Kelloway, Frances M.,	51,	Housewife		

SUNRISE AVENUE

1	Romano, Lawrence J.,	36,	Administrator		
1	Romano, Marie E.,	35,	Housewife		
3	Costello, Michael,	75,	Retired		
3	Costello, Ann C.,	74,	Housewife		
3	Costello, Kathleen M.,	38,	Teacher		
4	DeSisto, Joseph A.,	29,	Milkman		
4	DeSisto, Virginia A.,	24,	Housewife		
5	Mack, Philip A.,Jr.,	36,	Electrician		
5	Mack, Mary A.,	32,	Housewife		
6	Murray, Joseph E.,	40,	Printer		
6	Murray, Gladys P.,	42,	Housewife		
7	Murphy, Paul G.,	36,	Salesman		

No.	Name	Age	Occupation	Residence Last Year	Nat'lty

SUNRISE AVENUE (continued)

7 Murphy, Jeanne M., 35, Housewife
8 Hill, Edward J., 36, Business Owner
8 Hill, Alice L., 39, Housewife
9 Logan, John R., 55, Sander
9 Logan, L. Vera, 60, Housewife
10 Burke, Joseph J., 52, Supervisor
10 Burke, Dorothy M., 49, Housewife
11 Andrick, Stephen P., 41, Beverage Bus.
11 Andrick, Gladys M., 38, Housewife
12 Hillman, Eva G., 50, Auditor
14 Ingalls, William W., 49, Corn Syr.Mfg.
14 Ingalls, Irma A., 48, Housewife
15 DiBiaso, Bridget, 77, Retired
15 Graham, William E., 48, M.T.A.Starter
15 Graham, Minnie M., 46, Clerk
16 Brown, Lena K., 76, At Home
16 Timpe, Rudolph G.,Sr., 58, Machinist
16 Timpe, Elvera V., 53, Housewife
17 Viola, Joseph E., 40, Music Teacher
17 Viola, Alice M., 33, Housewife
18 DiPietro, Vito, 35, Draftsman
18 DiPietro, Antoinette T., 29, Housewife
19 DiPrisco, Angelo A., 37, Salesman
19 DiPrisco, Theresa K., 34, Housewife
20 Salvo, Anthony T., 43, Machinist
20 Salvo, Emma J., 38, Housewife
21 Romanelli, Carmen, 46, Designer
21 D'Avolio, Rose, 76, Retired
21 Romanelli, Edythe C., 45, Housewife
22 Arseneault, Norman, 36, Equip.Spec.
22 Arseneault, Winifred, 31, Housewife
23 Cassara, Carmelo, 45, Hairdresser
23 Cassara, Angelina R., 40, Housewife
24 Joslin, Wolcott T., 47, Serv. Mngr.
24 Joslin, Hilda C., 42, Housewife
26 Meisner, Robert W., 34, Postal Empl.
26 Meisner, Josephine M., 36, Housewife

SUNSET ROAD

2 Taylor, Florence G., 55, Housewfe
4 Cargill, Charles W., 50, Car Dealer
4 Cargill, Doris M., 52, Housewife
5 Levine, Anna, 49, Bookkeeper
5 Levine, Esther, 66, Housewife
5 Levine, Gertrude, 44, Office Mngr.
6 Haugh, Thomas J., 42, Electrician
6 Haugh, Mary L., 40, Housewife
7 Robbins, George J., 66, Gen. Mngr.
7 Robbins, Ann R., 64, Housewife
8 Carpenito, John, 59, Fruit & Prod.
8 Carpenito, Rose R., 56, Housewife
9 Bronstein, Eugene, 36, Buyer
9 Bronstein, Fay I., 34, Housewife
12 Brophy, William J., 63, Constr. Engr.
12 Brophy, Martha D., 62, Housewife
15 Talmonson, Benjamin, 47, Salesman
15 Talmonson, Marion, 44, Housewife
15 Talmonson, Elaine, 21, Student
16 Nesmith, Emily M., 76, Housewife
17 Stoddard, Wallace K., 75, Retired
17 Shapleigh, Arva I., 38, Stenographer
17 Stoddard, Elizabeth L., 71, Housewife
19 Durgin, James C., 67, Retired
21 Nelles, Philip A., Jr., 64, Indus. Engr.
23 Peacock, Francis F., 56, Draftsman
23 Peacock, Mary I., 54, Housewife

TREMONT STREET

1 Severance, Clyde H., 57, Contractor
1 Severance, Catherine M., 57, Housewife
1 Severance, Josephine, 82, At Home
4 White,George H., 36, Mechanic
4 White, Elsie A., 38, Housewife
5 DeWitt, George F., 33, Bank Clerk
5 DeWitt, Theresa M., 33, Housewife
7 Mahoney, Gerald D., 41, Police Officer
7 Mahoney, Louis E.,Sr., 87, Retired
7 Mahoney, Olive G., 58, Teacher
8 Stone, Marion E., 34, Housewife
9 Brautigam, Frederick W., 56, Machinist
9 Brautigam, Elsie L., 52, Housewife
9 Gummow, Ronald W., 22, Constr.Engr.
9 Gummow, William H., 63, Truckdriver
9 Gummow, Nancy R., 20, Student
9 Gummow, Ruth S., 49, Assembler
9 Meagher, Arthur F., 75, Retired
9 Meagher, Grace E., 73, Housewife
11 Testa, Henry, 48, M.T.A. Wk.
11 Testa, Olympia C., 48, Housewife

No.	Name	Age	Occupation	Residence Last Year	Nat'lty

TREMONT STREET (continued)

12 McHale, James L., 59, Traffic Mngr.
15 Simons, Donald L., 24, Accountant
15 Simons, Lorette H., 56, Proprietor
17 Dunn, Sylvester, 63, Ship Captain
17 Dunn, Evelyn M., 29, Secretary
17 Dunn, Margaret M., 28, Secretary
17 Dunn, Mary E., 60, Housewife
19 Turner, Christina M., 54, Housewife
21 Dawson, Julia M., 73, Housewife
21 Dawson, Mary F., 33, Box Factory
22 Barrett, David J., 64, Machinist
22 Barrette, David J., 23, Elev. Opr.
22 Barrett, Madeline F., 21, Teacher
22 Barrett, Madeline F., 54, Housewife
24 Kelly, Robert, 30, Marilyn Sandal
24 Kelly, Thomas E., 55, Truckdriver
24 Kelly, Mary C., 56, Diet Kitchen Wk.
24½ Morrison, James A., 28, Student
24½ Morrison, Wilton H., 64, St.Fireman
24½ Morrison, Doris L., 57, Lawrence Mem.Hosp.
27 Cahoon, Alvin R., 42, Sec. Officer
27 Cahoon, Belle C., 38, Secretary
27 MacDonald, Roy, 40, Shipping Clerk
27 MacDonald, Alice, 37, Housewife
29 Coleman, John J., 72, Supt.Constr.
29 O'Neil, Francis B., 32, Constr. Wk.
29 O'Neil, Barbara A., 32, Housewife
30 Seppi, Joseph H., 61, Supervisor
30 Seppi, Rachael, 55, Nurse
31 Hook, William J., 46, Sheetmetal Wk.
31 Hook, Cornelia T., 43, Housewife
32 Farmer, Warren A., 65, Retired
32 Farmer, Mildred J., 64, Housewife
33 Hanson, Allen W., 31, Engineer
33 Hanson, Joan M., 28, Housewife
34 Hardy, George W., 39, Mechanic
34 Hardy, Vena, 38, Housewife
35 Clark, Edward T., 28, Accountant Medford
35 Clark, Katherine A., 26, Housewife Medfor
36 Martin, Raymond R., 34, Machinist
36 Martin, Dorothy R., 37, Housewife
37 Mooradian, Garbis, 49, Etcher
37 Mooradian, Louise, 48, Housewife
38 Benoit, Harold T., 52, Stereotypist
38 Benoit, Gertrude F., 48, Housewife
38 Fay, Arthur C., 80, Retired Conn.
38 Fay, Mary J., 75, Housewife Conn.
39 DeYoung, Bernard J., 46, Internal Rev.Agt.
39 DeYoung, Elsie F., 46, Cafeteria Wk.
40 Georgette, Louis C., 49, Salesman
40 Georgette, Marie T., 39, Housewife

UNICORN AVENUE

3 Boyle, James F., 55, Office Superv.
3 Boyle, James 3rd, 25, Truckdriver
3 Boyle, Thomas E., 20, U.S.Navy
3 Boyle, Caroline P., 49, Housewife
4 Matthews, Alvan R., 28, Tree Surgeon
4 Matthews, Thomas R., 53, Tree Surgeon
4 Matthews, Mary B., 54, Housewife
6 Tincker, Richard J., 49, Restaurant Mngr.
6 Tincker, Fanny H., 39, Housewife
7 Doran, Robert, 24, Teacher
7 Doran, Sylvester P., 53, Supt.
7 Doran, Elaine R., 49, Housewife
8 Gilmartin, Thomas J., 57, Bldg. Supt.
8 Gilmartin, Joan M., 22, Secretary
8 Gilmartin, Mary A., 49, Housewife
9 Ford, James T., 42, Sta.Engr.
9 Ford, Cassie J., 42, Housewife
10 Bradford, William, 44, Struc. Engr.
10 Bradford, Ethel L., 41, Housewife
10A Bradford, Phoebe R., 64, Housewife
11 Calcavecchia, Benjamin, 38, News Dealer
11 Calcavecchia, Maria F., 63, At Home
12 Kustra, John J., 47, Foreman
12 Kustra, Constance J., 22, Bookkeeper
12 Kustra, Joanna, 42, Housewife
12 Sopel, Caroline, 65, At Home

UPLAND ROAD

8 Jacobson, Donald, 21, Surveyor
8 Jacobson, Oscar, 55, Foreman
8 Jacobson, Anna, 50, Housewife
12 Marini, Frank R., 54, Stockman
12 Marini, Helen J., 51, Housewife
15 Lanigan, Thomas, 44, Adding Mach.Serv.
15 Lanigan, Phyllis, 34, Housewife
18 Driscoll, William J., 51, Supervisor

No.	Name	Age	Occupation	Residence Last Year	Natlty
	UPLAND ROAD (continued)				
18	Driscoll, Dorothy T., 50, Housewife				
22	King, John J., 57, Bookbinder				
22	King, Diane E., 21, Biologist Asst.				
27	Legge, Westley I., 61, Foreman				
27	Legge, Leah G., 66, Asst.Nursing Home				
29	Eicher, James, 38, Electrician				
29	Eicher, Marie, 40, Housewife				
33	Maguire, Edward J., 38, Inspector				
33	Maguire, Gladys, 35, Housewife				
33	Whitehouse, Leslie B., 46, Electronics				
33	Whitehouse, Irene, 38, Packer				
33	Whitehouse, Rachel A., 70, At Home				
34	Hurley, John A.,Jr., 24, Acoountant				
34	Hurley, Michael J., 22, Printer				
34	Hurley, Catherine A., 23, Secretary				
34	Hurley, Mary C., 57, Housewife				
34	Hurley, Mary M., 27, Personnel				
34	Hurley, Veronica M., 26, Dictaphone Opr.				
37	Conners, Frank R., 49, Engineer				
37	Conners, Frank R. 3rd, 23, Engineer				
37	Conners, Helen L., 45, Housewife				
41	Foster, Leslie M., 69, Engineman				
41	Foster, Mary A., 63, Housewife				
42	Joy, Vernon, 51, Diemaker				
42	Joy, Anna M., 50, Housewife				
45	Strickland, Chester W., 62, Elev. Inst.				
45	Littlefield, Burleigh E., 90, At Home				
45	Strickland, Phyllis L., 60, Housewife				
46	Carbone, Annette, 39, Housewife				
46	Zuccola, James, 64, Maintenance				
46	Zuccala, Agatha, 58, Housewife				
	VERNON AVENUE				
3	MacQueston, David J., 50, Bookbinder				
3	MacQueston, Gertrude C., 47, Bookkeeper				
8	Canfield, Herbert V., 57, Salesman				
8	Canfield, Dorothy, 58, Housewife				
0	Santoro, Anthony, 42, Salesman				
0	Santoro, Virginia, 39, Housewife				
2	Forni, Joseph, 41, Carpenter				
2	Forni, Mary L., 37, Reg. Nurse				
3	Brunelli, Eustace E., 35, Contractor				
3	Brunelli, Thirza J., 33, Housewife				
5	Dunning, James J.,Jr., 39, Office Mngr.				
5	Dunning, Doris M., 35, Housewife				
6	Lauricella, Victor J., 45, Inspector				
6	Lauricella, Margaret J., 46, Housewife				
9	Walsh, Robert, 31, Draftsman				
9	Walsh, Dorothy N., 30, Secretary				
0	Cornacchio, Alfred J., 32, Mach.			E.Boston	
0	Cornacchio, Angela, 30, Housewfe			E.Boston	
	VETERANS LANE				
1	Alger, George P., 40, Salesman				
1	Alger, Marie E., 36, Housewife				
2	Carpenito, Patrick F., 28, Fruit Dlr.			Medford	
2	Carpenito, Elizabeth A., 23, I.B.M.Opr.			Mdfrd	
3	Simmons, Burton P., 30, Mechanic			Melrose	
3	Simmons, Ethel L., 25, Housewife			Melrose	
4	Spellman, Edward G., 30, Manager				
4	Spellman, Virginia K., 26, Housewife				
5	Powers, Robert A., 47, Sheetmetal Wk.				
5	Powers, Margaret B., 46, Housewife				
5	Powers, Robert A.,Jr., 20, Sheetmetal Appr.				
6	Lane, Albert R., 54, Storekeeper				
6	Lane, Claire L., 54, Storekeeper				
8	Wood, James, 49, Supervisor				
8	Wood, Eileen M., 33, Housewife				
9	Chesley, Earl E., 38, Signalman				
9	Chesley, Dorothy, 40, Housewife				
	VICTORIA LANE				
1	Barr, Madeleine, 45, Housewife				
2	Connors, Arthur A., 50, Inspector				
2	Connors, Katherine A., 47, Housewife				
3	Almquist, Edward F., 37, Auto Mech.				
3	Almquist, Marion, 31, Housewife				
4	Bishop, David M., 22, Service				
4	Bishop, S. Maxwell, 53, Asst. Treas.				
4	Bishop, Emily A., 55, Housewife				
4	Harris, Edward W., 77, Retired				
6	Hogan, Alice, 54, Feeder				
6	Hogan, Madeline, 56, At Home				
7	Barr, Gilbert D., 39, Electrician				
7	Barr, Kathryn, 43, Housewife				
8	Russo, John, 64, Welder				
8	Russo, Verna M., 52, Housewife				
9	Martinek, Michael E., 41, Insurance				

No.	Name	Age	Occupation	Residence Last Year	Natlty
	VICTORIA LANE (continued)				
9	Martinek, Shirley J., 40, Housewife				
11	Basile, Joseph A., 50, P.O.Clerk				
11	Basile, Marietta M., 52, Housewife				
12	McMahon, John J., 34, Builder			Watertown	
12	McMahon, Margaret, 30, Housewife			Watertown	
14	Spies, Frederick W., 55, Asst. Mngr.				
14	Spies, Anna L., 56, Housewife				
16	Jorio, Rocco, 51, P.O.Empl.			Medford	
16	Jorio, Clara, 47, Housewife			Medford	
	VINTON COURT				
3	Callahan, William G., 54, Truckdriver				
3	Callahan, Sadie B., 52, Housewife				
3	MacDonald, Harriet, 81, At Home				Can.
4	Gay, Elizabeth A., 64, Machine Opr.				
4	Meloney, Harry I., 71, Retired				
4	Meloney, Mary J., 68, Housewife				
4	Webber, Rose A., 78, At Home				
4A	Gay, Edward F.,Jr., 38, Florist				
4A	Gay, Alyce L., 37, Housewife				
5	Hart, John E., 48, Accountant				
5	Hart, Grace C., 48, Housewife				
5	Hart, Brenda, 20, Secretary				
6	Donahue, Francis T., 48, Clerk				
6	Donahue, Veronica E., 50, Housewife				
6	Dougherty, Helen V., 76, Housewife				
6	Donahue, Sally A., 20, Clerical				
	WAGNER ROAD				
7	Milliken, Howard W., 58, Electr.			Medford	
7	Milliken, Ethel M., 57, Housewife			Medford	
9	Hamilton, Harry A., 57, Store Mngr.			Quincy	
9	Hamilton, Catherine R., 57, Housewf.			Quincy	
11	Reagan, Leo W., 47, Clerk			Braintree	
11	Reagan, Marion A., 45, Packer			Braintree	
15	Messina, Diego R., 27, Hairdresser			Medford	
15	Messina, Elena C., 25, Housewife			Medford	
17	Schwaninger, Jack H., 29, Tech.			N.J.	
17	Schwaninger, Patricia K., 27, Hsewfe			N.J.	
19	Crivello, Albert S., 39, Clerk			N.Reading	
19	Crivello, Rose, 72, Housewife			N.Reading	
19	Crivello, Josephine, 56, At Home			N.Reading	
19	Crivello, Gussie, 52, I.B.M.Opr.			N.Reading	
21	Bersacola, Donald A., 27, Acct.Ex.			Medford	
21	Bersacola, Paula M., 25, Tel.Opr.			Medford	
	WALKER ROAD				
2	Hammond, Bessie K., 75, Housewife				
2	Walker, Virginia, 31, Clerk				
4A	Hedberg, David, 63, Mechanic				
4A	Hedberg, Bertha, 58, Housewife				
4	Walker, Charles A., 23, Truckdriver				
4	Walker, George P.,Jr., 29, Truckdriver				
4	Walker, Grace A., 25, Housewife				
	WALNUT STREET				
5	Murphy, Esther G. L., 70, Retired				
6	Dolan, William F., 44, Clerk				
6	Dolan, Annie E., 76, Housewife				
6	Dolan, Margaret, 44, Sylvania				
8	Allen, Margaret M., 51, Housewife				
9	Masi, Peter, 58, Tilesetter				
9	Masi, Mary E., 61, Housewife				
11	Zurek, Stanley B., 39, Technician				
11	Zurek, Margaret M., 38, Housewife				
	WALSH AVENUE				
3	Angelosanto, Frank L., 36, Machinist				
3	Angelosanto, Mary E., 31, Housewife				
5	Sampson, William M., 61, Clerk				
5	Sampson, Anna B., 62, Housewife				
6	Haley, James H., 58, Melrose Hosp.				
6	Wallace, Guy F., 36, Seaman				
6	Wallace, Helen F., 63, Secretary				
7	Mazzotta, Joseph R., 33, Salesman				
7	Mazzotta, Lucy L., 30, Housewife				
8	Tricca, Joseph, 59, Restaurant Owner				
8	Tricca, Mary R., 53, Housewife				
9	Razoyk, Abraham C., 42, Steamfitter				
9	Razoyk, Elvira E., 41, Housewife				
10	Hunewill, Kenneth, 31, Press Opr.				
10	Hunewill, Elizabeth J., 30, Housewife				
11	Custozza, Francis, 28, Bank Teller				
11	Custozza, Robert D., 38, Bank Teller				
11	Nagle, Ann, 60, Fitter				
12	Reardon, Roland F., 31, Engineer				

No.	Name	Age	Occupation	Residence Last Year	Nat'lty

WALSH AVENUE (continued)

12	Reardon, Sally A.,	32,	Housewife		
14	Brackley, Ellen S.,	79,	Housewife		
14	Quinn, Eugene W.,Jr.,	56,	Inspector		
14	Quinn, Eugene 3rd,	23,	Student		
14	Quinn, Doris B.,	54,	Secretary		
15	Young, Alfred,	78,	Retired		
16	MacDonald, John H.,	50,	Insurance		
16	MacDonald, Dorothy G.,	50,	Housewife		
17	Karaffa, Michael J.,	35,	Engr.	Everett	
17	DeMarco, Anne,	65,	Retired	Everett	
17	Karaffa, Virginia S.,	35,	Housewife	Evrtt	
18	Metallo, James V.,	45,	Truckdriver		
18	Metallo, Concetta M.,	46,	Instructor		
18	Olivolo, Patrick,	44,	Dresscutter		
19	Sciascia, Anthony S.,	36,	Electr. Tech.		
19	Sciascia, Anna M.,	36,	Housewife		
20	Moores, Frank R.,	44,	Engineer		
20	Moores, E. Dorothy,	41,	Office Wk.		
20	Moores, Verna E.,	35,	Office Wk.		
21	Liston, Donald C.,	33,	Electrician		
21	Liston, Virginia A.,	35,	Housewife		
21	Nigro, Vincent J.,	60,	Cashier		
22	Commito, Elio,	38,	Purch.Agt.		
22	Commito, Agnes M.,	32,	Housewife		
23	Legrow, John W.,	83,	Retired		
23	Legrow, Dorcas,	80,	Housewife		
23	Roberts, Arthur,Jr.,	49,	Coke Co.		
23	Roberts, Sybil,	44,	Bookkeeper		
24	Covino, Samuel J.,	37,	Accountant		
24	Covino, Marie L.,	33,	Housewife		
25	Milley, Leslie,	41,	Shipper		
25	Milley, Mae,	41,	Housewife		
26	Shuman, Harold,	54,	Piper		
26	Shuman, Ethel,	45,	Housewife		
27	Belt, Gabriel,	30,	Accountant	Chelsea	
27	Belt, Myrel,	30,	Housewife	Chelsea	
28	MacKay, Henry C.,Jr.,	33,	Police Officer		
28	MacKay, Eileen A.,	33,	Housewife		

WARREN STREET

2	Perkins, Herman,	51,	Busdriver		
2	Perkins, Laurel B.,	48,	Transitron		
2	Perkins, Nancy,	21,	Secretary		
2	Tasker, Basil A.,	62,	Cab Driver		
2	Tasker, Myrtle A.,	52,	Housewife		
3	Armstrong, Phillip,	N.E.San.		Me.	
3	Armstrong, Phyllis,	Nurse		Me.	
3	Collett, Jeffrey,	24,	Clerk	Reading	
3	Downey, William,	40,	Sylvania	Woburn	
3	Ells, Clifford,	63,	Retired		
3	Ells, Anita,	58,	Housewife		
3	Farrell, Clarence,	34,	Mechanic		
3	Hubbard, Lillian M.,	56,	Transitron		
3	Kiefer, Phillip,	25,	Machine Opr.	Worcester	
3	Langiano, Edward,	29,	Factory Wk.	Woburn	
3	Langiano, Betty,	29,	Factory Wk.	Woburn	
3	Murphy, Sadie P.,	64,	Stitcher		
3	Porter, Mary,	58,	Marilyn Sandal		
3	Riley, Ernest,	45,	Restaurant Wk.		
3	Sullivan, Frank,	70,	Machinist		
3	Sullivan, Ellen,	58,	Housewife		
3	Stewart, Ida M.,	78,	At Home		
3	Swett, Margaret,	61,	Shoeworker		
3	Swett, Foster,	53,	Chauffeur		
3	Taylor, Charles,	61,	Retired		
3	Taylor, Julia J.,	65,	Shoeworker		
3	Tracy, Scott C.,	66,	Retired		
3	Wellspring, John,	73,	Retired		
4	Christie, Lawrence D.,	41,	Raytheon		
4	Christie, Geraldine R.,	34,	Housewife		
7	Leonard, Francis J.,	46,	Rigger		
7	Leonard, Barbara A.,	48,	Housewife		
9	Biergiel, Carol,	45,	Carpenter		
9	Biergiel, Anne M.,	41,	At Home		
9	Smart, Raymond B.,	60,	Taxi Driver		
9	Smart, Marguerite,	59,	Housewife	N.H.	
11	Vecchione, Joseph J. Jr.,	30,	Mason		
11	Surette, Edith M.,	53,	Transitron		
11	Vecchione, Marjorie,	32,	Housewife		
13	Henderson, Christina L.,	79,	Housewife		
13½	Nash, Carrie E.,	80,	Retired		
15	Noonan, David F.,	37,	Training Officer		
15	Noonan, Alice M.,	36,	Housewife		
15	O'Grady, James A. Jr.,	33,	Carpenter		
15	O'Grady, Geraldine M.,	39,	Clerk		
17	Spataro, Philip L.,	49,	Cotts Tonic Co.		
17	Spataro, Phyllis,	42,	Housewife		
17	Vayo, Paul D.,	23,	Town Empl.		
17	Vayo, Marilyn,	22,	Housewife		

WARREN STREET (continued)

19	LaRosa, Anthony,	42,	Fish Pier		
19	LaRosa, Charles,	21,	Assemblyman		
19	LaRosa, Ann,	39,	Transitron		
22	Dyer, Thomas,	26,	Maintenance	Camb.	
22	Dyer, Gladys,	29,	Housewife	Camb.	
23	Boule, Roland,	33,	C.P.A.		
23	Woodward, S. Alfred,	53,	Salesman		
23	Woodward, Susan M.,	52,	Nurse		
23	Spencer, Lyda,	74,	Retired	Conn.	
24	Sinclair, Percy B.,	55,	Atlantic Gel.		
24	Sinclair, Belle L.,	54,	Housewife		
25	Seeley, Joseph E.,	65,	Boilermaker		
25	Seeley, Mae F.,	61,	Maynard Moore		
25A	McCune, Bertha,	82,	Retired		
26	Blier, Stewart,	34,	Laborer		
26	Blier, Rosemary E.,	30,	Housewife		
27	Marshall, Robert T.,	35,	Fireman		
27	Marshall, Theresa L.,	31,	Housewife		
29	Doucette, Charles D.,	35,	Asst. Head Baker		
29	Doucette, Elizabeth,	35,	Maynard-Moore		
29	Machado, Roger C. J.,	33,	Prec.Metal		
29	Machado, Joan,	34,	Housewife		
31	Ireland, T. Arthur,	80,	Retired		
31	Ireland, Alice M.,	71,	Housewife		
33	Powers, Robert A.,	27,	Town Empl.		
33	Powers, Mary A.,	24,	Housewife		
33	Treacy, James M.,	24,	Tileworker		
33	Treacy, June,	20,	Housewife		
34	Strail, John D.,	39,	Artist Comm.		
34	Strail, Bertha M.,	68,	Housewife		
34	Strail, Mary C.,	34,	Comm.Artist		
35	Cough, Michael,	27,	Supervisor		
35	Cough, Mary,	25,	Housewife		
35	Estee, John L.,	26,	Mechanic		
35	Estee, Iris,	26,	Housewife		
36	Anderson, John C.,	50,	Physician		
36	Anderson, Dorothy O.,	44,	Housewife		
37	Fletcher, David,	20,	U.S.Army		
37	Fletcher, Wilfred L.,	53,	Sales Mngr.		
37	Fletcher, Helen C.,	52,	Housewife		
37	Howes, Nellie I.,	88,	At Home		
38	Todd, Warren S.,	45,	Engineer		
38	Todd, Carolyn D.,	46,	Housewife		
38	Todd, Flavilla S.,	76,	At Home		
39	Adams, Charles M.,	51,	Methods Analyst		
39	Adams, Florence P.,	49,	Housewife		
39	Adams, Marcia A.,	22,	Student		
41	Griffin, Harold P.,	55,	Cabinetmaker		
41	Griffin, Alvena F.,	55,	Housewife		
41	Kirkland, Roger,	21,	Inspector	Bedfor	
41	Kirkland, Judith,	20,	Housewife	Readin	
42	Paicos, Peter C.,	41,	Chiropodist		
42	Paicos, Edna L.,	37,	Housewife		
43	Johnson, Norman,	29,	N.E.San.	N.Y.	
43	Ladeau, Ronald,	21,	X-ray Tech.		
43	Marshall, John E.,	35,	Maintenance		
43	Marshall, A. Phyliss,	37,	Nurses Aid		
43	Rollins, Leslie,	20,	Jr. Acct.		
43	Maguire, Helen,	46,	Nurse		
45	Torp, Harold M.,	63,	Unempl.		
45	Torp, Mildred W.,	60,	Housewife		
47	Rowe, Robert E.,	71,	Retired		
47	Rowe, Caroline P.,	68,	Housewife		
49	Hamill, Helen L.,	64,	At Home		
49	Warner, Mary E.,	34,	Operator		
51	Finnegan, Arthur T.,	34,	Funeral Director		
51	Finnegan, Grace L.,	32,	Housewife		

WASHINGTON AVENUE

1	Fitzgerald, William P.,	52,	Pharmacist		
1	Fitzgerald, William P. Jr.,	24,	Pharmacist		
1	Fitzgerald, Alice T.,	22,	Secretary		
1	Fitzgerald, Theresa W.,	49,	Housewife		
2	Farrell, Richard J.,	27,	Gas Sta.Prop.	Wob	
2	Farrell, Phyllis A.,	26,	Housewife	Wob	
3	Carroll, Charles R.,	72,	Retired		
3	Carroll, Viola E.,	60,	Clerk		
4	Farrell, Edward J.,	41,	Salesman		
4	Farrell, Thelma N.,	36,	Housewife		
5	Delaney, John J.,	44,	Police Off.M.D.C.		
5	Delaney, Dorothy M.,	34,	Housewife		
5	Otto, Susan T.,	58,	Supervisor		
6	Brewster, Marcus V.,	47,	Investigator		
6	Brewster, Janet B.,	39,	Housewife		
8	Smith, Franklin M.,	35,	Chauffeur		
8	Smith, Marjorie L.,	31,	Housewife		
10	Hacking, Charles E.,	43,	Attorney		
10	Hacking, May E.,	72,	At Home		
12	Crandall, Kenneth R.,	49,	Tumbler Opr.		

No.	Name	Age	Occupation	Residence Last Year	Nat'lty
	WASHINGTON AVENUE (continued)				
12	Crandall, Kathleen D., 41, Housewife				
12	Leavitt, Bessie B., 79, At Home				
13	Arnold, Ralph W., 65, Retired				
13	Arnold, Dorothy M., 62, Housewife				
16	Ryan, George E., 34, Salesman				
16	Ryan, Margaret S., 33, Housewife				
17	Hussey, Gardner K. Jr., 22, Rte.Salesman				
17	Hussey, Barbara A., 23, Secretary				
17	Provost, Joseph G., 39, Teacher				
17	Provost, Martha, 29, Housewife				
18	Cogan, Robert W., 34, Ins. Adj.				
18	Cogan, Ann E., 33, At Home				
19	Guizard, Paul A., 28, Diesel Mech.				
19	Guizard, Denise E., 26, Housewife				
20	Malanson, Bernard J., 26, Office Wk.				
20	Malanson, Sally, 25, Secretary				
22	Proodian, Edward H. Jr., 34, Police Clerk				
22	Proodian, Marie, 32, Housewife				
24	Meehan, Irene F., 43, Housewife				
25	Simpson, Donald V., 25, Elec. Tech.				
25	Simpson, Jane A., 23, Housewife				
26	Burns, William F., 42, Mechanic				
26	Burns, Eleanor, 39, Housewife				
27	Viera, Daniel J., 28, Marketing Anal.				
27	Viera, Judith B., 24, Housewife				
28	Butler, Francis X., 39, Clerk				
28	Butler, Doris M., 36, Housewife				
29	Tamburrini, Guerino, 27, Carpenter				
29	Tamburrini, Janet, 24, Housewife				
30	MacLean, Wallace O., 28, Florist				
30	MacLean, Natalie C., 28, Housewife				
31	O'Melia, Robert D., 32, Police Officer				
31	O'Melia, Jean M., 28, Housewife				
32	Wood, Richard D., 24, Asst. Buyer				
33	Berrett, Ralph E. Jr., 42, Truckdriver				
33	Berrett, Katherine G., 42, At Home				
34	Fallavollita, Albert V., 27, Salesman				
34	Fallavollita, Constance A., 24, Housewife				
35	Jones, Stanley H., 41, Plumb & Heating				
35	Jones, Maxine F., 33, Housewife				
37	Mahoney, Thomas F., 46, Partsman				
37	Mahoney, Margaret A., 41, Housewife				
39	Hamilton, James R. Sr., 24, Truckdriver				
39	Hamilton, Meredythe G., 23, Housewife				
41	Norton, Frederick A. Jr., 32, Truckdriver				
41	Norton, Rosemarie B., 29, Housewife				
43	Warren, Leon R., 35, Investigator				
43	Warren, Frances E., 37, Housewife				
44	Willett, Rose, 76, Housewife				
46	Borthwick, Martha A., 88, At Home				
48	Hume, Edith M., 72, Retired				
50	Bekkenhuis, William F., 71, Retired				
52	Day, Mary, 74, Retired				
54	Fagan, Sue A., 71, Retired				
56	McDonough, Agnes M., 69, At Home				
56	McDonough, Pauline, 34, Calculator Opr.				
59	Walden, John F., 72, Retired				
59	Walden, Alice L., 75, Retired				
60	Harris, Edward R., 73, Retired				
60	Harris, Josephine B., 68, Housewife				
61	Callahan, Mary E., 80, Retired				
62	Ferry, Lena M., 75, Retired				
63	Pugsley, Clara, 73, Retired				
64	Hanson, Grace E., 68, Retired				
65	Keough, Mabel H., 71, Retired				
66	Doucette, Jessie, 82, At Home				
67	Simons, Annie L., 72, Retired				
68	Harding, Dorothy E., 71, Retired				
69	Cronin, Charles J., 65, Retired				
69	Cronin, Mary E., 64, Housewife				
70	Crosby, Ernest C., 80, Retired				
70	Crosby, Lottie J., 80, Housewife				
71	Reynolds, Jennie M., 67, Housewife				
72	Stoney, Henry H., 75, Retired				
73	Newman, Emma C., 73, Retired				
74	Dunnan, Maude D., 72, At Home				
75	Curtis, Hilda L., 73, At Home				
76	Cogan, Eva F., 83, Retired				
77	Conley, Joseph P., 71, Retired				
78	Ryerson, Bertha L., 79, Retired				
79	Hurley, Thomas M., 67, Retired				
79	Hurley, Gertrude A., 66, Retired				
80	Liston, Mortimer W., 79, Retired				
80	Liston, Nora C., 69, Housewife				
	WASHINGTON COURT				
1	Isaacs, Eric J., 40, Machinist				
1	Isaacs, Mildred, 35, Housewife				
4	Bridges, Howard E., 41, H.P.Hood Co.				
4	Bridges, Marguerite F., 40, Housewife				

No.	Name	Age	Occupation	Residence Last Year	Nat'lty
	WASHINGTON STREET				
5	Tarbett, Grace S., 67, Housewife				
5	Welch, Marilyn S., 36, Clerk				
7	Barrett, Julia A., 84, At Home				
7	Landers, Michael, 36, Transitron				
7	Landers, Dorothy H., 40, Nurse				
7	Landers, Irma R., 35, Tel. Opr.				
7	Landers, Margaret M., 42, Secretary				
8	Hanlon, David G., 31, U.S.N.A.F.				
8	Hanlon, Mary L., 32, Housewife				
8	McGloughlin, Mildred G., 67, Housewife				
9	Powers, Thomas D., 36, Proprietor				
9	Powers, Evelyn V., 34, Housewife				
11	Tarbett, Lilla F., 81, Retired				
12	Parsons, George W., 58, Salesman				
12	Parsons, Gertrude A., 56, Housewife				
15	Puglia, Umberto, 41, Steam Engr.				
15	Puglia, Gladys W., 41, Housewife				
16	LeBrun, Frank W., 68, Retired				
16	LeBrun, Violet, 66, Housewife				
16	Riess, Edward G., 25, Carpenter				
16	Riess, June C., 28, Shoeworker				
18	LeBrun, Frank W. Jr., 32, Fireman				
18	LeBrun, Ruth E., 33, Housewife				
19	Broderick, Dennis F., 41, Machinist				
19	Broderick, Barbara L., 35, Housewife				
22	Frawley, Norman H., 53, Hoisting Engr.				
22	Frawley, Marion E., 53, Housewife				
23	Deacon, Ernest E., 47, Foreman				
23	Deacon, Ernest, 20, Service				
23	Deacon, Lillian E., 39, Housewife				
24	Zibell, Celia M., 57, Housewife				
25	Buxton, J. Raymond, 24, Student				
25	Buxton, Sylvia J., 62, Housewife				
25	Buxton, Sylvia J., 29, Teacher				
25	LeBlanc, Violet, 71, At Home				
27	Port, Francis W. Sr., 51, Welder				
27	Port, Francis W. Jr., 22, Service			N.Y.	
27	Port, Edna M., 44, Clerk				
28	Ellis, Winfield D., 81, Retired				
28	Young, Herbert W., 62, Ins. Adj.				
28	Young, Ada M., 84, Housekeeper				
28	Young, Edith C., 49, Nurse				
28	Young, Evangeline C., 51, Housewife				
31	Cottingham, Robert W., 34, Research Chem.				Del.
31	Cottingham, Roberta J., 35, Housewfe.				Del.
33	Hobbs, Mary J., 78, Retired				
35	McGaffigan, John H., 64, Ordinance Man				
35	McGaffigan, Mae E., 61, Housewife				
35	Welch, John C., 25, U.S.M.C.				
38	Culleton, Thomas J., 34, Unempl.				
38	Culleton, Blanche, 31, Housewife				
40	Button, Warren, 30, Araban Coffee				
40	Button, Barbara, 27, Housewife				
41	Herrick, Clifford K. Jr., 42, Baird Atomic Instr.				
41	Herrick, Hazel M., 34, Housewife				
42	Malonson, Michael, 23, Air Traffic			Medford	
42	Malonson, Rosalie, 23, Housewife			Medford	
43	Dannahy, John E., 72, Retired				
43	Dannahy, Carrie A., 80, Retired				
43	Saunders, Julia A., 90, Retired				
44	Leonard, Thomas C., 32, Asst. Electrician				
44	Leonard, Theresa, 26, Housewife				
46	Mitchell, Stanley G., 41, Bridge Inspec.				
47	Longo, Joseph R., 32, Rodsman				
47	Longo, Betty A., 31, Housewife				
47	Merrill, John V. Jr., 28, Atlantic Gel.				
47	Merrill, Regina, 20, Lab. Tech.				
48	Donnelly, William F., 42, Town Empl.				
48	Donnelly, Kathryn E., 39, Housewife				
50	Lawrence, Richard H., 38, Laundry Wk.				
50	Lawrence, Anita R., 34, Housewife				
50	Packard, Milon, 80, Retired				
51	Mahoney, Francis F., 40, Police Officer				
51	Mahoney, Rose G., 43, Housewife				
52	Jowdy, George P., 42, Radio Engr.				
52	Jowdy, Jane Y., 37, Housewife				
53	Donovan, Joseph H., 31, Unempl.				
53	Donovan, William A., 38, Millman				
53	Donovan, Irene C., 35, Housewife				
53	Donovan, Mary A., 44, Nurse				
53	Donovan, Rose E., 72, Housewife				
55	Desmond, John G., 50, Sheetmetal Wk.				
55	Desmond, John G. Jr., 22, Electrical Wk.				
55	Desmond, Catherine R., 52, Housewife				
56	Wengen, George E., 46, Tech. Engr.				
56	Wengen, Florence H., 42, Housewife				
58	Lawson, Bernard B., 59, Engineer				
58	Lawson, Eleanor J., 50, Housewife				
61	Casey, Donald M., 44, Postal Clerk				
61	Casey, Mary T., 45, Housewife				
62	Goodridge, Edward E., 57, Constr. Insp.				

No.	Name	Age	Occupation	Residence Last Year	Nat'lty

WASHINGTON STREET (continued)

62 Goodridge, Sarah L., 54, Housewife
64 Wagner, Alexander, 48, Photographer
64 Wagner, Lucille, 43, Housewife
66 Holt, Dexter S., 47, Truck Dispatcher
66 Holt, Edna M., 46, Housewife
69 Bamberg, Charles E., 29, Plumber
69 Bamberg, Carol, 29, Housewife
69 Wright, James B., 28, Brakeman
69 Wright, Gail, 26, Clerk
70 Anderson, Charles A., 29, Truckdriver
70 Anderson, Alice E., 27, Bookkeeper
71 Dixon, Joseph A., 47, Transportation
71 Dixon, Joseph A. Jr., 24, Driver
71 Dixon, Mary U., 52, Housewife
73 Martinez, Robert A., 39, Milkman
73 Martinez, Marie T., 35, Housewife
76 Carroll, Thomas L., 61, Construc. Wk.
76 Carroll, Joan, 62, Bookkeeper
76 Carroll, Margaret A., 59, Tel. Superv.
76 Carroll, Mary C., 67, At Home
77 Brownell, George G., 56, Store Mngr.
77 Brownell, Mildred D., 52, Housewife
79 Auditore, Julia L., 46, At Home
80 Klamans, Margaret M., 54, Housewife
81 McNeff, John C Jr., 34, Gr.Ins.Mngr.
81 McNeff, Elda D., 35, Housewife
88 Frost, Charles E., 45, Postal Superv.
88 Frost, Russell, 25, U.S.Strat.A.F.
88 Frost, Alma M., 46, Housewife
89 Gallagher, George L., 58, Clerk
89 Gallagher, John H., 61, Clerk
89 Gallagher, Ellen C., 59, Bookkeeper
89 Gallagher, Mary E., 66, Secretary
89 Surette, Jessie, 58, Housewife
90 Fortini, Adolfo, 66, Asst. Cook
90 Fortini, Anthony M., 42, Machinist
90 Fortini, Emma, 63, Housewife
93 Gayton, William I., 71, Retired
93 Gayton, Marion R., 66, Housewife
93 Tredinnick, Ethel H., 65, Retired
94 Wheeler, Harry E., 76, Shipper
94 Wheeler, Alice L., 53, Accountant

WATERHOUSE ROAD

2 Shaw, Walter E., 36, C.P.A.
2 Shaw, Anne G., 41, Bank Teller
3 Gatti, Herbert W., 32, Salesman
3 Gatti, Mary N., 35, Housewife
4 Velardocchia, Cosmo J., 35, Asst. Foreman
4 Luberti, Antoinette, 73, At Home
4 Velardocchia, Florence M., 34, Housewife
5 O'Donnell, Edward W., 38, Adm. Asst.
5 O'Donnell, M. Lorraine, 38, Housewife
6 DiDonato, Vincent R., 37, Arch. Designer
6 DiDonato, Rose M., 36, Housewife
7 Ward, Daniel P., 39, Boilermaker
7 Ward, Margaret A., 34, Housewife
8 Beecy, Leo F., 38, Insurance
8 Beecy, Ebber L., 36, Housewife
9 Avedikian, Stephen H., 33, Pharmacist
9 Avedikian, Doris, 33, Housewife
10 Chute, Norman M., 44, Salesman
10 Chute, Margaret E., 44, Housewife
11 Ciampa, Anthony R., 43, Contractor
11 Ciampa, Dorothy A., 43, Housewife
12 Kennedy, Thomas J., 43, Fireman
12 Kennedy, Geraldine H., 40. Housewife
14 Bridge, William H., 61, Milkman
14 Bridge, Edna M., 59, Housewife
15 Carroll, Andrew H., 42, U.S.Navy
15 Carroll, Marion V., 39, Housewife
16 Anderson, Mark C., 52, Toolmaker
16 Anderson, Mark C. Jr., 22, Student
16 Anderson, Olga, 45, Housewife
17 Pendergast, Frank T., 31, Sales Engr.
17 Pendergast, Theresa M., 31, Housewife

WAVERLY STREET

4 Hodin, John V., 25, Repairman
4 Hodin, Serafina D., 34, Housewife
4 Jenkins, Warren C., 28, Asst.Elect.Engr.
4 Jenkins, Elizabeth A., 27, Housewife
6 Lawrence, Leo R., 41, Warehouseman
6 Lawrence, Helen F., 39, Housewife
8 Marshall, John A., 34, Fireman
8 Marshall, Gertrude M., 31, Housewife
9 Bowker, Hazel C., 75, Nat. Radio
9 Lester, Minnie E., 76, Housewife

WAVERLY STREET (continued)

9 Molloy, Mary L., 81, At Home
9 Colpitt, Edwin, 48, Millworker
10 Mitchell, James F., 45, Spec.Sales Repr.
10 Mitchell, Dorothea M., 44, Housewife
12 Bradley, Andrew J.,Jr., 37, Machinist
12 Bradley, Marie C., 37, Housewife
14 Dawson, Hugh W., 41, Engineer
14 Dawson, Raymond B., 36, Post Office
14 Dawson, Mildred, 36, Housewife
16 Hittenmark, Mildred, 48, Clerk Somervil
16 Randall, Robert, 31, Truckdriver
16 Randall, Helen R., 29, Housewife
17 Berry, James E.,Jr., 52, Gas Sta.Att.
17 Berry, Marie L., 34, Housewife
18 LeDuc, Ernest A., 64, Collection Mngr.
18 LeDuc, Ernest A.,Jr., 26, Service
18 LeDuc, Ralph, 25, Service
18 LeDuc, Gladys, 54, Housewife
18 LeDuc, Joanne H., 25, Housewife N.C.
19 Starr, Joseph J., 39, Grill Wk.
19 Starr, Helen M., 38, Housewife
20 Abbott, William, 27, Counterman
20 Abbott, Janice E., 22, Housewife
20 Wells, Francis J., 38, Fireman
20 Wells, Nina, 40, Housewife
21 Johnson, Russell P., 43, Painter
21 Johnson, Alice G., 52, Housewife
21 LeFave, Enos, 41, Laborer
21 LeFave, Jean, 34, Housewife
22 Matterazzo, Eugene, 30, Truckdriver
22 Matterazzo, Mary E., 25, Housewife
22A Dyment, Frederick G., 30, Truckdriver
22A Dyment, Janet-Lee, 27, Housewife
23 Nagle, J. Francis, 54, Oil Burner Serv.
23 Nagle, Agnes, 48, Housewife
24 Chapin, Edward, 50, Postal Empl.
24 Chapin, Bernardine, 56, Maynard-Moore
24 Randall, Evelyn G., 52, Bookkeeper
25 Ryan, John P., 71, Salesman
25 Ryan, Alice V., 61, Housewife
26 Lent, Richard W., 36, C.P.A.
26 Lent, Lillian M., 37, Housewife
27 Dix, Oriesa P., 78, Housewife
27 Goodwin, Ella B., 81, At Home
28 Conant, Roxa D., 43, Billing Clerk
28 Varney, Roxa E., 72, Housewife
30 Keating, Stephen J. Jr., 32, Engineer Cali
30 Keating, Ann-Marie, 25, Housewife Cali
32 Conlon, Joseph, 44, Chemist
32 Conlon, Mary F., 44, Housewife
34 Morrell, Charles F., 74, Retired
34 Morrell, Agnes L., 59, Housewife

WEBSTER COURT

1 Seward, William A., 65, Retired
1 Seward, Esther E., 60, Housewife
2 Leighton, Myra E., 75, Retired
3 Kelly, William J., 68, Retired
3 Kelly, Theresa K., 65, Housewife
4 Hicks, Sterling E., 58, Engineer
4 Hicks, Mabel G., 61, Housewife
5 Mirick, Esther P., 62, Housewife
6 Patten, Leslie O., 66, Retired
6 Patten, Alice L., 65, Housewife

WELD ROAD

1 Sheets, Clifford G., 56, Salesman
1 Sheets, David, 24, Inves.Salesman
1 Sheets, Redmond, 30, Electr.Tech. Hollis
1 Sheets, Madeline R., 55, Reg. Nurse
3 Keleher, Albert F., 45, Printer
3 Keleher, Marie G., 41, Housewife

WESCOTT ROAD

3 Sekerchak, Joseph F., 52, Air Conditioning
3 Sekerchak, Teresa M., 51, Housewife
3 Sekerchak, Theresa A., 20, Student Nurse
4 Martin, Harold A., 62, Custodian
4 Martin, Evelyn C., 58, Housewife
5 Doyle, Edward C., 30, Constr.Wk. Malden
5 Doyle, Shirley A., 25, Housewife Malden
6 Murrin, Edward, 59, Seaman
6 Murrin, Bridget, 52, Housewife
6 Murrin, Gladys, 32, Inspector
8 MacLeod, Donald C., 41, Civil Service
8 MacLeod, Charlotte R., 41, Housewife

No.	Name	Age	Occupation	Residence Last Year	Nat'lty

WEST STREET

1 Mudge, Elizabeth W., 42, Bank Teller
2 Russell, Lawrence C., 59, Pressman
2 Russell, Ethel R., 60, Secretary
2 Russell, Josephine E., 85, At Home
3 Sapienza, Anthony S., 36, Furniture Finish.
3 Sapienza, Mary, 33, Housewife
4 MacLean, J. Wallace, 57, Accountant
4 MacLean, E. Muriel, 49, Housewife
5 Sheedy, George M., 48, Mechanic
5 Sheedy, Doris J., 38, Housewife
6 Saltzman, John J., 50, Traffic Mngr.
6 Saltzman, Grace F., 48, Housewife
7 MacKenzie, Alexander W. Jr., 41, Engineer
7 MacKenzie, Dorothea E., 49, Secretary
7 MacKenzie, Isabel L., 85, At Home
8 Lang, John H., 62, Manager
8 Lang, Roberta M., 47, Teacher
9 Dunn, Herbert J., 38, Foreman
9 Dunn, Rita T., 37, Nurse
10 Lawson, Fred A., 69, Retired
10 Lawson, Edith L., 68, Housewife
11 Smith, Kenneth J., 43, Dispatcher
11 Smith, C. Marie, 35, Housewife
15 Christie, Carl W., 59, Electrician
15 Christie, Inez R., 58, Housewife
16 Jackson, Bruce F., 51, Machinist
16 Jackson, Christine M., 49, Housewife
16 Jackson, Laura M., 21, Secretary
19 Moore, Edward P. Sr., 60, Shovel Opr.
19 Moore, Alice M., 55, Housewife
20 Kenny, Richard, 29, Airline Pilot Everett
20 Kenny, Bernice, 28, Housewife Everett
21 Jelley, Elsie G., 66, Housewife
23 Sheehan, Donald M., 37, Radio Announcer
23 Sheehan, Shirley H., 34, Housewife
24 Murcell, Charles H., 67, Carpenter
24 Murcell, Hazel P., 63, Housewife
24 Murcell, Pauline G., 23, Tel. Opr.
25 Chynoweth, Paul S., 71, Executive
25 Chynoweth, Bessie B.,65, Housewife
25 Terrell, Dorothy, 64, At Home
27 Bresnahan, Raymond F., 60, Dentist
27 Bresnahan, Hazel L., 55, Housewife
30 McCarthy, John F., 57, Production
30 McCarthy, Marguerite D., 49, Housewife
34 Geary, Mabel D., 77, Housewife
34 Wood, Wilfrid, 50, Newspaperman
34 Wood, Marie A., 45, Housewife
36 Terrasi, Joseph P., 29, Insurance
36 Terrasi, Joan A., 28, Mathematician
37 Perry, Stanley E., 41, Supt.
37 Perry, Virginia B., 39, Housewife
38 McGonagle, Agnes B., 70, Housewife
39 Godshalk, Ralph L., 61, Chemist
40 Rojak, Frederick A., 38, Elect. Engr.
40 Rojak, Millicent, 33, Housewife
42 Meehan, Francis J., 37, Salesman
42 Meehan, Phyllis A., 36, Housewife
43 Smith, Ralph T., 44, Manager
43 Smith, Ann, 36, Housewife

WEST HANCOCK STREET

1 Broadbent, Theodore, 35, Chem. Engr.
1 Broadbent, Anne, 38, Raytheon
2 Roach, John E., 50, Shipper
2 Roach, John E. Jr., 20, Service
2 Roach, Ethel C., 52, Housewife
4 Smith, William, 35, B&A R.R. Fireman
4 Smith, Jean S., 33, Housewife
5 Smart, Earl L., 44, Atlantic Gel.
5 Smart, May C., 41, Housewife
6 Murphy, William L., 67, Mechanic
6 Murphy, Frances L., 68, Housewife
7 Flynn, Robert F., 31, Service
7 Flynn, Mary E., 57, Housewife

WESTWOOD ROAD

19 Kemp, Gerard G., 58, Vice-principal
19 Kemp, Elizabeth S., 50, Housewife
25 Desmond, George C. Jr., 43, Sales Repr.
25 Desmond, Dorothy F., 39, Housewife
25 Ingalls, Margaret T., 74, Housewife
25 O'Brien, Margaret I., 43, Housewife
36 Connolly, Patrick J., 47, Salesman
36 Connolly, Mary E., 43, Housewife
39 Elliott, Elwood B., 54, Real Estate
39 Elliott, Vivian O., 53, Housewife
42 DeMarchi, Francis T., 55, Mechanic

WESTWOOD ROAD (continued)

42 DeMarchi, Louise, 43, Housewife
43 Johnson, Raymond P., 67, Retired
43 Johnson, Marguerite A., 67, Housewife
43 Johnson, Marguerite M., 37, At Home
51 Atlas, Samuel D., 60, Electrician
51 Atlas, Sarah, 53, Housewife
52 Allison, Addie, 63, Office Wk.
52 Scott, C. Walter, 56, Banker
52 Scott, Edith A., 54, Underwriter
57 Burns, Edward A., 62, Shipper
57 Burns, Anna G., 61, Housewife
57 Burns, Francis J., 39, Rosen
58 Rogers, Elizabeth M., 76, Housewife
63 Pantano, Philip A., 34, Control Mngr. Medford
63 Pantano, Phyllis M., 29, Housewife Medford
64 Lebiecki, Bernard, 53, Chemist
64 Lebiecki, Sophia, 43, Housewife
67 Burnham, Francis A., 40, M.T.A.Bus Driver
67 Burnham, Elaine A., 39, Reg. Nurse
67 Tilton, Dorothy, 50, Prac. Nurse Somerville
70 Ventresca, Frank, 45, Mach.Assemb. Malden
70 Ventresca, Concetta, 41, Gr.Leader Malden
73 Castrucci, Louis P., 49, Serv.Mngr.
73 Castrucci, Eileen M., 41, Housewife
78 Mattsen, Mildred E., 52, Housewife
79 Campbell, Daniel J., 65, Maintenance
79 Campbell, Adeline L., 67, Housewife
84 Larkin, Everett S., 56, Machinist
89 Butler, Harry M., 54, Oil Burner Serv.
89 Butler, Harry M. Jr., 29, Merchant Marine
89 Butler, Sally D., 46, Housewife
91 DeConto, Richard F., 76, Real Estate
91 DeConto, Maria B., 69, Housewife
92 Cleveland, Chester S., 41, Salesman
92 Cleveland, Rose M., 35, Housewife
94 Smith, Harold J., 62, Prod. Spec.
94 Smith, Isabella T., 61, Housewife
95 Newdecker, William H., 81, Retired
95 Rutz, Alvin R., 47, Mariner
95 Rutz, Cecile E., 50, Housewife
106 Phelps, George E., 51, Salesman
106 Phelps, Dora M., 54, Clerk
114 Bullen, Robert H., 48, Carpenter
114 Bullen, Marion E., 40, Housewife
115 Cushman, George W., 39, Electrotyp
115 Cushman, Emma R., 66, At Home
115 Cushman, Iris, 38, Housewife
115 Lovell, Frederick, 67, Retired
115 Lovell, Edna M., 63, At Home

WEST WYOMING AVENUE

291 Andersen, Esther L., 41, Secretary
291 Andersen, Linnea C., 20, Med. Tech.
292 Greelish, Joseph P., 31, Truckdriver
292 Greelish, Beatrice V., 32, Housewife
293 Foley, Charles A., 66, Retired
293 Foley, Priscilla M., 59, Machine Opr.
294 Herron, John H., 21, Student
294 Herron, Lincoln C., 49, Supervisor
294 Herron, Anna M., 48, Teacher
295 Bless, R. Theodore, 37, Wall Covering
295 Bless, Barbara M., 35, Housewife

WHIPPLE AVENUE

4 Szabo, Stephen J., 47, Truckdriver
4 Szabo, Catherine J., 44, Housewife
5 Mackie, George F., 70, Technician
5 Mackie, Mary, 70, Housewife
7 Buccheri, John, 37, Mason
7 Buccheri, Sonja M., 37, Housewife
8 Doyle, John F., 30, Cleaner & Dyer
8 Doyle, Marjorie J., 30, Housewife
11 Burns, Walter N., 33, Salesman
11 Burns, Barbara, 30, Housewife
12 Knudsen, Niel, 43, Planningman
12 Knudsen, Louise B., 43, Housewife
12 Buxton, Barbara, 31, Receptionist
15 Marks, Allen C., 36, Rubberworker
15 Marks, Phyllis L., 30, Housewife
16 Smith, Rex M., 40, Truckdriver
16 Smith, Mary E., 39, Housewife
17 Little, William S., 61, Painter
17 Little, Jean, 66, Housewife
18 Fleet, Kenneth F., 60, Mech. Inspector
18 Fleet, Kenneth F. Jr., 23, Salesman
18 Fleet, Lillian, 61, Housewife
19 Piper, Frank J., 69, Salesman
19 Piper, Edna H., 74, Housewife

No.	Name	Age	Occupation	Residence Last Year	Nat'lty
	WHIPPLE AVENUE (continued)				
20	Longmore, Joseph A., 35, Atlantic Gel.				
20	Longmore, Ruth E., 39, Housewife				
51	Bentley, Richard, 33, Refriger.Serv.				
51	Bentley, Barbara, 28, Housewife				
51	Hayden, Eva F., 69, At Home				
	WHIP HILL ROAD				
	Crockett, James B., 72, Importer				
	Crockett, Angie, 64, Housewife				
	Wright, Richard A., 67, Retired				
	Wright, Helena E., 66, At Home				
	WILDWOOD LANE				
3	McGinn, Leo F., 45, Plant Supt.			R.I.	
3	McGinn, Irene F., 44, Housewife			R.I.	
3	McGinn, Patricia F., 21, N.E.Tel&Tel.			R.I.	
4	Jesukiewicz, William, 39, Cost Estim.				
4	Jesukiewicz, Elizabeth, 27, Housewife				
6	Dechert, George G., 43, Sr. Engr.				
6	Dechert, Ruth O., 44, Housewife				
	WILLIAM STREET				
26	MacKenzie, Kenneth, 64, Custodian				
26	MacKenzie, Donald C., 33, Town Empl.				
26	MacKenzie, Lois E., 30, Housewife				
42	Lundgren, Francis, 47, Welder				
42	Lundgren, Harriet, 47, Housewife				
42	Lundgren, Joan E., 20, Student				
42	Surette, Paul F., 39, Stereotypist				
42	Surette, Margaret, 40, Assembler				
46	McNulty, William F., 69, Retired				
46	McNulty, Helen, 69, Housewife				
46	McNulty, William F. Jr., 33, Police Officer				
36	McNulty, Elizabeth M., 33, Housewife				
57	Bowman, James W., 34, Fireman				
57	Bowman, Jeanette G., 32, Housewife				
57	Taylor, Richard D., 24, Mechanic				
57	Taylor, Shirley B., 24, Housewife				Va.
63	O'Keefe, John R., 22, Machinist				
63	O'Keefe, Margaret A., 22, Clerk				
63	Roberts, Raymond R., 51, U.S.Navy				
63	Roberts, Lillian M., 50, Box Factory				
69	Gross, Richard H., 46, Atlantic Gel.				
69	Gross, Gladys D., 44, Housewife				
75	Klainer, Berenice G., 48, Housewife				
75	Klainer, Sheila R., 20, Student				
75	Klainer, Tillie, 75, At Home				
75	Klainer, Max J. 48, Physician				
76	Babin, Barbara E., 52, At Home				
79	Trenholm, David L., 57, Butter & Eggs				
79	Trenholm, Irene R., 56, Bank Teller				
80	Dow, Frank W., 48, Chemist				
80	Dow, Bernice A., 44, Housewife				
83	Cameron, George N., 42, M.D.C.Police Off.				
83	Cameron, Patricia M., 40, Housewife				
86	Norden, Paul, 29, Machinist				
86	Ushas, Leo, 21, Gas Sta.Att.				
86	Gerrish, Goldie, 70, Housewife				
90	Magner, Catherine, 75, Housewife				
90	Malonson, Donald, 22, Oil Del.				
90	Malonson, Patricia D., 20, Clerk				Reading
90	Malonson, Grace G., 49, Assembler				
92	Wood, Sidney W., 29, Supervisor				
92	Wood, Jacqueline A., 28, Housewife				
94	Harrison, John J., 57, Groceries				
94	Harrison, Marie, 58, Housewife				
94	Harrison, Robert J., 27, Electronics				
94	Harrison, Grace M., 22, Secretary				
99	Paradis, Emilien F., 63, Blacksmith				
99	Paradis, Rose G., 54, Housewife				
102	Hanscom, Orrin S., 69, Electrician				
102	Hanscom, Selma, 48, Housewife				
107	Foster, Dorothy C., 49, Sr.Sales Corresp.				
113	Murphy, Charles E., 25, Shipper				
113	Murphy, Thomas J., 69, Retired				
113	Murphy, Mary E., 65, Housewife				
166	Jenkins, Richard T., 36, Construction				
166	Jenkins, Julia, 40, Housewife				
166	Jenkins, Kathleen S., 65, Housewife				
169	Stanley, Raymond, 62, Supervisor				
169	Stanley, Agnes E., 66, Housewife				
172	Shaughnessy, Raymond J., 34, Tech.Writer				
172	Shaughnessy, Ann M., 30, Housewife				
172A	Morey, Anna H., 69, Accountant				
174	Lowthers, James E., 43, N.E.Tel&Tel.				
174	Lowthers, Jeanette V., 38, Housewife				
174	Tuney, Andrew J., 60, Police Sgt.				

No.	Name	Age	Occupation	Residence Last Year	Nat'lt
	WILLIAM STREET (continued)				
174	Tuney, Helen C., 59, Housewife				
175	Richardson, George F., 64, Govt. Serv.				
175	Richardson, Clara M., 61, Housewife				
182	Doherty, Hugh E., 67, Retired				
182	Doherty, Hugh E. Jr., 33, Mechanic				
182	Doherty, Martha M., 64, Housewife				
184	Wheaton, Dona ld W., 28, Auditor				
184	Wheaton, Asenath, 26, Housewife				
185	Volk, William F., 56, Foreman				
185	Volk, Agnes B., 60, Housewife				
189	Ryan, George E., 59, Sales Mngr.				
189	Ryan, Cecilia C., 63, Housewife				
195	McCusker, Hugh J., 45, Dist. Superv.				
195	McCusker, Mary E., 40, Housewife				
199	Nicholson, Edith, 47, Secretary				
199	Tiernan, Mary J., 34, Writer				
220	Donahue, Joseph E., 39, Printer				
220	Donahue, Winifred F., 37, Housewife				
221	Burke, Nora T., 67, Retired				
227	Westgate, Clifton A., 65, Navy Yard				
227	Westgate, Laura A., 66, Housewife				
229	Plati, James V., 33, Accountant				
229	Plati, Mildred E., 33, Housewife				
241	Fabiano, Donald A., 29, Manager				Conn.
241	Fabiano, Lorraine E., 29, Housewife				
244	Mullins, Thomas P., 37, Teacher				
244	Mullins, Jean R., 31, Housewife				
245	McSweeney, Morgan J., 58, Manufacturer				
245	McSweeney, Ellen E., 60, Housewife				
250	Brown, Ralph W., 39, Longshoreman				
250	Brown, Bertha F., 45, Asst. Superv.				
251	Moore, Philip P., 37, M.D.C.Police Off.				Mdf
251	Moore, Marjorie E., 31, Housewife				Medfo
256	Paquette, Theodore F., 53, U.S.N.Shipyard				
256	Paquette, Mildred W., 48, Housewife				
259	Crowell, Everett W., 57, Salesman				
259	Crowell, Thelma I., 54, Housewife				
263	Davies, John A., 39, Can.A.F.				
263	Davies, Gail D., 31, Housewife				
271	Jefferson, Ernest W., 63, Buyer				
271	Jefferson, Alice T., 63, Housewife				
271	Jefferson, Alice T., 38, Cashier				
277	Ross, Warren J., 53, Upholsterer				
277	Ross, Marjorie E., 55, Sr. Clerk				
278	Kelly, Evelyn L., 37, Tel. Opr.				
278	Kelly, Mildred I., 51, Stenographer				
279	Babson, Joseph E., 67, Retired				
279	Babson, Gladys I., 64, Housewife				
279	Peaslee, Harold T., 69, Retired				
286	Doherty, William P. Sr., 37, Construction				
286	Doherty, Edna M., 34, Housewife				
290	McVarish, Arthur F., 43, Civil Engr.				
290	McVarish, Barbara M., 35, Housewife				
291	Cella, Valentine, 68, Retired				
291	Crocetti, Irma, 64, Housewfe				
291	Crocetti, Irma C., 24, Personnel Wk.				
294	Glover, Homer E., 65, Retired				
294	Glover, Jeanette G., 62, Housewife				
301	LeBlanc, William E., 58, Checker				
301	LeBlanc, Irene B., 57, Housewife				
302	Russell, Robert H., 31, Mach.Designer				
302	Russell, Margaret S., 31, Housewife				
311	Gallagher, Frank J., 65, Printer				
311	Gallagher, Jane, 42, Housewife				
314	Hill, Mark D., 40, Machinist				
314	Hill, M. Stella, 75, At Home				
325	Candage, Abbie V., 70, At Home				
325	Kelly, Barbara F., 81, At Home				
326	Munro, Mabel L., 82, Housewife				
342	Lister, Norman J., 72, Retired				
342	Lister, Helen F., 44, Occup.Therapist				
342	Lister, Norma G., 41, Cook				
351	Savelo, Peter P., 44, Builder				
351	Savelo, Elizabeth B., 44, Housewife				
357	Horne, Thomas J. D., 50, Principal				
357	Horne, Augusta B., 50, Housewife				
358	Savelo, Joseph J., 40, Engineer				
358	Savelo, Claire J., 38, Housewife				
366	Kessler, Samuel, 45, Storekeeper				
366	Kessler, Emma L., 41, Housewife				
372	Morabito, Alfred, 47, Struc.Designer				
372	Morabito, Gladys M., 44, Housewife				
382	Jordan, Chester P., 47, Teacher				Lexngtn
382	Jordan, Louisa W., 43, Housewife				Lexngtn
385	Uhrig, Charles E., 53, Salesman				
385	Uhrig, Lillian M., 48, Bank Teller				
390	DiMare, Salvatore J., 38, Rest.Mngr.				
390	DiMare, Frances L., 35, Housewife				
391	Forbes, Frederick R., 54, Prod. Mngr.				
391	Forbes, Beulah E., 52, Housewife				

No.	Name	Age	Occupation	Residence Last Year	Nat'lty
	WILLIAM STREET (continued)				
8	DiMare, Joseph J., 36, Rest. Mngr.				
8	DiMare, Mary A., 33, Housewife				
3	Colburn, John J., 28, Experimental Mach.				
3	Colburn, Joan F., 28, Housewife				
5	Lord, Everett C., 30, Builder				
5	Lord, Everett T., 63, Builder				
5	Lord, Edna K., 62, Housewife				
5	Lord, Shirley J., 28, Reg. Nurse				
7	Blackwell, Wilbur W., 60, Sheetmetal Bus.				
7	Blackwell, Charlotte D., 59, Housewife				
8	Massa, Louis, 41, Sales Mngr.				
8	Massa, Eva A., 37, Housewife				
8	Brown, Henry Jr., 64, Mass.Spec.Police				
8	Brown, Robert E., 34, Teacher				
8	Brown, Geneva I., 54, Att.Nurse				
8	Brown, Theresa M., 35, Housewife				
2	Hermes, Erwin K., 52, Merchandise Man				
2	Hermes, Frances, 47, Housewife				
6	Gianferri, Anthony J., 27, Engineer				
6	Gianferri, Norma J., 25, Tel. Opr.			Chelsea	
7	Pesaturo, Richard J., 42, Truckdriver				
7	Pesaturo, Stella, 42, Electronics				
7	Damelio, Samuel, 20, U.S.Navy				
9	Forrest, James J., 50, Sales Engr.				
9	Forrest, Marian M., 45, Housewife				
1	Fiorenza, Carl J., 35, Delicatesson Owner				
1	Fiorenza, Lucy B., 34, Housewife				
4	Pissinis, Frank J., 33, Field Engr.				
4	Pissinis, Eda M., 32, Housewife				
7	Lannon, Michael, 75, Retired				
7	Lannon, Thomas, 45, Chemist				
7	Lannon, Thomas J. Jr., 22, U.S.M.C.				
7	Lannon, Delia, 78, At Home				
7	Lannon, Helen, 40, Housewife				
8	Harvey, John E., 35, M.T.A.Maint.				
8	Harvey, Edith E., 30, Housewife				
5	Heffernan, Thomas S., 56, Manager				
5	Heffernan, Marian W., 55, Housewife				
5	Lorance, Frederick R., 23, Salesman				
5	Lorance, Maryann, 23, Secretary				
0	Keimack, Melvin, 33, Salesman				
0	Keimack, Phyllis, 32, Housewife				
2	Magazine, Harry, 64, Carpenter				
2	Magazine, Becky, 61, Housewife				
7	Corcoran, Thomas, 48, Civil Engr.				
7	Corcoran, Doris C., 38, Housewife				
3	Zaltman, Gerald, 22, Student				
3	Zaltman, Simon, 54, Insurance				
3	Zaltman, Charlotte, 50, Housewife				
3	McHale, Robert, 22, First Nat.Guard				
3	McHale, Margaret M., 52, Housewife				
3	Madden, John J., 41, Meat Curer			Somerville	
0R	Cox, Moulton, 61, Golf				
0	Daly, Julia, 66, Patient				
0	Harris, Sabina, 77, Patient				
0	Somes, Vena, 84, Patient			Winch.	
5	Slack, Frederick F., 43, Scientist				
5	Slack, Edna M., 43, Housewife				
7	Mayman, Pearl, 45, Housewife				
1	Askenazy, Isadore, 54, Glass Bus.				
1	Askenazy, Sylvia, 45, Housewife				
	WILSON ROAD				
1	Geldart, Ross, 29, Orthodonist				
1	Geldart, Jean W., 29, Housewife				
7	Newman, Merle, 71, Retired				
7	Newman, Reba M., 70, Housewife				
8	Foley, Daniel J., 52, Stock Mngr.				
8	Foley, Ella A., 52, Clerk				
0	McGah, Richard S., 34, Comwlth.Mass.				
0	McGah, Patricia, 32, Housewife				
1	Picot, Charles A., 60, Mechanic				
1	Picot, Mary A., 58, Housewife				
2	Henderson, Howard W., 64, Real Estate				
2	Henderson, Elsie G., 64, Housewife				
4	Lagg, Thomas E., 46, Supervisor				
4	Lagg, Irene A., 42, Housewife				
5	Campbell, Jessie, 72, Housewife				
5	Sommers, Harold F., 52, Asst. Treas.				
5	Sommers, Margaret J., 52, Housewife				
6	Steeves, Stanley B., 39, Chemist				
6	Steeves, Charlotte W., 37, Housewife				
9	Murray, Marie E., 68, Housewife				
9	Wall, Edward J., 37, Dental Mech.				
9	Wall, Barbara E., 37, Housewife				
0	Tidey, Harry C., 46, Sales Mngr.				
0	Tidey, Mary C., 44, Housewife				
1	D'Alessandro, Peter, 46, Electrician				
1	D'Alessandro, Lucy G., 37, Housewife				

No.	Name	Age	Occupation	Residence Last Year	Nat'lty
	WILSON ROAD (continued)				
22	Sonia, Joseph H., 47, Sheetmetal Wk.				
22	Sonia, Catherine J., 45, Teacher				
23	Truesdale, George W., 62, Salesman				
23	Truesdale, Grace A., 61, Housewife				
24	Hayes, David O., 62, Dairy Wk.				
24	Hayes, Marion E., 57, Housewife				
25	Hunt, Everett C., 67, Prof.Engr.				
25	Hunt, Anna B., 67, Housewife				
26	Barnett, Evelyn, 53, Secretary				
26	Leland, Virginia M., 33, Stenographer				
27	Williams, Robert J. L., 39, Clergyman				
27	Williams, Marie C., 36, Housewife				
28	Woods, Harry C., 56, Executive				
28	Woods, Wilma M., 52, Housewife				
28	Dunn, Patricia W., 21, Housewife				Malden
29	Turino, Gaetano A., 45, Taxi Owner				
29	Turino, Mary H., 40, Housewife				
30	Tully, James E., 55, Prod. Engr.				
30	Tully, Susan M., 53, Housewife				
32	Brown, Alan K., 22, Student				
32	Brown, Charles K., 53, Civil Engr.				
32	Brown, Jean L., 52, Housewife				
32	MacMillan, Mary, 72, At Home				
33	Maher, Joseph P., 33, Electrician				
33	Maher, Marion L., 30, Housewife				
	WINDSOR ROAD				
3	Sheldon, Kenneth P., 53, Ex. Chef				
3	Sheldon, Barbara P., 43, Housewife				
5	Magnuson, Carl R., 39, Ins. Adj.				
5	Magnuson, Joan L., 28, Housewife				
6	Dawson, William E., 37, Supervisor				
6	Dawson, Marie J., 32, Housewife				
7	Breck, Paul, 41, Arch.Engr.				
7	Breck, Lois, 39, Housewife				
8	McDonough, James A., 44, Rest. Owner				
8	McDonough, Eileen F., 43, Housewife				
9	Armstrong, John W., 58, Sales Engr.				
9	Armstrong, Louise H., 57, Housewife				
11	Lucas, Robert M., 31, Engineer				
11	Lucas, Joan A., 30, Reg. Nurse				
12	Breitboard, Irving, 40, Store Prop.				
12	Breitboard, Mildred, 36, Housewife				
15	Thompson, Edwin A., 65, Real Estate				
15	Thompson, Marilla L., 63, Housewife				
17	Coleman, Donald, 63, Salesman				
17	Coleman, Beatrice, 63, Housewife				
19	Walsh, Gerald, 20, Student				
19	Walsh, Peter R., 21, Seminarian				
19	Walsh, Thomas J. Jr., 24, U.S.Army				
19	Walsh, Thomas J., 57, Printer				
19	Walsh, Katherine V., 55, Office Wk.				
24	Nestor, Mary J., 62, Clerk				
24	Thompson, Robert C., 72, Retired				
24	Thompson, Margaret, 69, Housewife				
26	Saltmarsh, Roger W., 60, Dairy Superv.				
26	Saltmarsh, Viola T., 57, Housewife				
27	Butler, William F., 65, Investigator				
27	Butler, Elizabeth M., 54, Housewife				
28	Willhauck, Augustus D., 69, Retired				
28	Willhauck, Margaret C., 66, Housewife				
29	Webber, Ralph F., 57, Mech. Engr.				
30	Eastman, Robert D., 28, Supervisor				
30	Eastman, Lucinda A., 24, Secretary				
31	Brown, Luther E., 40, Manager				
31	Brown, Dorothy M., 42, Housewife				
33	Pomeroy, Lloyd A., 32, Tel.Repair				Melrose
33	Pomeroy, Julia D., 30, Teacher				Melrose
35	Tucker, Arthur C., 35, Artist				
35	Tucker, Helen D., 37, Housewife				
37	Kerr, Weldon G., 32, Broker Consul.				
37	Kerr, Barbara H., 30, Housewife				
39	Smith, George F., 26, Design Draftsman				
39	Smith, Carol H., 24, Housewife				
41	Lawson, Charles E., 49, Student Relations				
41	Lawson, Lillian M., 47, Bank Treas.				
42	Monteforte, Carmen A., 72, Retired				
42	Monteforte, Laura J., 69, Housewife				
43	Herrera, John C., 37, Engineer				
43	Herrera, Dorothy K., 37, Housewife				
46	Skerry, Walter J., 37, U.S.Customs Off.				
46	Skerry, Rita C., 34, Bookkeeper				
47	Petruzzi, Anthony Jr., 43, Trucking Bus.				
47	Petruzzi, Margaret J., 39, Housewife				
	WINTER STREET				
4	Bemis, Robert E., 53, Rigger				
4	Bemis, Ethel M., 49, Housewife				

No.	Name	Age	Occupation	Residence Last Year	Nat'lty

WINTER STREET (continued)

4	Yianacopolus, Louis,	23,	Spray Painter		
4	Yianacopolus, Mary A.,	21,	Housewife		
6	Atchison, Clayton W.,	38,	Cost Analyst		
6	Atchison, Frances M.,	32,	Housewife		
6	Duff, James T.,	21,	Town Empl.		
6	Duff, Lorraine M.,	28,	Housewife		
6	Jenkins, Robert J.,	22,	Store Clerk		
6	Jenkins, Carolyn T.,	21,	Housewife		
6	Stiles, Russell J. Jr.,	49,	Machinist		
6	Stiles, H. Mae,	48,	Housewife		

WINTHROP STREET

1	Allen, Edwin W.,	53,	Electrician		
1	Allen, Leona M.,	52,	Housewife		
1	Perry, Willard H.,	67,	Bldg. Supt.		
1	Perry, Ruth D.,	67,	Housewife		
1	Smith, Lula D.,	88,	At Home		
3	Doucette, Bernard D.,	38,	Machinist		
3	Doucette, Mary C.,	41,	Housewife		
3	Scannell, James H.,	39,	Bricklayer		
3	Scannell, Elinore T.,	42,	Housewife		
4	Mellen, William L.,	61,	Printer		
4	Mellen, Christine M.,	56,	Housewife		
4A	Gould, Samuel H.,	55,	Cleaning & Dying		
4A	Gould, Sylvia L.,	56,	Housewife		
5	Whitehouse, Chester E.,	42,	Asst. Custodian		
5	Whitehouse, Henrietta A.,	38,	Office Wk.		
6	Manning, Thomas J.,	37,	Chemist		
6	Manning, Virginia,	34,	Housewife		
6	Marsh, Miriam N.,	771,	Retired		
6	Peterson, James A.,	41,	Purch. Agt.		
6	Peterson, Mabel A.,	43,	Housewife		
6	Peterson, Phyllis,	20,	Reg. Nurse		
7	MacDonald, Charles L.,	73,	Carpenter		
7	MacDonald, Ruth M.,	65,	Housewife		
8	Winchester, Frank S. Jr.,	64,	Ins. Superv.		
8	Winchester, Valerie W.,	60,	Housewife		
11	Morris, John H.,	43,	Inspector		
11	Morris, Kathleen E.,	40,	Housewife		
11	McGaffigan, Margaret R.,	55,	Winch.Hospital		
14	Donegan, Bernard M.,	47,	Foreman		
14	Donegan, Florence M.,	44,	Housewife		
14	Donegan, Patricia A.,	21,	Secretary		
15	Dawson, James J.,	34,	Chiropodist		
15	Dawson, Agnes M.,	30,	Housewife		
15	Kelley, Thomas E. Sr.,	66,	Foreman		
17	Bingham, Mason A.,	38,	Town Empl.		
17	Brewer, Charles R.,	66,	Printer		
17	Ford, Anna M.,	67,	Housewife		
18	Gay, Edna,	34,	Nuse Aide		
18	Gay, Marjorie T.,	35,	Box Factory		
19	Scott, Henry,	35,	Hager's	Vt.	
19	Scott, Dorothy,	31,	Housewife	Vt.	
20	Kille, Leonard,	27,	Design Engr.	Somervle	
20	Kille, Janice,	26,	Housewife	Somervle	
23	Nevins, David L.,	21,	U.S.A.F.		
23	Nevins, Jerome L.,	46,	Truckdriver		
23	Nevins, Agnes L.,	72,	Housewife		
25	Stevens, Marcella A.,	44,	Housewife		
27	Kittredge, Thomas B.,	54,	Manager		
27	Kittredge, L. Marguerite,	53,	Housewife		
28	Flannery, Maurice H.,	45,	Clerk		
28	Flannery, Gertrude L.,	41,	Housewife		
39	Mundo, Charles W.,	21,	Plumbers Hlpr.		
39	Mundo, Dale V.,	22,	Hairdresser		
39	Richard, Joseph P.,	51,	M.T.A.		
39	Richard, Evelyn M.,	50,	Housewife		
39	Richard, Philip,	24,	Sign Painter		
41	Hovey, Arthur,	21,	Clerk		
51	Gigante, John,	72,	Retired		
51	Gigante, Scolastica,	57,	Housewife		
51	Gigante, Anthony,	21,	Asst.Comp.Opr.		

WOLCOTT ROAD

1	Bemis, Richard E.,	25,	Lift Truck Opr.		
1	Bemis, Joan P.,	24,	Housewife		
3	McCarthy, John J.,	34,	Engineer		
3	McCarthy, Isabel F.,	41,	Housewife		
7	Shannon, J. Henry,	56,	Heating Contr.		
7	Shannon, John H. Jr.,	21,	U.S.Army		
7	Shannon, Ann E.,	49,	Housewife		
7	Shannon, Stephen C.,	20,	Oil Salesman		

WOODLAND ROAD

1	Arsenault, Joseph,	44,	M.D.C.Foreman		
1	Arsenault, Agnes,	38,	Housewife		
4	Mosher, Donald P.,	47,	Civil Engr.		
4	Mosher, Shirley F.,	44,	Housewife		
5	Albrecht, Serena,	35,	Lic.Prac. Nurse		
	Alznauer, Marguerite,	20,	X-ray Student	Wash	
	Anderson, John O.,	45,	Maintenance	Medfo	
	Anderson, Claira,	31,	Dietary Dept.		
	Anderson, Joseph,	41,	Dietary Dept.		
	Anderson, Theodore,	20,	Student	Medfo	
	Anderson, June,	43,	Secretary	Medfo	
	Aprahamian, Araxie,	48,	Grad.Nurse	Brookli	
	Austin, Jerry,	40,	Lab. Tech.		
	Austin, Margaret,	39,	Housewife		
	Barbiere, Betty,	22,	Grad. Nurse	Lancast	
	Barnes, Carl E.,	42,	Carpenter		
	Barnes, Norma,	42,	Nurse Aide	Au	
	Beale, Lucy M.,	52,	Grad. Nurse		
	Benefield, Doris,	21,	Student	Lancast	
	Bolton, Inez,	50,	Prac. Nurse		
	Bosworth, Joan,	20,	Student	Mich.	
	Bosworth, Patricia,	21,	Student	N.Y.	
	Bowman, Tecoro,	21,	Grad. Nurse	Lancast	
	Boyd, Joseph B.,	31,	Lab. Tech.		
	Boyd, Laureen,	26,	Grad. Nurse	C	
	Bremmer, Evelyn,	20,	Student	S.Lancas	
	Brewster, Warren,	28,	Lab. Tech.		
	Brewster, Joan,	30,	Grad. Nurse	S.Lancas	
	Buchanan, Bernice,	33,	Student	S.Lancas	
	Burnham, Rosalie,	22,	Laundry Wk.	N.H.	
	Camara, Mary,	44,	Reg. Nurse		
	Carr, James A.,	63,	Central Supply		
	Carr, Dorothy D.,	53,	Asst. Dietician		
	Carroll, Ellen S.,	81,	Retired	S.Lancas	
	Causing, Esther,	33,	Nurse		
	Chase, Clarence,	67,	Maintenance		
	Clark, Carl,	39,	Chief Acct.		
	Clark, Phyllis,	20,	Student		
	Clemence, Gladys E.,	65,	Prac. Nurse		
	Coe, Erwin,	25,	X-ray Tech.		
	Coe, Elizabeth A.,	27,	Reg. Nurse		
	Coe, Paul,	30,	Student	S.Lancas	
	Coe, Nancy,	22,	Student		
	Cornell, Edith,	54,	Nursing Instr.		
	Corrales, Estrella,	25,	Grad. Nurse	Thai	
	Davis, Sylvia,	21,	Student	S.Lancas	
	Day, Sonna,	20,	Student	S.Lancas	
	Deininger, Joseph E.,	59,	Maintenance		
	Deininger, Ruth M.,	59,	Occup. & Gym.		
	Dortch, Volney D.,	40,	Administrator		
	Dortch, Juanita,	38,	Ex. Housekeeper		
	Dryer, Loren,	53,	P.O.Clerk		
	Dryer, Mabel,	51,	Clerk		
	Duplouy, Gerard,	32,	Bookkeeper		
	Duplouy, Patricia,	22,	Nurse Aide		
	Edmester, Ruel,	57,	Engineer		
	Edmester, Margaret,	58,	Nurse Aide		
	Edwards, Alfred,	21,	Student	S.Lancast	
	Fetzer, Miriam C.,	27,	Grad. Nurse		
	Field, Eleanor,	32,	Housekeeper		
	Field, Muriel,	25,	Student		
	Fildes, Elvie A.,	36,	Director Sch.Nursing		
	Finney, Charles,	61,	Pub.Relations		
	Finney, Thelma L.,	44,	Insurance Off.		
	Foggo, Alma,	23,	Student		
	Foster, Verda,	29,	Instructor	N.J.	
	Garfield, Anne,	24,	Grad. Nurse	S.Lancast	
	Gascay, Stephen,	55,	Store Mngr.		
	Gascay, Mabel F.,	53,	Grad. Nurse		
	Gernhard, Susan,	23,	Student	S.Lancast	
	Gladden, Esther,	21,	Student	S.Lancast	
	Goldwire, Minnie,	22,	Grad. Nurse	S.Lancast	
	Goodwin, Albert S.,	39,	Pharmacist		
	Goodwin, Lorraine H.,	40,	Stenographer		
	Grant, Annie,	69,	Reg. Nurse		
	Grant, Avis E.,	66,	Prac. Nurse		
	Grant, Avis M.,	30,	X-ray Intern		
	Greiner, Charlotte,	59,	Instructor		
	Griffin, Norma F.,	47,	Teacher		
	Griffin, Robert B.,	49,	Chief Engr.		
	Gulden, Edith,	28,	Dietary Wk.		
	Gullett, Augustus,	20,	Student	S.Lancast	
	Hamilton, Irving,	48,	Purch. Agt.		
	Hamilton, Muriel,	49,	Reg. Nurse		
	Hanson, Carmen M.,	31,	Reg.Lab. Tech.		
	Hanson, Shirley,	34,	Clerk	S.Lancast	
	Hayes, Dorothy,	48,	Prac. Nurse	C	
	Haynes, Barbara,	22,	Student	S.Lancast	
	Hedger, Clara M.,	40,	Taff Nurse	Ger	
	Hedger, Harold,	51,	Kitchen Wk.		

No.	Name	Age	Occupation	Residence Last Year	Nat'lty

WOODLAND ROAD (continued)

Heid, Karl J., 21, X-ray Tech. S.Lancaster
Heid, Norma L., 21, Secretary
Henriques, June, 23, Grad. Nurse S.Lancaster
Henry, Beverly, 22, Student S.Lancaster
Hill, Jacqueline, 20, Student
Hiscock, James F., 46, Clerk Can.
Hiscock, Annie, 45, Office Wk. Can.
Hodder, Lorraine, 21, Grad. Nurse S.Lancaster
Horeth, Maria, 60, Housekeeper
Hutchins, Joyce, 21, Student S.Lancaster
Hyde, C. Frank, 42, Janitor
Hyde, Helen F., 34, Phys. Therapy
Huston, Menelva D., 22, Phys.Ther.Aide
Jeffrey, Joanne, 21, Dietary Wk.S.Lancaster
Jenkins, Jeanne, 20, Housekeeping N.Y.
Jenny, Margaret, 27, Student
Judkins, Mildred L., 50, Diet Kitchen
Karrenberg, Ellen, 24, Grad. Nurse German
King, James C., 84, Retired
King, Emilie M., 80, Housewife
Kinnear, Florence, 62, Nurse
Kinnear, Helen B., 59, Record Libr.
Kivi, Sadie, 49, Prac. Nurse
Knight, Violet, 28, Student S.Lancaster
Knox, William, 64, Electrician
Knox, Annie L., 65, Seamstress
Krebeider, Rosina, 54, Housekeeper
Kueffner, Marilyn, 27, Instructor
Kuhn, Alice K., 42, Director Nurs.Serv.
LaBar, Lewis A., 33, Accountant
LaBar, Charlene R., 31, Reg. Nurse
Ladeau, Gerald A., 56, Employee
Ladeau, Bertha, 57, At Home
Landfare, Martha, 46, Cook
Lear, Anne L., 35, Secretary
Lesmeister, Louise, 24, Student S.Lancaster
Lewis, Mildred, 56, Office Wk.
Ledstone, Andrew J., 57, Dietary Wk.
MacDougall, Edna, 67, Grad. Nurse
MacMillan, Brenda, 20, Student
Macomber, Earle, 54, Dietary Wk. Me.
Marston, Robert, 31, Cashier
Marston, Marjorie, 32, Reg. Nurse
McClean, Sylvia, 35, Student
McEwen, Valarie, 21, Student S.Lancaster
Meadows, Verna L., 24, Grad. Nurse .Lancster
Mentzer, Edith, 20, Student
Mitchell, Cora E., 77, Seamstress
Moore, Miriam, 34, Housewife
Moore, Terrance, 37, Patients Bus.Mngr.
Morgan, Gail, 21, Student S.Lancaster
Morrison, Gladys, 46, Office Wk.
Moulton, Beverly, 22, Secretary
Muller, George W., 37, Clergyman
Muller, Hazel E., 36, Nurse
Oldham, Esther, 41, Director Health Educ.Calif
Peck, Karl, 26, Lab. Asst.
Peck, Angelina, 84, Retired
Peck, Bessie, 58, Reg. Nurse
Peck, Betty, 25, Student
Peck, Ethel, 50, Reg. Nurse
Peckham, Margaret, 36, Staff Nurse
Peefe, Jeanette, 25, Student S.Lancaster
Phelps, Fern, 22, Dietary Aide
Ricker, Sandra, 21, Student S.Lancaster
Roberts, Abbie, 26, Grad. Nurse
Robinson, Allen, 50, Engineer
Robinson, Marcia, 49, Housewife
Rogers, Helen A., 60, Housekeeper Can.
Rose, Shirley E., 26, Clinical Instr.
Ryder, Everett W., 33, Janitor
Ryder, Frances C., 32, Dean of Girls
Sandborn, Neva, 62, Asst. Dean
Santo Domingo, Febe, 31, Med.Record Clerk
Saunders, Gertrude M., 56, Laundry Wk.
Schlichting, Paul, 71, Carpenter
Schlichting, Bernice M., 62, Bible Wk.
Shultz, Barbara, 21, Grad. Nurse
Smith, Carrie, 22, Student S.Lancaster
Smith, Jacquelyn, 23, Grad. Nurse
Snow, Carol, 22, Staff Nurse
Stevens, Frances E., 44, Blue Cross Sec.
Studley, Dorothy H., 44, Diet Kitchen
Snekert, Lydia, 22, Grad Nurse S.Lancaster
Tallman, Gail R., 20, Secretary Texas
Thompson, James 52, Engineer
Thompson, James Jr., 28, Maintenance
Thompson, Dorothy, 48, Secretary
Thompson, Lois, 24, Switchbd. Opr.
Tkachuk, Rosalie, 21, Secretary S.Lancaster

WOODLAND ROAD (continued)

Torres, Gladys, 22, Instructor N.Y.
Towle, Nancy, 20, X-ray Student Me.
Tremper, Daniel, 24, Grad. Nurse
Tremper, Beverly, 26, Grad. Nurse
Turner, Marilyn, 21, Grad. Nurse S.Lancaster
Videan, Elaine K., 22, Diet Off.Aide
Wagner, Ethel, 60, Caf.Superv.
Walker, Albert, 65, Hydrotherapist
Walker, Muriel F., 62, Diet Off. Aide
Wall, Leola, 21, Student Ala.
Wanamaker, Leroy, 21, Dietary Wk. S.Lancaster
Wanamaker, Norma S., 23, Grad. Nurse
Ward, Barbara, 20, Nurse Aide N.J.
Ward, Elvie, 29, Nurse Aide N.Y.
Ward, Margaret, 21, Nurse Aide N.J.
Ware, Rachel A., 53, Culinary Wk.
Warwick, Rose, 49, Housekeeping Dept.
Weber, Jane F., 25, Secretary
Weber, Frederick, 23, Carpenter
Wetmore, Walter, 36, Laundry Wk.
Wetmore, Florence, 34, Switchbd. Opr.
Wells, Retha, 20, Student S.Lancaster
Whelpley, Judith, 22, Grad. Nurse
Wichman, Muriel, 48, Secretary Calif.
Wilbur, Olive, 57, Nurse Aide
Wilday, Mabel I., 60, Reg. Nurse
Willard, Roy, 59, Plumber
Willard, Mary, 58, Nurse Aide
Williams, Paul, 26, Orderly Ala.
Williams, Sidney, 50, Grounds Head
Williams, Mae, 25, Grad. Nurse Ala.
Williams, Vera, 48, Housewife
Wilson, Jean, 25, Grad. Nurse
Young, Esther, 21, Student S.Lancaster
Zabady, Joan M., 28, Instructor

WRIGHT STREET

4 Davis, Gertrude, 76, Housewife
4 Garber, Mildred, 58, Housekeeper
8 Murray, David J., 46, Plant Mngr.
8 Murray, Carol, 31, Housewife
12 MacWilliams, Arthur F., 57, Salesman
12 MacWilliams, Helen B., 54, Secretary
12½ Keenan, Francis J., 50, Formula Assemb.
12½ Maynard, Edward F., 48, Electrician
12½ Maynard, Virginia K., 44, Housewife
13 Johnson, Delano, 47, Truckdriver
13 Johnson, Jane M., 43, Housewife
14 Hart, Ellie, 73, Retired
14 Hart, Margaret E., 63, Adm.Asst.
15 Flynn, Mary J., 47, Housewife
15 Maffeo, Daniel, 30, Atlantic Gel.
15 Maffeo, Irene, 29, Housewife
16 Grover, Herbert F., 37, Price Setter
16 Grover, Audrey M., 32, Housewife
17 Patterson, Helen L., 65, Inspector
17 Smith, Dora B., 63, Prac. Nurse
18 French, William H., 47, P.O.Clerk
18 French, Helen M., 66, Housewife
19 Flynn, Francis J., 64, Auto Mechanic
19 Hooper, William H., 36, M.D.C.Pk.Empl.
19 Hooper, Katherine C., 66, Housewife
20 Rafferty, Frank E., 54, Plumber
20 Rafferty, Helen M., 53, Housewife
21 Pearson, Kenneth C., 37, Statistician
21 Pearson, Helen A., 37, Housewife
21 Wentworth, Roy K., 74, Spec.Traff.Off.
21 Wentworth, Mary E., 79, Housewife
21A Bosch, John A., 44, U.S.A.F.
21A Bosch, Louis A., 38, Gen. Elec.
21A Bosch, Anna H., 74, Housewife
21A Bosch, Grace A., 38, Housewife
22 Clark, James E., 46, Sheetmetal Wk.
22 Clark, Jane T., 46, Housewife
22 Pedder, Reginald J., 35, Machinist
22 Pedder, Eileen, 35, I.B.M.Opr.
23 Lyons, William J., 31, Underwriter
23 Lyons, Shirley M., 30, Housewife
23 Picano, Agostino, 51, Tailor Ital.
23 Picano, Qurina, 45, Housewife Ital.
25 McMann, Elizabeth E., 70, Retired
25 Sullivan, Eugene F., 77, Retired
25 Sullivan, Katherine F., 73, Housewife
25 Epolito, Samuel J., 67, Broker
25 Epolito, Levora L., 60, Housewife
25½ Bernier, Joseph R., 49, Govt. Clerk
25½ Bernier, Mark R., 21, U.S.A.F.
25½ Bernier, Mary L., 49, Housewife
26 Clark, A. Duncan, 71, Salesman

No.	Name	Age	Occupation	Residence Last Year	Nat'lty	No.	Name	Age	Occupation	Residence Last Year	Nat

WRIGHT STREET (continued)

26 Clark, Arthur W., 48, Sheetmetal Wk.
26 Clark, Elsie B., 72, Housewife
27 Barney, James, 21, Laborer
27 Barney, James M., 45, Atlantic Gel.
27 Barney, Edith A., 43, Housewife
27 Griffith, Mary H., 75, Housewife
28 O'Brien, Eugene A., 64, Retired
28 O'Brien, Ruby C., 43, Housewife
29 Arnold, Robert E., 69, Constr. Engr.
29 Arnold, Frances L., 67, Housewife
30 Kelly, Julian L., 51, Retired
30 Kelly, Robert J., 46, Steward
30 Kelly, Agnes N., 77, Housewife
30 Samourkashian, Henry J., 36, Disab.Vet.
30 Samourkashian, Ardem, 62, Housewife
30 Samourkashian, Mary L., 36, Clerk
30 Samourkashian, Rose M., 36, At Home
32 Healy, Richard M., 48, Milkman
32 Healy, Marian L., 43, Housewife
33 Tunberg, Allan P., 20, U.S.Navy
33 Tunberg, Victor E., 50, Stromberg Time Co.
33 Tunberg,Mary C., 51, Housewife
34 Lent, Gladys L., 64, Housewife
34 Wyman, Ethel S., 75, At Home
34 Rolfe, Phyllis K., 52. Teacher
35 Standish, Albert I., 69 Retired
35 Standish, Ida L., 67, Housewife
37 Eade, Paul A., 40, Office Mngr.
37 Eade, Helen T., 41, Housewife
38 Batchelder, Dana E., 71, Retired
38 Batchelder, Edith M., 62, Housewife
40 Hamill, Anna F., 54, Office Mngr.
40 Sullivan, Margaret F., 83, At Home
41 McDonough, William F., 47, Manager
41 McDonough, Winifred M., 47, Housewife
41 McDonough, William F. Jr., 22, I.B.M.Opr.
43 Leonard, James A., 38, Atlantic Gel.
43 Leonard, Mary R., 37, Housewife
44 Longmore, Alice R., 67, Housewife
46 Lund, William, 31, Atlantic Gel.
46 Lund, Claire, 27, Housewife
48 Warman, Ernest W., 57, Foreman
48 Warman, Robert R., 20, Gear Systems
48 Warman, Mildred H., 55, Housewife
49 Emery, Richard L., 58, Tech. Artist
49 Emery, William R., 23, U.S.Army
49 Emery, Claire L., 56, Secretary
50 Ferroli, Ralph J., 41, Clergyman
50 Ferroli, Bernice V., 37, Housewife
53 Curran, Donald E., 38, Auditor
53 Curran, William L., 48, Veterans Serv. Off.
53 Curran, Susan G., 77, Housewife
56 Boardman, James E., 53, Rigger
56 Gorham, Lillian R., 75, Bowmaker
57 Howell, Madeline, 50, Shoeworker
57 Savard, George N. Sr., 53, Police Officer
57 Savard, George N. Jr., 25, Atlantic Gel.
57 Waterman, David, 20, U.S.Navy
57 Waterman, Langdon, 48, Salesman
57 Waterman, Thelma P., 42, Billing Clerk
58 Barker, Edward D., 23, Mechanic
58 Erickson, Donald, 27, Chemist
58 Erickson, Beatrice, 25, Housewife
58 Riddell, Alfred, 42, Baker
58 Riddell, Florence E., 48, Credit Inves.
58 Tancredi, Florence, 43, Housewife
62 Nickerson, Kevin, 27, U.S.A.F.
62 Nickerson, Norman W., 48, Plant Foreman
62 Nickerson, Gertrude, 46, Housewife
62 Nickerson, Nadine, 26, Housewife
65 Crosby, Donald F., 23, Gas Sta.Att.
65 Crosby, Anne L., 23, Housewife
65 Gross, Earl H. Jr., 44, Gearcutter
65 Gross, Anne M., 40, Housewife
66 Winson, Ernest N., 50, Machanic
66 Winson, Bernice S., 40, Housewife
68 Kelly, Francis E., 38, Bank Clerk
68 Kelly, Mary L., 34, Housewife
68 Kelly, Mary T., 45, Tel. Opr.
70 Connors, Francis X., 46, Oil Bus.
70 Roberts, Arthur E., 56, Chauffeur
70 Roberts, Anna M., 54, Housewife
72 Varnum, Henry A., 70, Retired
72 Varnum, Lillian F., 68, Housewife

Name	Street
bbott, Charles H.	7 Dean St.
bbott, Fred H.	16 Brackett Ave.
bbott, Llewellyn R.	93 Marble St.
bbott, Robert C.	502 Main St.
bbott, William E.	20 Waverly St.
braham, Thomas H.	34 South St.
bramo, Dominic Sr.	17 East St.
breau, Robert	91 Franklin St.
damo, Frank J.	94 North St.
dams, Charles	150 Main St.
dams, Charles M.	39 Warren St.
dams, Harold S.	1 Edwards Rd.
dams, James E.	32 Oak St.
dams, Samuel	45 Perkins St.
ddrisi, Frank T.	9 Bear Hill Rd.
ddrisi, Peter	9 Bear Hill Rd.
delizzi, Arthur J.	20 DeWitt Rd.
gustoni, Joseph R.	108 Summer St.
hern, David G.	21 Myrtle St.
hern, George F.	21 Myrtle St.
labiso, Joseph	4 Janice Lane
lden, John W.	21 Gould St.
lessandrini, Leo J.	32 Fairview Rd.
lessi, Bartholomew C.	604 Main St.
lger, George P.	1 Veterans Lane
lgiers, Paul J.	76 Forest St.
llder, Russell W.	113 Green St.
llen, Alfred W.	8 Essex St.
llen, Arthur H.	17 Flint Ave.
llen, Dixon E.	16 Montvale Ave.
llen, Edwin W.	1 Winthrop St.
llen, Henry	25 Hillside Ave.
llen, Sherman J.	9 Flint Ave.
llen, S. John	9 Flint Ave.
llen, Walter	401 Main St
llin, George E.	18 Middle St.
llin, William H.	7 Broadway
llison, Paul D.	9 Pearl St.
llison, Russell L.	9 Pearl St.
lmquist, Edward F.	3 Victoria Lane
longi, Robert J.	41 Calthea St.
lves, Alfred O.	5 Elwood Ave.
lves, Theodore P.	17 Richardson Rd.
lward, Harry A.	133 Central St.
marantides, Theoharis	81 Pine St.
mari, Rosario M.	19½ Pleasant St.
mbrose, William E.	115 Forest St.
melotte, Napoleon R.	4 Philips Rd.
mero, John D.	15 Myrtle St.
mes, Charles E.	12 Charles St.
mes, Harold C.	73 Pleasant St.
mes, Kenneth T. Jr.	8 Common St.
mes, Richard C.	73 Pleasant St.
moroso, Vincent J.	3 Gould St.
nasti, Anthony	4 Colonial Ct.
ndersen, Edward E.	23 Lincoln St.
ndersen, Hans E.	30 Cedar Ave.
nderson, Alvah S.	8 Charles St.
nderson, Charles A.	70 Washington St.
nderson, Charles B.	120 Summer St.
nderson, Edwin M.	20 Perkins St.
nderson, Ernest O.	9 Oak Ridge Rd.
nderson, Frank W.	146 Green St.
nderson, Fred C. Jr.	10 Peabody Rd.
nderson, George L.	59 Elm St.
nderson, Harry W.	14 Bear Hill Rd.
nderson, John A.	5 Woodland Rd.
nderson, John C.	36 Warren St.
nderson, John D. Jr.	4 Highland Ave.
nderson, John I.	319 Green St.
nderson, Joseph R.	5 Woodland Rd.
nderson, Mark C.	16 Waterhouse Rd.
nderson, Mark C. Jr.	16 Waterhouse Rd.
nderson, Marshall E.	307 Green St.
nderson, Martin F. Jr.	10 Essex St.
nderson, Percy R.	48 Chestnut St.
nderson, Roy W.	43 Gould St.
nderson, Theodore	5 Woodland Rd.
nderton, Herbert	1164 Franklin St.
ndrews, Henry F.	30 Middlesex Rd.
ndrews, John E.	39 Chestnut St.
ndrews, Joseph V.	10 Country Club Rd.
ndrews, Robert L.	23 Gould St.
ndrey, Kenneth N.	17 Crosby St.
ndrick, Stephen	11 Sunrise Ave.
ngelosanto, Angelo	3 Pershing Pl.
ngelosanto, Ernest	2 Pershing Pl.
ngelosanto, Frank	101½ Franklin St.
ngelosanto, Frank L.	3 Walsh Ave.
ngelosanto, John L.	202 Franklin St.
ngelosanto, Luigi,	3 Pershing Pl
ngelosanto, Sabatino	101½ Franklin St.

Name	Street
Angi, Aggripini	45 Pomeworth St.
Angi, Michael J.	45 Pomeworth St.
Annetti, William M.	2 Forest St.
Anstey, Arthur	15 Marie Ave.
Anstey, Frank	15 Marie Ave.
*Antonuccio, Frank T.	306 Green St.
*Anzaldi, Frank	602 Main St.
*Anzaldi, Joseph	602 Main St.
*Apalakis, Constantine	1 Bow St.
*Apalakis, Edward	16 Gerry St.
*Apalakis, George E.	16 Gerry St.
*Apalakis, Nicholas E.	610A Main St.
*Apalakis, Peter E.	16 Gerry St.
*Ardagna, Antonio M.	4 Drummond Rd.
Ardizzoni, Alexander F.	20 Myopia Rd.
*Arena, Anthony G.	13 Avon St.
*Arena, Francis T.	601 Main St.
*Arena, Gaetano	601 Main St.
*Armstrong, John W.	9 Windsor Rd.
Armstrong, Phillip	3 Warren St.
*Armato, Nicholas P.	524 Main St.
*Arnold, Ralph W.	13 Washington Ave.
*Arnold, Robert E.	29 Wright St.
*Arnold, Walter W.	130 Main St.
*Aronson, William	27 DeWitt Rd.
*Arria, Anthony F.	12 Hersam St.
*Arrigo, Raymond C.	11 Steele St.
Arsenault, Bernard J.	52 Forest St.
*Arsenault, Joseph A.	1 Woodland Rd.
*Arseneault, Norman	22 Sunrise Ave.
*Arsenault, Theodore	52 Forest St.
*Arthur, Charles Burton	9B Lincoln St.
*Asci, Amelio J.	33 Pine St.
*Asci, Antonio	33 Pine St.
*Asci, Michael E.	33 Pine St.
*Asci, Tony J.	56 High St.
*Asgeirsson, Johannes G.	18 George St.
*Asgeirsson, Jon A.	24 Rowe Hill
*Ashmore, Hugh T.	14 Central St.
*Askenazy, Isadore	511 William St.
*Astuccio, Vincent J.	6 Forest St.
*Atchinson, Clayton W.	6 Winter St.
*Atlas, Samuel D.	51 Westwood Rd.
Atwell, Hicks Jr.	5 Plaza Ave.
*Aufiero, Anthony M.	15 Evans Rd.
*Austin, Arthur A.	34 Spring St.
*Austin, P. Jerry	5 Woodland Rd.
*Avadanian, Charles	22 Bear Hill Rd.
*Avedikian, Stephan H.	9 Waterhouse Rd.
*Avedis, John	158 Main St.
*Avellino, Nicola	126 Franklin St.
*Avery, Wilfred J.	52 Governor Rd.
*Aylward, James E.	7 Ledge St.
*Babcock, Wallace E.	109 Collincote St.
*Babine, Laurence J.	90 Oak St.
*Babson, Joseph E.	279 William St.
*Bacon, Alfred S. Jr.	31 Cedarway
Bacon, John C.	36 Maple St.
*Badamo, Isidoro	150 Spring St.
Badaracco, George A.	1160 Franklin St.
*Bagdy, Alexander	45 Gorham Ave.
*Bagge, Alan C.	27 Cottage St.
*Bagge, Carl G. W. Jr.	7 Pleasant St.
Baglione, Anthony J.,	2 Edwards Rd.
*Bain, Cameron	12 Highland Ave.
Bain, W. Leo Jr.	17 Fells Rd.
*Baker, Earle F. Jr.	4 Prospect St.
*Baker, Harold N.	11 Newcomb Rd.
*Baker, Rollo M.	22 Pomeworth St.
*Balboni, Harold E.	16 Middle St.
*Balcom, Roger L.	4 Marshall Rd.
*Balcom, William F.	97 High St.
*Baldassarre, Joseph A.	8 Campbell Rd.
*Baldwin, Joseph J.	14 Steele St.
*Balestrier, Sidney J.	25 Summer St.
*Ballway, Joseph F. L.	315 Main St.
*Bamberg, Charles B.	60 Pleasant St.
*Bamberg, Charles E.	69 Washington St.
*Bamberg, Louis	22 Rowe Hill Rd.
*Bambery, Kenneth A.	12 Erickson St.
Bannon, Walter O.	296 Green St.
Baptiste, Manuel	88A Spring St.
Baptiste, Ronald E.	88A Spring St.
*Barbera, Richard C.	4 Margaret Rd.
*Barbo, Albert D.	2 Merrow Lane
*Barbo, Joseph J.	9 Mayflower Drive
*Barbo, Salvatore J.	49 Middlesex Rd.
*Barbuto, Lawrence A.	28 Bear Hill Rd.
Baril, Cyril A.	3 Stevens St.
Barjam, Kenneth B.	50 Gould St.
*Barker, Edward D.	58 Wright St.

* Registered Voter

Name	Street
*Barker, Walter G.	46 MacArthur Rd.
Barkhouse, Hubert A.	260 Main St.
*Barley, John	9 Mt. Vernon St.
*Barnes, Carl E.	5 Woodland Rd.
*Barnes, Edward J.	75 High St.
*Barnes, Francis X.	18 Lincoln St.
*Barney, Charles D. Jr.	81 Green St.
Barney, James	27 Wright St.
*Barney, James M.	27 Wright St.
*Barney, Leslie L. Jr.	7 Kenwood Ave.
*Barnholtz, Victor	8 Brackett Ave.
*Barnstead, G. Richard Jr.	19 Keene St.
*Barr, Gilbert D.	7 Victoria Lane
*Barrett, David J.	22 Tremont St.
*Barrett, E. Gordon	39 Chestnut St.
*Barrett, Thomas M.	227 Hancock St.
*Barrette, David J.	22 Tremont St.
*Barrette, Milton H.	11 Congress St.
*Barrows, Richard C.	16 Lindenwood Rd.
*Barrows, Robert C.	57 Gould St.
Barry, Edmund W. Jr.	28 Montvale Ave.
*Barry, Francis A.	34 Lindenwood Rd.
*Barry, John J.	11 Benton St.
*Barry, Joseph P.	19 Myopia Rd.
*Barstow, Robert J.	99 Collincote St.
*Barter, Arthur A.	2 Margaret Rd.
*Bartkus, Ludvic J.	18 Erickson St.
*Bartlett, John F.	49A Franklin St.
*Bartlett, William J.	26 Penny Lane
*Bartolucci, Leo A.	4 Stone Ave.
*Barton, Barker E.	27 Perkins St.
*Barton, Victor	7 N.Border Rd.
*Barwood, Augustus V.	53 Elm St.
Basha, Joseph E.	7 Oak St.
*Basile, Joseph A.	11 Victoria Lane
*Basile, Michael E.	20 Avalon Rd.
*Basile, Michael E. Jr.	20 Avalon Rd.
*Basilio, Edward C.	17 Albion Ave.
*Basilio, Kenneth C.	17 Albion Ave.
*Bassett, John D.	16 Congress St.
Bastolla, Peter	5 Spring Lane
*Batchelder, Dana E.	38 Wright St.
*Batchelder, Emerson R.	136 Main St.
*Batchelder, Henry J. Jr.	7 Fells Rd.
*Bateman, Charles H.	502 Main St.
*Bates, Andrew J.	68 Collincote St.
*Bates, Edward F.	40 Chestnut St.
*Bates, George A.	106 Pond St.
*Bates, Joseph L.	78 Elm St.
Batstone, Benjamin S.	17 Emerson St.
*Battaglia, Aldo U.	84 MacArthur Rd.
Battaglia, Francesco	84 MacArthur Rd.
*Battaglia, Francesco A.	84 MacArthur Rd.
Battaglia, Joseph	84 MacArthur Rd.
*Baulay, Robert A.	82 North St.
*Baylies, John C.	12 Harrison St.
Beagen, Matthew	34 Bear Hill Rd.
*Bean, Joseph V.	17 Spring St.
*Bean, Vaughn W.	79 Pine St.
*Beane, Gwynne W.	27 Keene St.
*Beane, James A.	25 Erickson St.
*Beane, Joseph L.	59 Norval Ave.
*Bears, Murdock B.	10 Congress St.
*Bears, Paul A.	10 Congress St.
*Beasley, Philip L.	29 Hanford Rd.
*Beattie, Richard Jr.	5 Pine St.
Beaucher, Edward L.	12 Fairview Rd.
Beaucher, William N.	18 Fairview Rd.
*Beaulieu, B. Alan	14 Colonial Ct.
*Beckwith, Charles E.	27 Pine St.
*Beckwith, Donald C.	27 Pine St.
Beckwith, Robert	27 Pine St.
*Beecy, Leo F. Jr.	8 Waterhouse Rd.
*Beekman, George A.	14 Lindenwood Rd.
*Beekman, Richard F.	14 Lindenwood Rd.
*Beers, David L.	139 Marble St.
*Bears, Lloyd N.	139 Marble St.
*Beeson, Roland D.	165 Green St.
*Begley, Cornelius T.	4 Kays Rd.
*Behenna, Clayton P.	15 Sherwood Rd.
*Behnke Henry A.	67 Park Ave.
*Bekkenmuis, William F.	50 Washington Ave.
*Belfante, Stanley	67 Summer St.
*Bell, George E.	32 Lincoln St.
*Bell, William T.	44 Perkins St.
*Bella, Joseph S.	10 Marie Ave.
Bella, Samuel	10 Marie Avè.
*Bellamy, Phillip	25 Newcomb Rd.
*Bello, Robert A.	8 So. Marble St.
*Belt, Gabriel	27 Walsh Ave.
*Bemis, Richard E.	1 Wolcott Rd.
*Bemis, Robert E.	4 Winter St.
Bemis, Robert E. Jr.	48 Pleasant St.
*Benda, Christian J.	97 Elm St.
*BenDavid, Alfred	74 Elm St.
*Benedetto, George E.	7 Marshall Rd.
Benedict, David G.	14 Bow St.
*Benedict, Herbert K.	21 Collincote St.
*Benedict, Walter L.	14 Bow St.
*Bengtson, Earle A. Jr.	117 Franklin St.
Beninate, Anthony	2 Harrison St.
*Benker, William	103 Park St.
*Bennett, Alfred F.	26 Beacon St.
*Bennett, Nelson J.	11 Pine St.
*Bennett, Robert L.	110 Summer St.
*Bennett, Warren H. Jr.	3 Evergreen Rd.
*Bennett, William J.	31 Montvale Ave.
*Benoit, Alfred J.	150 North St.
*Benoit, Harold T.	38 Tremont St.
*Benson, Charles A.	60 Lincoln St.
*Benson, George G.	8 Pine Ridge Rd.
*Benson, Robert H.	220 Park St.
*Bent, Harry S.	62 Summer St.
*Bent, James R.	67 Central St.
*Bentley, Richard A.	51 Whipple Ave.
Beraudo, Constantine A.	73 Perkins St.
Beraudo, David C.	73 Perkins St.
Berg, Frederick E.	109 Fellsview Rd.
*Berger, Conrad P.	15 Keene St.
*Bergonzi, Albert A.	563 Main St.
*Bergquist, John C.	132 Main St.
*Bergstrom, Algot F.	31 Albion Ave.
*Bernabei, Mario D.	10 Drummond Rd.
Bernat, John M.	15 Charles St.
*Bernat, Michael W.	15 Charles St.
*Bernier, Joseph R.	25½ Wright St.
Bernier, Mark R.	25½ Wright St.
*Berquist, Richard C.	2 Barrett Ave.
*Berrett, Ralph E. Jr.	33 Washington Ave.
*Berry, James E. Jr.	17 Waverly St.
*Berry, James E. 3rd	19 Spring St.
*Berry, Kennard I.	77 Pleasant St.
*Berry, Myron E.	63 Lincoln St.
*Berry, Paul S.	63 Lincoln St.
*Berry, Roland H.	8 Benton St.
*Berry, Ronald K.	77 Pleasant St.
*Berry, Walter V.	45 Fairview Rd.
*Berry, William E.	63 Lincoln St.
Bersacola, Donald	21 Wagner Rd.
*Bersani, John	29 Pond St.
*Bertwell, Edward F.	18 Bonad Rd.
*Bertwell, John E.	18 Bonad Rd.
Best, John P. Sr.	4 Church St.
Best, John P. Jr.	4 Church St.
Best, William E.	4 Church St.
*Bethune, James S.	4 Hampton Rd.
*Betts, A. Radley	174 North St.
Beverage, Lawrence	34 Montvale Ave.
Bevers, Burl B.	7 Drummond Rd.
*Biagioni, Peter J.	5 Erickson St.
*Bianchi, Albert	3 Kirmes Rd.
Bickford, Charles	1 Pine St.
Bickford, Charles E. Jr.	1 Pine St.
*Bickford, Russell H.	4 Everett St.
*Bicknell, David C.	15 Erickson St.
*Bicknell, Raymond C.	12 Richardson Rd.
*Bickum, Henry W.	1 Sheridan Rd.
*Biergiel, Carol S.	9 Warren St.
*Biggio, Alfred C.	38 Franklin St.
*Biggio, John W.	9 Summer St.
*Biggio, John W.	53 Summer St.
*Biggio, Joseph H.	38 Franklin St.
*Binda, Mario L.	2 Northgate Rd.
*Bingel, Walter J.	130 North St.
*Bingham, Mason A.	17 Winthrop St.
Bingham, Warren	7 Minot St.
*Bird, Frank J.	75 Oak St.
*Bird, George L. Jr.	68 Duncklee Ave.
*Bird, Otis W. Jr.	96 Elm St.
*Bishop, David M.	4 Victoria Lane
*Bishop, Delmont W.	35 Ravine Rd.
*Bishop, S. Maxwell	4 Victoria Lane
*Bissett, Charles W.	121 Franklin St.
Bizdikian, Ohannes	138 Hancock St.
Black, Donald	4 Colonial Ct.
*Black, Harold C.	45 Ravine Rd.
*Blackwell, Wilbur W.	407 William St.
*Blaine, Edward J. Jr.	64 Central St.
Blair, Frederick	4 Everett St.
*Blaisdell, Bennett N.	73 Montvale Ave.
Blamy, Edgar D. Sr.	52 North St.
*Blamy, Edgar D. Jr.	52 North St.
*Blanchard, Duane P.	12 Governor Rd.
*Blanchard, Francis J.	12 Congress St.

Name	Street
Blanchard, Frank H.	12 Congress St.
Blanchard, Forrest S.	48 Broadway
Blauvelt, Raymond B.	503 Main St.
Blauvelt, William A.	31 Maple St.
Bleas, R. Theodore	295 W. Wyoming Ave.
Blier, Stewart E.	26 Warren St.
Blinn, Nelson C.	1169 Franklin St.
Bliss, Charles H.	15 Harrison St.
Bliss, Jay W.	15 Harrison St.
Blout, Henry F.	194 Main St.
Blout, Henry F. Jr.	6 Dean St.
Blue, James D.	14 Central St.
Boardman, James E.	56 Wright St.
Bobigian, Edward W.	27 Evans Rd.
Boccelli, Augustine P.	24 Chestnut St.
Bocchino, Charles	8 Arlene Ave.
Boehm, Harry S.	10 Perkins St.
Bohling, George P.	17 Ledge St.
Boisen, Jerry	18 Myopia Rd.
Bolgen, Christian S.	97 Forest St.
Bolton, Bernard J.	64 Pond St.
Bomba, Frank M.	3 Margaret Rd.
Bonanno, Domenic E.	38 Lawndale Rd.
Bondjoukdjian, Haig	120 Pond St.
Bonfanti, Frank P.	215 Hancock St.
Bonica, Stephen	11 Gracewood Rd.
Bono, Biagio	55 Franklin St.
Bono, Ernest P.	23 Evans Rd.
Bono, Liborio L.	51 Pine St.
Bono, Paul H.	55 Franklin St.
Booke, Peter W.	83 Oak St.
Boone, Ralph E.	23 Erickson St.
Boone, Robert C.	48 Elm St.
Booth, William H.	9 Peabody Rd.
Bordonaro, Angelo	50 South St.
Bordonaro, Angelo Jr.	12 Buttonwood Rd.
Borenstein, Edward D.	9 Gerald Rd.
Boretti, Edward R.	31 Curve Rd.
Boris, Francis A.	127 Pond St.
Bornstein, Benjamin	7 George St.
Borrelli, Albert J.	9C Lincoln St.
Bosch, John A.	21A Wright St.
Bosch, Louis A.	21A Wright St.
Bosy, Walter L.	6 Kenneth Terr.
Botticelli, Nicholas	3 Erickson St.
Botto, James A.	19 Margaret Rd.
Bouchie, Joseph L.	136 Elm St.
Boudreau, Frederick E.	16 Dean St.
Boudreau, Joseph H.	20 Sherwood Rd.
Boule, Roland A.	23 Warren St.
Bourgeau, Edward F. Jr.	18 Lindenwood Rd.
Bourke, Raymond A.	11 Elizabeth Rd.
Bourney, A. Leonard	8 Marie Ave.
Bourque, William H.	23 Hanford Rd.
Bourque, William N.	192 Main St.
Boutchia, John M.	45 Park St.
Boutwell, Donald L.	98 Franklin St.
Bova, Daniel G.	19 Evans Rd.
Bova, Gaspare S.	19 Evans Rd.
Bove, Frank R.	20 Arnold Rd.
Bowdidge, Sidney A.	62 Oak St.
Bowdidge, Sidney A. Jr.	3 Keene St.
Bowen, John R.	8 Richardson Rd.
Bowen, Leo W.	136 Elm St.
Bowen, Leo W. Jr.	22 Gerry St.
Bowen, Nelson A.	158 Green St.
Bowman, James W.	57 William St.
Bowman, Robert J.	14 Crosby St.
Bowser, George W.	33 Cedar Ave.
Boyd, Alton E.	37 High St.
Boyd, Elbert R.	35 Maple St.
Boyd, Hugh R.	44 Lincoln St.
Boyd, James	44 Lincoln St.
Boyd, James M.	62 Main St.
Boyd, Joseph B.	5 Woodland Rd.
Boyle, Frank W.	26 Rodgers Rd.
Boyle, Henry F.	35 Parkway Rd.
Boyle, James F.	3 Unicorn Ave.
Boyle, James F.	3 Unicorn Ave.
Boyle, Robert L.	118 Summer St.
Boyle, Thomas E.	3 Unicorn Ave.
Bracciotti, Furio	19 High St.
Bracciotti, John L.	19 High St.
Bracciotti, Paul R.	19 High St.
Brace, Kenneth N.	10 Maple St.
Bradbury, Robert C.	22 Maple St.
Bradbury, Robert L.	19 Emerson St.
Bradford, Thomas R.	6 Greenway Circle
Bradford, William G.	10 Unicorn Ave.
Bradley, Andrew J. Jr.	12 Waverly St.
Bradley, Herbert K.	112 Pond St.
Brady, Frederick A.	3 Myrtle St.
Brady, William	4 Everett St.
Brailey, Clement H.	9 Standish Rd.
Brammer, Harmon E.	30 Ledge St.
Brandt, John M.	12 Myopia Rd.
Brandt, John M. Jr.	12 Myopia Rd.
Brandt, Richard	26 Pond St.
Brannen, Weston L.	2 Lincoln St.
Branzetti, Joseph O. Jr.	36A Maple St.
Brassil, William J.	23 Summer St.
Brautigam, Frederick W.	9 Tremont St.
Braverman, Kenneth H.	3 Brookbridge Rd.
Bray, David L.	70 Duncklee Ave.
Braynard, Irving L.	42 Gorham Ave.
Breagy, Edward F.	556 Main St.
Breagy, William F.	10 Lincoln St.
Breck, Harold F. Jr.	14 Elaine Rd.
Breck, Paul B.	7 Windsor Rd.
Breen, Carl F.	22 Oak St.
Breen, Henry J.	104 Hancock St.
Breen, John C.	22 Oak St.
Breen, John F.	16 Emerald Ct.
Breen, John W.	22 Oak St.
Breen, Wilson F.	22 Oak St.
Bregou, Andrew S.	21 Philips Rd.
Breitbord, Irving	12 Windsor Rd.
Brennan, Harold F.	39 Chestnut St.
Brennan, Henry F.	39 Chestnut St.
Brennan, John N.	39 Chestnut St.
Brennan, Richard K.	15 Cherry Ave.
Bresnahan, Raymond F.	27 West St.
Brewer, Charles A.	5 Middle St.
Brewer, Charles R.	17 Winthrop St.
Brewster, Marcus V.	6 Washington Ave.
Brewster, Warren D.	5 Woodland Rd.
Brezinski, Stephen F.	26 Congress St.
Brezinsky, Alvin	19 Crosby St.
Bridge, William H.	14 Waterhouse Rd.
Bridges, Howard E.	4 Washington Ct.
Brienze, Daniel J.	5 Atwood Ave.
Brissette, Gerald E.	1174 Franklin St.
Broadbent, Theodore	1 W. Hancock St.
Brock, Frederick H.	19 Cherry Ave.
Broderick, Dennis F.	19 Washington St.
Broderick, John P.	13 DeWitt Rd.
Brodeur, Norman W.	115 Franklin St.
Brogan, Neal F.	9 Broadway
Bronstein, Eugene	9 Sunset Rd.
Brophy, John P.	26 Pomeworth St.
Brophy, William J.	12 Sunset Rd.
Brown, Alan K.	32 Wilson Rd.
Brown, Alexander H.	1 Lawndale Rd.
Brown, Charles H.	9 Highland Ave.
Brown, Charles K.	32 Wilson Rd.
Brown, Charles W.	24 Maple St.
Brown, David J.	27 Bow St.
Brown, Elmer D.	52 High St.
Brown, Elmer D. Jr.	52 High St.
Brown, Frank D. Jr.	11 Kenwood Ave.
Brown, Harry E.	2 Gould St.
Brown, Henry Jr.	418 William St.
Brown, Luther E.	31 Windsor Rd.
Brown, Mernie G.	1 Hill Ct.
Brown, Milton G.	4 Mayflower Drive
Brown, Paul C.	3 Pine Ridge Rd.
Brown, Ralph W.	250 William St.
Brown, Robert E.	418 William St.
Brown, Stephen M.	25 Bow St.
Brown, Walter A.	31 Lake Ave.
Brownell, George G.	77 Washington St.
Bruce, Albert D.	53 Pleasant St.
Bruce, Harry O.	15 Rustic Rd.
Brumfield, Orlando L.	221 Green St.
Brundage, Russell E.	9 Spring St.
Brunelli, Eustace E.	13 Vernon Ave.
Bruning, Vincent	12 Everett St.
Brunini, James A.	22 Prospect St.
Bruno, Alphonse	10 Beacon St.
Bruno, Armando W.	19 Campbell Rd.
Bruno, John	46 Oak St.
Bruno, John S.	29 Oak St.
Bruno, Pasquale	20 Albion Ave.
Bruno, Vincent A.	20 Hersam St.
Bruno, Vincent S.	20 Hersam St.
Bruns, Sumner B.	177 Park St.
Brussard, William	15 Elizabeth Rd.
Bryant, Clayton E.	71 Montvale Ave.
Bryant, Elwood G.	4 Common St.
Bryant, Leonard M. Jr.	15 Summer St.
Bryant, William S.	6 Common St.
Bryce, Thomas C.	540 Main St.
Bryson, Philip G.	23 Spring Lane
Buccheri, Anthony	48 Bow St.

Name	Street
*Buccheri, John	7 Whipple Ave.
*Buccheri, Paul L.	19 Arnold Rd.
*Bucci, Domenic A.	9 Campbell Rd.
*Buchanan, Clifton D.	8 Rustic Rd.
*Buck, Raymond P.	18 Hersam St.
Buckley, James B.	66 MacArthur Rd.
*Buckley, Louis E.	11 Hanford Rd.
*Buckley, Richard G.	3 Gerry St.
*Buckley, Robert J.	77 Franklin St.
Buckley, William F.	612 Main St.
*Buckley, William H.	612 Main St.
*Buckwold, Donald E.	80 Park St.
*Buitkis, Albert	40 MacArthur Rd.
*Bullen, Robert H.	114 Westwood Rd.
*Bulpett, Dean C.	21 DeWitt Rd.
*Buonarosa, Emelio A.	24 Endicott Rd.
*Buono, Filicantonio	80 Pond St.
*Buono, Michael J.	33 Pine St.
*Burbank, Russell M.	11 Bow St. Ct.
*Burchell, Murray M.	101 Pond St.
*Burdick, Raymond C.	12 Philips Rd.
*Burge, Edward J.	13 Hersam St.
*Burgess, Frank S.	18 Common St.
*Burke, Charles L.	4 June Rd.
*Burke, Dennis F.	5 Arnold Rd.
*Burke, Francis E.	15 Country Club Rd.
*Burke, Frank E.	19 Emerald Ct.
Burke, George E.	19 Emerald Ct.
Burke, John W.	25 Bellevue Rd.
*Burke, John W.	181 North St.
*Burke, Joseph J.	10 Sunrise Ave.
Burke, J. William	25 Bellevue Rd.
*Burke, Milton A.	15 Collincote St.
*Burke, Nelson W.	10 Cherry Ave.
*Burke, William F.	52 Cottage St.
*Burnett, Edward J.	11 Myrtle St.
*Burnett, Edward W.	10 Girard Rd.
*Burnham, Francis A.	67 Westwood Rd.
*Burnham, Philip D.	5 DeWitt Rd.
*Burns, Edward A.	57 Westwood Rd.
*Burns, Francis J.	57 Westwood Rd.
*Burns, Francis L.	546 Main St.
*Burns, Joseph	7 Benton St.
*Burns, Joseph J.	11 Highland Ave.
*Burns, Lawrence R.	11 Lincoln St.
*Burns, Luke F.	546 Main St.
*Burns, Richard R.	31 Calthea St.
*Burns, Walter N.	11 Whipple Ave.
*Burns, Walter R.	546 Main St.
*Burns, William F.	26 Washington Ave.
Burnside, Henry	136 Elm St.
*Buron, Harry A.	17 Harrison St.
Bush, Frank	73 Summer St.
Butare, Louis	100 Elm St.
*Butler, Francis X.	28 Washington Ave.
Butler, George J.	7 Kays Rd.
Butler, Harry M.	89 Westwood Rd.
Butler, Harry M. Jr.	89 Westwood Rd.
*Butler, John	112 Summer St.
*Butler, William F.	27 Windsor Rd.
*Butt, Joseph A.	195 Franklin St.
*Butters, Carl W.	106 Franklin St.
*Button, Warren	40 Washington St.
Buxton, Homer M.	3 Dean St.
*Buxton, J. Raymond	25 Washington St.
*Buzzell, Earle W. Jr.	38 Norval Ave.
*Buzzotta, Domenic J.	53 Lincoln St.
*Byrne, Francis E.	85 Central St.
*Byrne, James L.	145 Central St.
*Byrne, Lawrence J.	15 Butler Ave.
*Cabral, Arthur	71 Elm St.
*Cabral, Joseph	58 Pine St.
*Cabral, Manuel Jr.	39 Maple St.
Cafasso, Carmen	232 Hancock St.
*Caffrey, Charles F.	56 Butler Ave.
*Caffrey, Francis J.	56 Butler Ave.
*Caffrey, Thomas W.	56 Butler Ave.
*Cahill, John C.	20 Norval Ave.
*Cahoon, Alvin R.	27 Tremont St.
*Cain, Alvin L.	67 Montvale Ave.
*Cain, George A.	67 Montvale Ave.
*Cain, George H.	67 Montvale Ave.
*Cain, Lester E.	44 Montvale Ave.
Cain, Warren E.	44 Montvale Ave.
*Cairns, George W.	52 Butler Ave.
*Caisse, Shaun F.	42 Cottage St.
*Calabrese, ARmand	160 Franklin St.
*Calabro, Salvatore V.	89 Marble St.
*Calareso, Carmen C.	17 Congress St.
Calcavecchia, Benjamin	11 Unicorn Ave.
*Calderone, Charles	32 Maple St.
*Calhoun, Edwin A.	1 Hill Ct.

Name	Street
*Cali, Salvatore V.	3 Essex St.
Calicher, Jacob A.	74 Summer St.
Calicher, Emile W.	74 Summer St.
*Caliri, Charles E.	113 Forest St.
*Caliri, Richard	25 Oak St.
*Caliri, Thomas	192 Park St.
*Callahan, Cornelius J.	14 Myopia Rd.
*Callahan, Edwin D.	85 Robin Hood Rd.
*Callahan, Francis J.	274 Main St.
*Callahan, Norbert F.	3 Middle St.
*Callahan, Robert D.	15 Seward Rd.
Callahan, Timothy J.	132 Main St.
*Callahan, William F.	29 Pine St.
*Callahan, William G.	3 Vinton Ct.
*Callbeck, J. Donald	20 Crosby St.
*Callicott, Laurel J.	10 Montvale Ave.
Calo, Edward N.	20 Emerson St.
*Calton, Robert	52 Bow St.
*Calvieri, Carmelino	3 Carmen Ave.
*Cameron, George N.	83 William St.
*Cameron, Harold L.	6 Margaret Rd.
*Cameron, Kenneth C.	8 Lindenwood Rd.
*Cameron, Ralph H.	24 Governor Rd.
*Cameron, Robert F.	80 MacArthur Rd.
*Campbell, Angus	10 Harrison St.
*Campbell, Charles M.	3 Hillside Ave.
*Campbell, Daniel J.	79 Westwood Rd.
*Campbell, Eugene E.	166 Hancock St.
*Campbell, Frank J.	59 Butler Ave.
Campbell, George	71 Marble St.
*Campbell, James L.	7 Stevens St.
*Campbell, John W.	137 Elm St.
*Campbell, John W.	5 Fuller St.
*Campbell, Paul R.	81 Elm St.
Campbell, Percy	6 Rowe St.
Campbell, Robert F.	137 Elm St.
Campbell, Ronald B.	5 Fuller St.
*Campbell, Roy E.	1 Hotin Rd.
Campbell, Wilbur L.	169 Franklin St.
*Camuso, Walter P.	31 Seward Rd.
*Canavan, Irving W.	1A Columbus Ave.
*Canavan, William J.	21 Everett St.
*Canavan, William P.	21 Everett St.
*Canfield, Herbert V.	8 Vernon Ave.
Cangiamila, Thomas J.	22 Evergreen Rd.
*Cangiamila, Vincent T.	22 Evergreen Rd.
*Caniglia, Pasquale	6 Campbell Rd.
*Cannarozzo, Joseph N.	219 Hancock St.
*Canney , John F.	57 Bow St.
*Canney, Paul F.	57 Bow St.
*Canning, Joseph P.	34 Pomeworth St.
*Cannon, James H.	8 Robin Hood Rd.
*Cannuli, Dominic J.	68 Pond St.
*Cannuli, Frank	74 Pond St.
*Cantara, Ernest L.	65 Spring St.
*Cantara, Richard A.	65 Spring St.
Capobianco, Cosmo	152 Pond St.
*Capua, John J.	28 Albion Ave.
*Caputo, Rudolph	23 Girard Rd.
Carapezza, John J.	28 Fellsmere Ave.
*Carapezza, Joseph R.	28 Fellsmere Ave.
*Carbone, Francis A.	73 High St.
Carbonello, Edward	30 Hancock St.
Carbonneau, Emile	20 Hersam St.
*Cardoso, Gilbert E.	8 Evans Rd.
*Cargill, Charles W.	4 Sunset Rd.
*Carlson, Arnold R.	4 Arlene Ave.
*Carlson, Johan A. A.	170 Franklin St.
*Carlson, Richard G.	34 Broadway
Carlson, Robert	23 Park St.
*Carney, John	537 Main St.
*Carney, Philip J.	90 Governor Rd.
*Carobene, Ross	6 Gracewood Rd.
*Carolan, Martin J.	1155 Franklin St.
Carolan, Robert J.	1155 Franklin St.
*Carpenito, George V.	9 Morgan Ave.
*Carpenito, John	8 Sunset Rd.
Carpenito, Patrick F.	2 Veterans Lane
*Carpenter, Arthur F.	7 Gerry St.
*Carpenter, Edward H.	31 Keene St.
*Carpenter, Leonard J.	20 Chestnut St.
*Carr, James A.	5 Woodland Rd.
*Carr, Ray V. L.	7 Bonad Rd.
*Carroll, Andrew H.	15 Waterhouse Rd.
*Carroll, Charles R.	3 Washington Ave.
*Carroll, Dyer E.	89 Spring St.
*Carroll, John R.	106 Summer St.
*Carroll, John R. Jr.	6 Summer St.
*Carroll, Joseph E.	13 Calthea St.
*Carroll, Joseph M.	5 Arlene Ave.
*Carroll, Michael J.	18 Bear Hill Rd.
*Carroll, Paul J.	6 Gerry St.
*Carroll, Philip W.	106 Summer St.

Name	Street
Carroll, Richard J.	5 Arlene Ave.
Carroll, Thomas L.	76 Washington St.
Carroll, Walter J.	28 Brookbridge Rd.
Carroll, William P.	6 Gerry St.
Carruthers, Roderick J.	84 Forest St.
Carsley, Frederick K.	58 Pond St.
Carter, Eugene F.	268 Main St.
Carter, Lawrence G.	107 Franklin St.
Cartwright, LeMere W.	17 Elizabeth Rd.
Casabian, Edward	49 North Ave.
Casagrandi, Angiolino	61 Butler Ave.
Casale, Anthony F.	72 North St.
Casale, Felix	16 Evergreen Rd.
Casale, Joseph	72 North St.
Case, Robert B.	8 Moulton Ave.
Casey, Albert F.	7 Gould St.
Casey, Clarence A.	55 Dean St.
Casey, Donald M.	61 Washington St.
Casey, Edwin T.	15 Oak St.
Casey, Frederick R.	7 Gould St.
Casey, James R.	19 Myrtle St.
Casey, Joseph F.	120 Collincote St.
Cassara, Carmelo	23 Sunrise Ave.
Cassidy, Michael J.	3 Dianne Rd.
Cassidy, Robert B.	241 Main St.
Cassinello, Sylvio J.	11 Greystone Rd.
Casteels, Charles L.	21 High St.
Castiglione, Frank V.	200 Franklin St.
Castignetti, Henry	11 Raymond Rd.
Castrucci, Louis P.	73 Westwood Rd.
Caswell, Charles H.	2 Royal St.
Caswell, Warren W.	2 Royal St.
Cataneo, Rudolph	505 Main St.
Caton, John F.	19 Oak St.
Causno, James H.	313 Main St.
Cayer, Roland E.	15 Lincoln St.
Cefalo, Carmine	66 Oak St.
Cella, Valentine	291 William St.
Censullo, John F.	93 Elm St.
Cerretani, Charles T.	8 Crosby St.
Cerretani, William P.	8 Oak St.
Cerrone, Joseph C.	98 North St.
Chace, Harold T.	61 Calthea St.
Chadwick, Alfred E.	136 Elm St.
Chadwick, Arthur B.	6 Summer St.
Chadwick, Boyd K.	8 Myopia Rd.
Chamberlain, Edward J.	114 Central St.
Champa, John	27 Fellsmere Ave.
Champa, William A.	82 Pine St.
Champlin, Franklin J. Jr.	153 Orris St.
Channell, Norman V.	31 Oak St.
Chapin, Edward F.	24 Waverly St.
Chapin, Frederick	537 Main St.
Chapman, Arthur G.	15 Summerhill St.
Chaput, Adrien F.	9 Eustis St.
Chaput, Roland E.	6 Hillside Ave.
Chaput, Roland R.	6 Hillside Ave.
Chase, Clarence	5 Woodland Rd.
Chase, Horace M.	157 Collincote St.
Chase, Robert P.	32 Gould St.
Chatterton, Lawrence A.	57 Pine St.
Cherry, Richard E. Jr.	52 Hancock St.
Chesley, Charles E.	8 Chestnut St.
Chesley, Earle E.	9 Veterans Lane
Chew, Thomas H.	3 Elizabeth Rd.
Cheyne, Robert B.	123 High St.
Chick, Edward M.	51 Hancock St.
Chicklas, Nicholas L.	9 Beacon St.
Child, Kenneth	270 Main St.
Chilvers, Walter H.	139 Franklin St.
Chinappi, Anthony	74 Robin Hood Rd.
Chipman, Arthur W.	11 Parkway Rd.
Chisholm, John J.	6 Hill St.
Chiulli, Alfonse J.	16 Girard Rd.
Chiulli, Natale	31 Summer St.
Christensen, Charles G.	37 Penny Lane
Christie, Carl W.	15 West St.
Christie, Earl N.	12 Albion Ave.
Christie, Lawrence D.	4 Warren St.
Christofi, Phillip J.	29 Albion Ave.
Christoforo, Herman	20 Evans Rd.
Christopher, Francis	1 Greenway Circle
Christopher, John H.	65 Governor Rd.
Christophor, Anthony	11 Highland Ave.
Chuisa, Sabatino J.	5 Oriental Ct.
Chute, Norman M.	10 Waterhouse Rd.
Chynoweth, Paul S.	25 West St.
Ciampa, Anthony R.	11 Waterhouse Rd.
Ciampa, Joseph R.	7 Celestine Terr.
Ciampa, Ralph P.	7 Celestine Terr.
Ciampa, Robert A.	122 Franklin St.
Ciarcia, John H.	2 Cottage St.

Name	Street
*Cicatelli, Martin J.	21 Campbell Rd.
*Cicciarella, Joseph Jr.	119 Elm St.
*Cilley, Kenneth D.	14 Collincote St.
*Cimina, Domenick	38 Butler Ave.
*Cimini, Claude	17 Myrtle St.
*Cionti, Frank	33 Albion Ave.
*Ciro, Peter	8 Hampton Rd.
*Cisewski, Karl H.	82 Hancock St.
Citrano, Alphonso	12 Hersam St.
*Ciulla, Stephen J.	123 Collincote St.
*Ciulla, Vincent	29 Oak St.
Clabby, John J. Sr.	23 East St.
*Clancy, John O. Jr.	28 Marble St.
*Clapp, Albert J.	23 Highland Ave.
*Clapper, Merriman J.	35 Calthea St.
*Clark, A. Duncan	26 Wright St.
*Clark, Arthur W.	26 Wright St.
*Clark, Arthur W.	20 South St.
*Clark, Ashton R.	12 Green St.
*Clark, Bay W.	18 South St.
*Clark, Carl W.	5 Woodland Rd.
Clark, Edward T.	35 Tremont St.
Clark, Henry E.	11 East St.
*Clark, James E.	22 Wright St.
*Clark, Perley A.	10 Bow St. Ct.
*Clarke, Earle S.	15 High St.
*Clarke, Francis A.	19 Curve Rd.
*Clarke, Russell J.	14 Charles St.
*Cleveland, Chester S.	92 Westwood Rd.
Cleveland, William D.	38 Broadway
*Cleveland, William E.	38 Broadway
*Clevenger, Stanley C.	17 Park St.
*Clifford, Carl E.	7C Pearl St.
*Clifford, John J.	8 Summer St.
*Clifford, Robert F.	178 Park St.
*Clough, Walter Z.	36 Pond St.
*Cloutier, Donald F.	2 Arnold Rd.
*Clow, Judson H. Jr.	86 Spring St.
*Cobb, William G.	2 Middlesex Rd.
*Cobbett, Arthur	51 Collincote St.
*Cochrane, Kingsley	21 Highland Ave.
*Cocksedge, Joseph J.	7 Linden St.
*Codin, Kenneth	48 Bellevue Rd.
*Cody, John P.	2 Cedar Ave.
*Coe, Erwin F.	5 Woodland Rd.
Coe, Paul	5 Woodland Rd.
*Coffen, James E.	12 Maple St.
*Coffin, Irving S.	19 Pond St.
*Coffin, John S.	11 Keene St.
*Cogan, Frederick P.	25 Keene St.
*Cogan, George F.	218 Hancock St.
*Cogan, George F. Jr.	220 Hancock St.
*Cogan, Robert W.	18 Washington Ave.
*Cogan, Walter E.	158 Main St.
*Coggins, Donald I.	14 Philips Rd.
Colbert, Robert	542 Main St.
*Colburn, John J.	403 William St.
*Cole, Arthur L.	518 Main St.
*Cole, Arthur L. Jr.	518 Main St.
*Cole, John B.	55 Elm St.
*Cole, Roger E.	10 Avon St.
*Coleman, Charles F.	11 Richardson Rd.
*Coleman, Donald	17 Windsor Rd.
*Coleman, Edmund W.	8 Spring St.
*Coleman, Gerard J.	44 Norval Ave.
*Coleman, John J.	29 Tremont St.
*Coleman, Richard J.	11 Hersam St.
*Coles, John T. Jr.	1 Garden Rd.
*Coletta, Anthony G.	84 Franklin St.
*Coletta, Rocco,	84 Franklin St.
Collett, Jeffrey	3 Warren St.
Collias, Antonio	69 Forest St.
*Collins, James M.	4 Forest St.
*Collins, John C.	18 Middlesex Rd.
*Collins, Osman	89 Collincote St.
*Collins, Robert B.	89 Collincote St.
*Collins, Willard H.	268 Main St.
*Collins, William C.	16 Parkway Rd.
*Colonnese, Andrew W.	476 Main St.
*Colony, James	57 Oak St.
Colosi, John R.	168 Collincote St.
*Colpitt, Edwin H.	9 Waverly St.
*Colucci, Felix	3 Drury Lane
*Columbus, Robert F.	6 Pearl St.
*Columbus, Salvi C.	154 North St.
Comeau, Francis	82 Pine St.
*Comeau, Gerald F.	6 Minot St.
*Comer, Bernard W.	36 Gould St.
*Comer, Edward J.	10½ Stevens St.
*Commito, Elio	22 Walsh Ave.
*Compagnon, Michael A.	25 Evergreen Rd.
*Conley, Charles A.	48 Spring St.

Name	Street
Conley, Charles H.	45 Summerhill St.
*Conley, Daniel J.	187 Park St.
*Conley, Daniel W.	51 Summerhill St.
*Conley, Edward J.	45 Summerhill St.
Conley, Edward J.	45 Summerhill St.
Conley, James E.	48 Spring St.
*Conley, Joseph P.	77 Washington Ave.
*Conley, Leo J.	12 Gracewood Rd.
*Conlin, Philip E.	81 Robin Hood Rd.
*Conlon, Joseph F.	32 Waverly St.
*Conn, Clayton E.	51A North Ave.
Connearney, Robert	163 Elm St.
*Connearney, Robert J.	163 Elm St.
*Connell, Joseph J.	320 Green St.
*Connelley, James I.	10 Cottage St.
*Connelly, Michael J.	10 Summer St.
*Conners, Frank R.	37 Upland Rd.
*Conners, Frank R.	37 Upland Rd.
*Connolly, Harold W.	10 Elizabeth Rd.
*Connolly, Patrick J.	36 Westwood Rd.
*Connors, Arthur A.	2 Victoria Lane
*Connors, Bennet	27 Brookbridge Rd.
*Connors, Francis X.	70 Wright St.
Connor, John H.	56 Pine St.
*Connors, John J.	228 Main St.
*Connors, Joseph B.	27 Brookbridge Rd.
*Connors, Joseph R.	34 Keene St.
*Connors, Thomas P.	68 Central St.
*Connors, William B.	68 Central St.
*Conover, Herbert L.	18 Avalon Rd.
Conrad, Joseph F.	254 Main St.
*Conrad, Richard E.	80 Green St.
*Conroy, Robert R.	18 Perkins St.
*Contestabile, John A.	4 Oak St.
*Conti, Paul B.	7 Pineridge Rd.
*Contois, Lawrence L.	17 Butler Ave.
*Cook, Burton W.	90 Spring St.
*Cook, Francis A.	25 DeWitt Rd.
*Cook, Richard B.	6 Collincote St.
Cook, Walter	64 Central St.
*Coombs, Carlton P.	11 Country Club Rd.
*Coombs, Norman K.	20 Myrtle St.
Cooper, Bennie R.	29 Endicott Rd.
Cooper, Gary	507 Main St.
Coopersmith, Joseph	6 Minot St.
*Corbett, Bernard H.	25 Dean St.
*Corbett, Phillip G.	25 Dean St.
*Corbett, Nicholas	18 Oak St.
*Corbett, Thomas A.	5 Celestine Terr.
*Corcoran, Thomas	457 William St.
*Corcoran, William F.	59 Calthea St.
Corey, Chester	280 Main St.
*Corkum, Harvey S.	8 Drummond Rd.
*Corkum, Leslie H.	21 Avalon Rd.
*Cormier, Maurice J.	35 Lindenwood Rd.
Cormier, Raymond E.	14 South St.
Cornacchio, Alfred J.	20 Vernon Ave.
*Cornwell, Edward F. Jr.	1 Ferdinand St.
*Corrao, Charles S.	5 Pond St.
*Corsetti, Vincent J.	39 Forest St.
*Corum, David T.	32 Pomeworth St.
*Corum, Paul C.	42 Pomeworth St.
*Corvo, Rutilio A.	70 Main St.
Corvo, Salvatore	70 Main St.
Costa, Frank	63 Cedar St.
*Costello, Edward J. Jr.	132 Collincote St.
*Costello, Michael	3 Sunrise Ave.
*Costello, Thomas F.	107 Hancock St.
Costin, William J.	3 Pond St.
*Cote, Eugene H.	55 Franklin St.
Cotreau, Joseph E.	57 Forest St.
*Cotter, James A.	103 North St.
Cottingham, Robert W.	31 Washington St.
Cough, Michael	35 Warren St.
Coughlin, Charles H.	17 Keene St.
*Coughlin, Daniel V.	15 Middle St.
Coughlin, Frank A.	7 Linden St.
*Coughlin, Leo D.	17 Keene St.
*Coughlin, Paul E.	17 Keene St.
*Coules, John	8 Lucy St.
Counsellor, Morris	79 MacArthur Rd.
*Couris, Ernest T.	22 Gould St.
Court, Elliott A.	89 North St.
*Court, Ormsby L.	16 George St.
*Coutu, Roger C.	1161½ Franklin St.
*Couture, Philip J.	32 Cottage St.
*Covell, Edwin D. Jr.	84 Marble St.
*Covelle, Alfred P.	21 Erickson St.
*Covino, Samuel J.	24 Walsh Ave.
Cox, James	3 Lincoln St.
*Cox, LeRoy M.	59 Perkins St.
*Cox, Moulton	490 William St. rear
*Cox, Norman A.	4 Hillside St.

Name	Street
*Coy, William S.	135 Spring St.
*Coy, William S. Jr.	135 Spring St.
*Coyne, John J.	67 Elm St.
*Cozzo, Frank	82 Pond St.
Craig, William	150 Main St.
*Craigie, Karl H.	124 Collincote St.
Craigie, Karl H.	124 Collincote St.
*Craigie, Robert S.	51 Duncklee Ave.
Cram, Esmond B.	21 Collincote St.
Crandall, Kenneth R.	12 Washington Ave.
*Crane, Maurice F.	7 Grant St.
*Cranston, Charles F.	6 Harrison St.
*Crawford, David M.	8 Kenwood Ave.
Crawford, Harold	530 Main St.
*Cremins, Eugene C.	6 Marshall Rd.
*Crimmins, Walter J.	43 Duncklee Ave.
Crivello, Albert S.	19 Wagner Rd.
*Crocker, Roderick H.	5 Birch St.
Crockett, James B.	Whip Hill Rd.
*Cronin, Albert E.	68 Elm St.
*Cronin, Charles J.	69 Washington Ave.
Cronin, Richard W.	67 Forest St.
*Crooker, Robert B.	97 Green St.
*Crooker, William F.	125 Franklin St.
*Crosby, Charles E.	13 Flint Ave.
*Crosby, Clyde A.	18 Norval Ave.
*Crosby, Donald F.	65 Wright St.
*Crosby, Ernest C.	70 Washington Ave.
*Crosby, Henry J. Jr.	9 Gould St.
*Crosby, William E.	62 Maple St.
*Crosby, William E. Jr.	71 Pine St.
*Crosbie, Stearns E.	136 Main St.
*Crosdale, Frederick J. Jr.	25 Evans Rd.
*Cross, Guy W.	31 High St.
Cross, Richard E.	31 High St.
*Cross, Lawrence E.	11 Girard Rd.
*Crovo, Ralph M.	30 Drury Lane
*Crowell, Everett W.	259 William St.
*Crowell, George A.	54 Norval Ave.
*Crowell, Harold A.	8 Christine Ave.
*Crowley, John F.	24 Isabella St.
*Crowley, John J.	14 Keene St.
*Crowley, Richard P.	37 Norval Ave.
*Crowley, William F. Sr.	20 Evergreen Rd.
*Crowther, Andrew F.	500 Fellsway East
*Crupi, Anthony	39 Lotus Ave.
*Crupi, Anthony Jr.	39 Lotus Ave.
Cucinotta, Victor V.	11 George St.
*Cullen, James J.	52 Lindenwood Rd.
*Cullen, John R.	37 Montvale Ave.
*Cullen, Robert E.	30 Bellevue Rd.
*Culleton, James L.	146 Pond St.
*Culleton, Thomas J.	38 Washington St.
*Cullinan, Thomas G.	8 Lawndale Rd.
*Cullinane, Daniel	98 Elm St.
*Cullinane, Daniel J.	98 Elm St.
*Cumming, Alexander G.	107 Marble St.
*Cumming, Roger A.	107 Marble St.
*Cummings, Arthur W.	15 Philips Rd.
*Cunningham, James M.	22 Girard Rd.
*Cunningham, Joseph W.	50 Perkins St.
*Curley, George M.	80 Converse St.
*Curran, Donald E.	53 Wright St.
*Curran, Leo C.	4 Paula Ave.
*Curran, William L.	53 Wright St.
*Currie, Kenneth A.	26 Chestnut St.
*Currier, Joseph V.	47 Butler Ave.
Currin, Gordon F.	128 Hancock St.
*Curry, John P.	106 Elm St.
*Curtin, Francis C.	10 Arnold Rd.
*Curtin, Richard A.	5 Drummond Rd.
*Cusato, Ralph A.	29 Montvale Ave.
*Cushman, George W.	115 Westwood Rd.
*Custozza, Francis J.	11 Walsh Ave.
*Custozza, Robert	11 Walsh Ave.
*Cutcliffe, Woodrow A.	3 Elm St.
*Cuthbert, Arthur J.	34 Bonad Rd.
*Cutler, Morris	10 Evans Rd.
*Cutts, Winthrop R.	527 Main St.
*Cutts, Winthrop R. Jr.	88 Main St.
*Cuzzi, Lorenzo	2 Forest St.
Daggett, Philip I.	151 Green St.
Daggett, Winthrop H.	31 Penny Lane
*Dagnino, David R.	37 Bellevue Rd.
*Dagnino, Edmond F.	37 Bellevue Rd.
*D'Alessandro, Peter	21 Wilson Rd.
*Daley, Leo H.	14 Colonial Ct.
*Dalrymple, Arthur O.	30 Congress St.
*Dalton, Francis J.	11 Chestnut St.
*Dalton, George F.	7 Charles St.
*Dalton, Robert	25 Girard Rd.
*Dalton, Thomas F.	1 Congress St.

Name	Street
ly, Christopher	24 Marble St.
ly, Joseph	43 Forest St.
ly, Thomas O.	38 Spring St.
Amario, Edmund	136 Main St.
mazo, Joseph S.	5 Peabody Rd.
Ambrosio, James	46 South St.
Amelio, Samuel	427 William St.
mon, Richard F.	317 Main St.
na, Glen F.	47 Pomeworth St.
nca, Gaetano	48A Oak St.
nca, Salvatore J.	136 Main St.
niels, Joseph A.	7 Richardson Lane
niels, Walter W.	11 Dean St.
nna, Salvatore J.	66 Hancock St.
nnahy, John E.	43 Washington St.
Annolfo, Anthony L.	17 Margaret Rd.
Annolfo, Frank	6 Dianne Rd.
Annolfo, Michael J.	13 Bow St.
Annolfo, William F.	13 Bow St.
rcy, Charles W.	28 Drury Lane
rone, Joseph	15 Lucy St.
rt, Roy A. Jr.	22 Erickson St.
sho, Michael	8 Gerald Rd.
aSliva, Herbert	6 Celestine Terr.
venport, Dale E.	14 Hillside St.
vey, John P.	20 Grant St.
vidson, Jason M.	76 Robin Hood Rd.
vidson, Reynold E.	104 Elm St.
vidson, William A. Jr.	102 MacArthur Rd.
vies, John A.	263 William St.
vies, Robert C.	37 Isabella St.
vis, Charles L.	17 Greenway Circle
vis, Harvey P.	18 Chestnut St.
vis, Homer W.	19 Harrison St.
vis, James R.	21 Elizabeth Rd.
vis, John W.	45 Endicott Rd.
vis, Madison E.	4 Oakridge Rd.
vis, Norman	203 Main St.
vis, Phillip M.	203 Main St.
vis, Richard W.	45 Endicott Rd.
vis, William P.	91 Montvale Ave.
Avolio, Michael J.	55 Summerhill St.
wson, Charles W.	5 Berkley St.
wson, Hugh W.	14 Waverly St.
wson, James J.	15 Winthrop St.
wson, Leroy	132 Main St.
wson, Raymond B.	14 Waverly St.
wson, William E.	6 Windsor Rd.
ay, Edward F.	95 Collincote St.
ay, George J.	14 Rowe Hill Rd.
eacon, Ernest	23 Washington St.
eacon, Ernest Jr.	6 Colonial Ct.
eAgazio, Emil Jr.	82 Oak St.
ealy, Paul B.	65 Perkins St.
eAngelis, Angelo	49 Pomeworth St.
eAngelis, Anthony B.	144 Pond St.
eAngelis, Frank	10 Campbell Rd.
eAngelis, John R.	22 DeWitt Rd.
earborn, Ernest L.	36 High St.
earborn, George W.	24 Duncklee Ave.
earth, Elwin A.	14 Peabody Rd.
earth, Robert E.	14 Peabody Rd.
eBenedictis, Mario	55 Pine St.
echert, George G.	6 Wildwood Lane
eChristoforo, Frank	30 Evergreen Rd.
ecker, Ferdinand R.	72 Fellsview Rd.
ecker, Harold	7 Hersam St.
ecker, Jean H. Jr.	9 Myrtle St.
eConto, Richard F.	91 Westwood Rd.
eery, Joseph	29½ Pond St.
efeo, William E.	7B Pearl St.
eferrari, Austin	12 Coolidge St.
eferrari, Harry A.	12 Coolidge St.
eFelice, Louis M.	48 Morrison Ave.
eGeorge, John M.	148 Franklin St.
eGeorge, Vincent	148 Franklin St.
eGeorge, Vincent Jr.	148 Franklin St.
eGruttola, Gennaro	33 Bonad Rd.
eininger, Joseph E.	5 Woodland Rd.
elaney, Denis W.	24 Middlesex Rd.
elaney, John J.	5 Washington Ave.
elano, Earl H.	43 Hancock St.
elano, Franklin R.	43 Hancock St.
elBuono, John	119 Pond St.
elfino, Nicholas J.	122 Park St.
elGreco, Angelo	14 Dean St.
elGreco, Joseph	31 Pond St.
elGreco, Michele	10 Summer St.
elGreco, Peter	31 Pond St.
elGrosso, Ralph A.	65 Hancock St.
elin, Arthur H.	14 Minot St.
elin, Arthur H. Jr.	85 Pine St.

Name	Street
*Dell, Charles J.	13 Sherwood Rd.
*DellIsola, Victor S.	14 Seward Rd.
*Delory, William H. Jr.	14 Highland Ave.
DeLuca, John V.	34 Elm St.
*DelNinno, Edward V.	103 Governor Rd.
*DelRossi, Attilio	27 Bear Hill Rd.
*DelRossi, Fabio	7 Felspa Rd.
*DelRossi, Richard	26 Cottage St.
*DelTergo, Frank	71 Governor Rd.
*DeMange, Francis H.	98 Franklin St.
*DeMarchi, Francis T.	42 Westwood Rd.
DeMarco, Walter A.	17 Arnold Rd.
*Demasi,, Dominic J.	14 Chestnut St.
*Demetroulaksa, Louis J.	132 Main St.
*DeMinico, Frank W.	7 Merrow Lane
*DeMoor, Frank	3 Sheffield Rd.
*deMoor, Jan J. Jr.	72 Pine St.
*Dempsey, John T.	45 Broadway
*Denault, Arthur E.	95 Governor Rd.
*Denehy, Joseph F.	15 Myopia Rd.
*Dennen, George A.	13 Park St.
*Dennis, Leslie W.	5 Sheffield Rd.
*Densmore, Robert C.	4 Grant St.
*d'Entremont, Albert G.	2A Pine St.
D'Entremont, Alpha	24 Congress St.
*D'Entremont, Bertie J.	368 Main St.
*D'Entremont, Charles D.	11 Lucy St.
*D'Entremont, Craig	68 Marble St.
*D'Entremont, Desire E.	62 Pleasant St.
D'Entremont, Donald	62 Pleasant St.
*D'Entremont, Emile J.	31 Harrison St.
*D'Entremont, George E.	11 Pine St.
*d'Entremont, George M.	2A Pine St.
*D'Entremont, Henry O.	24 Congress St.
*D'Entremont, John	24 Congress St.
*D'Entremont, Peter C.	206 Hancock St.
*D'Entremont, Richard P.	62 Pleasant St.
*D'Entremont, Robert L.	50 Pond St.
*d'Entremont, William E.	20 Marble St.
*Deptula, Walter	1 Norval Ave.
Der, Henry G.	19 Greenview Rd.
*DeRocher, James L.	3 Standish Rd.
*DeRoeck, Frank R.	14 Evergreen Rd.
*Dery, Kenneth A.	31 Hillside Ave.
DeSano, Anthony F.	60 Pine St.
DeSano, Richard P.	60 Pine St.
DeSieghardt, William	147 Main St.
*DeSisto, Joseph A.	4 Sunrise Ave.
*Desmond, George C. Jr.	25 Westwood Rd.
*Desmond, John G.	55 Washington St.
*Desmond, John G. Jr.	55 Washington St.
*DeTeso, Anthony E.	149 Central St.
*Devereaux, John L.	11 Philips Rd.
Deveraux, Robert F.	12 Joan Ave.
DeVincenzo, Joseph	155 Elm St.
*Devins, Isadore M.	95 Franklin St.
*DeVita, Nicholas L. Sr.	4 Evans Rd.
*DeVita, William P.	22 Seward Rd.
*DeVivo, Chester A.	34 Gorham Ave.
DeVivo, Ronald G.	34 Gorham Ave.
*Devlin, Albert T.	570 Main St.
*Devlin, Eugene J.	42 Spring St.
*Devlin, Eugene J.	5 Hill St.
*Devlin, John M.	5 Hill St.
*Devlin, John M. Jr.	5 Hill St.
Devlin, Thomas J.	570 Main St.
*Devlin, Thomas P.	34 Pleasant St.
*Devoe, Donald B.	44 MacArthur Rd.
*Dewar, Arthur A.	99 North St.
*Dewhurst, Donald R.	133 Summer St.
*DeWitt, George L.	5 Tremont St.
*DeYoung, Bernard J.	39 Tremont St.
*Diamond, Leo E.	20 Bellevue Rd.
*DiBello, Edward S.	8 Standish Rd.
DiCarlo, Joseph J.	6 Mayflower Drive
*DiCarlo, Peter J.	22 Arnold Rd.
*DiCiaccio, Cosmo J.	99 MacArthur Rd.
*DiCiaccio, Salvatore J.	8 Randolph Rd.
*DiCicco, John	74 High St.
DiCicco, Joseph	74 High St.
*Dickey, Erwin C.	200 Main St.
*Dickinson, Carlton C.	5 Emerald Ct.
*DiDonato, Louis	2 DeWitt Rd.
*DiDonato, Vincent R.	6 Waterhouse Rd.
*DiFronzo, Ralph L.	4 Country Club Rd.
*DiFuria, Anthony,	6 Avon St.
*DiGangi, Joseph	81 Forest St.
*DiGangi, Mario J.	5 Fellsmere Ave.
*DiGangi, Vincent S.	16 Summer St.
*Diggdon, Reginald F.	541 Main St.
DiGiovanni, Jerome	13 Avon St.
Dike, David	46 Pleasant St.

Name	Street
* Dike, John H.	22 High St.
Dillard, James M.	11 Marble St.
*Dillon, Robert E.	23 Calthea St.
*Dillon, Roy C.	13 Middle St.
*DiLuzio, Anthony	14 Flint Ave.
*DiLuzio, Rudolph G.	14 Flint Ave.
*DiMarco, Dominic	43 Maple St.
DiMarco, Gino	15 Pond St.
*DiMare, Joseph J.	398 William St.
*DiMare, Salvatore J.	390 William St.
*DiMartino, Pasquale	6 Fuller St.
*DiMarzo, Vincent M.	11 Greenview Rd.
*DiMinico, Gerald J.	7 Greenview Rd.
*Dimitroff, Vladimir T. Jr.	20 Cedar Ave.
*Dinallo, Emilio	87 Pine St.
Dinan, John L.	76 Franklin St.
*Dingle, John P.	45 Franklin St.
Dingolo, Richard	4 Colonial Ct.
*Dingwell, Edward W.	8 Common St.
*DiNinno, Edward	29 Lotus Ave.
*Dinsmore, Robert I.	114 Forest St.
Dionne, Robert	12A Norval Ave.
*DiPaolo, Domenic	61 Summer St.
*DiPietra, Bennie L.	11 Erickson St.
*DiPietro, Vito	18 Sunrise Ave.
DiPlacido, Peter	10 Parkway Rd.
*DiPrisco, Angelo A.	19 Sunrise Ave.
*Dirkman, Robert J.	2 Mayflower Drive
*DiSanto, Paul	10 Kirmes Rd.
*Dischino, Arthur J.	9 Lexington St.
*DiSessa, Marciano A.	36 Keene St.
*DiSilvio, John	18 Cherry Ave.
*Distant, Donald H.	48 MacArthur Rd.
*DiTullio, Antonio J.	12 Morgan Ave.
DiTullio, Ettore	542 Main St.
*Dixon, Joseph A.	71 Washington St.
*Dixon, Joseph A. Jr.	71 Washington St.
*DiZazzo, Antonio	72 Franklin St.
Dlugove, William	16 Arnold Rd.
*Dobie, Frank E.	3 Morrison Ave.
*Dodds, William F.	29 Calthea St.
*Dodge, David A.	117 Elm St.
*Doherty, Charles A.	193 North St.
*Doherty, Daniel	102 Collincote St.
*Doherty, Hugh E.	182 William St.
*Doherty, Hugh E. Jr	182 William St.
*Doherty, John J.	52 Summer St.
*Doherty, John J.	56 Pond St.
Doherty, John W.	3 Columbus Ave.
*Doherty, Patrick J.	108 Spring St.
*Doherty, William A.	5 Gerry Ct.
*Doherty, William C.	52 Summer St.
*Doherty, William P.	286 William St.
Doiron, Clifford E.	1 Greenway Circle
*Doiron, Clifford J.	1 Greenway Circle
*Dolan, Bernard J.	7 Janice Lane
*Dolan, Francis W.	181 Franklin St.
*Dolan, John J.	55 Penny Lane
*Dolan, William F.	6 Walnut St.
*Dole, Robert F.	8 DeWitt Rd.
*Doleman, Paul H.	52 Ravine Rd.
*Donaghey, Alan L.	9 Rowe Hill Rd.
*Donaghey, Arthur L.	9 Rowe Hill Rd.
*Donaghey, Arthur L. Jr.	32 Congress St.
Donaghey, George	537 Main St.
*Donaghy, Norman K.	5 Avalon Rd.
*Donaghey, Thomas W.	12 Keene St.
*Donahoe, Charles F.	17 Peabody Rd.
*Donahoe, Patrick W.	96 Montvale Ave.
*Donahoe, William P.	37 Fairview Rd.
*Donahue, Edward W.	12 Broadway
*Donahue, Francis T.	6 Vinton Ct.
*Donahue, Frank J.	9 Philips Rd.
*Donahue, Gerald J.	48 Pine St.
*Donahue, Joseph E.	220 William St.
*Donahue, William E.	12 Broadway
*Donahue, William H.	84 Spring St.
*Donald, Earle H.	28 Marble St.
*Donald, Norman B.	28 Marble St.
*Donegan, Bernard M.	14 Winthrop St.
*Donnelly, Walter E.	3 Mt. Vernon St.
*Donnelly, William F.	48 Washington St.
*D'Onofrio, Thomas A.	56 Marble St.
*Donovan, James E.	117 Franklin St.
*Donovan, John H.	46 Ravine Rd.
*Donovan, John J.	15 Bear Hill Rd.
*Donovan, John K.	15 Bear Hill Rd.
Donovan, Joseph H.	53 Washington St.
*Donovan, Patrick W.	1 Highland Ave.
*Donovan, William A.	53 Washington St.
*Dooling, George S.	152 Central St.
*Doonan, Hugh J.	25 Hanford Rd.

Name	Street
*Doran, Robert P.	7 Unicorn Ave.
*Doran, Sylvester P.	7 Unicorn Ave.
*Doran, Walter E.	5 Lawndale Rd.
*Dortch, Volney D.	5 Woodland Rd.
Doten, Eugene	382 Main St.
*Doucet, Leonard C.	66 Pond St.
*Doucett, Henry G.	15 Pine St.
*Doucett, Lawrence E.	15 Pine St.
*Doucette, Andrew J.	149 Hancock St.
*Doucette, Bernard D.	3 Winthrop St.
*Doucette, Charles D.	29 Warren St.
Doucette, James	16 Emerson St.
*Doucette, James L.	212 Park St.
*Doucette, James P.	356 Main St.
*Doucette, John A. Jr.	198 Main St.
*Doucette, Joseph A.	56 Pine St.
*Doucette, Joseph D.	7 Oriental Ct.
*Doucette, Leo	11 Pine St.
Doucette, Simon	16 Emerson St.
*Dougherty, George J.	27 Girard Rd.
Doughty, Walter D.	10 Brookbridge Rd.
*Douglass, Robert W.	531 Main St.
Douglass, William H.	79 MacArthur Rd.
Douglass, William H. Jr.	79 MacArthur Rd.
*Dourian, John D.	45 High St.
*Dow, Frank W.	80 William St.
Dow, Ralph F.	5 Columbus Ave.
*Downes, Clarence N.	23 Gould St.
*Downes, Frank W. Jr.	3 Pine St.
*Downes, George P.	23 Gould St.
*Downes, Harold W.	24 Hersam St.
*Downes, Norman W.	2 Girard Rd.
Downey, William	3 Warren St.
*Downey, William J. Jr.	155 Orris St.
*Downing, Frank M.	20 Oak St.
Dows, Paul E.	75 Franklin St.
*Doyle, Anthony V.	569 Main St.
*Doyle, Charles C.	160 Orris St.
*Doyle, Charles T.	26 Montvale Ave.
Doyle, Edward C.	3 Wescott Rd.
*Doyle, George A.	280 Main St.
*Doyle, John F.	8 Whipple Ave.
Doyle, John F.	12 Benton St.
*Doyle, Robert L.	24 Seward Rd.
*Doyle, William J.	515 Main St.
*Dresser, Paul S.	2 Stone Ave.
*Drexler, Domen R.	199 Collincote St.
*Driscoll, John E.	28 Maple St.
*Driscoll, John H.	16 Avon St.
*Driscoll, William G.	2 Charles St.
*Driscoll, William J.	19 Parkway Rd.
*Driscoll, William J.	18 Upland Rd.
Droker, Joel S.	12 Campbell Rd.
*Droker, Max	12 Campbell Rd.
*Drown, Alfred L.	28 Gorham Ave.
*Drown, Harold L.	3 Seward Rd.
*Dunbar, Raymond E.	51 Calthea St.
*Dunn, Francis	6 Cedarway
*Dryer, Loren D.	5 Woodland Rd.
*Duane, James J.	18 Gerry St.
*Dubee, Arthur J.	17 Forest St.
*Ducey, Henry L.	135A Summer St.
*Ducharme, Charles E.	442 Main St.
*Duchemin, Percy E.	17 Greenway Circl
*Dudek, J. Joseph	62 Gorham Ave.
*Dudley, Philip	14 George St.
Dudley, Philip L.	14 George St.
*Duff, Albert J.	50 Montvale Ave.
*Duff, Albert J. Jr.	50 Montvale Ave.
*Duff, James T.	6 Winter St.
*Duff, John M.	2 Ferdinand St.
*Duff, John M. Jr.	10 Congress St.
*Duffy, Henry J.	37 Cottage St.
*Dugan, William T.	13 Harrison St.
*Dukeshire, Harold B.	9 Middle St.
Dulong, Frederick J.	82 Hancock St.
*Dunbar, Wallace C.	6 Colonial Ct.
Duncan, Cecil	12 Benton St.
*Dunlap, Bruce B.	8 Stanton Rd.
*Dunn, Charles G.	523 Main St.
*Dunn, Francis J.	3 Ledge St.
*Dunn, Herbert J.	9 West St.
*Dunn, Sylvester	17 Tremont St.
*Dunning, James J.	15 Vernon Ave.
*Duonolo, Clement A.	5 Grant St.
*Duplouy, Gerard	5 Woodland Rd.
*Duran, Charles M.	6 Rowe St.
*Durgin, James C.	19 Sunset Rd.
*Durgin, John C. Jr.	3 Rose Lane
Durso, Alfred A.	6 Randolph Rd.
*DuShane, George P.	116 Franklin St.
*Dwyer, Alvin H.	8 Stevens St.

Name	Street
Dyer, Leon	12 Benton St.
Dyer, Thomas	22 Warren St.
Dykstra, Klaus	106 Main St.
Dykstra, Milton R.	106 Main St.
Dyment, Frederick G.	22A Waverly St.
Dyson, Charles A.	467 Main St.
Dyson, Charles A. Jr.	52 Pleasant St.
Eade, Paul A.	37 Wright St.
Eagleston, Joseph	154 North St.
Eagleston, Ronald B.	20 Forest St.
Earle, Samuel W. Jr.	39 Chestnut St.
Eastman, Merle C. Jr.	51 Montvale Ave.
Eastman, Merle C. Sr.	51 Montvale Ave.
Eastman, Robert D.	30 Windsor Rd.
Eaton, Charles C.	43 Hancock St.
Eaton, Edward G.	29 Bonad Rd.
Eaton, Joseph M. Jr.	12 Brackett Ave.
Eaton, Nathaniel A.	29 Bonad Rd.
Eaton, Robert W.	79 Pond St.
Eaton, Woodrow J.	29 Bonad Rd.
Eccles, Frank	7 Flint Ave.
Eccles, Robert	43 Calthea St.
Edmister, Ruel M.	5 Woodland Rd.
Edstrom, Fred	25 Pond St.
Edwards, Alfred Jr.	5 Woodland Rd.
Edwards, Clebern S.	30 South St.
Edwards, Gilbert E.	164 North St.
Eells, Carl E.	14 Isabella St.
Egan, Harold T.	16 Cedar Ave.
Egan, John J.	15 Greenway Circle
Ehrlich, Cyril M.	47 Lincoln St.
Eicher, James W.	29 Upland Rd.
Elden, Oakes A.	25 Curve Rd.
Eldridge, Willard A.	2 Oak St.
Elerin, Karl P.	88 Collincote St.
Elliott, Elwood B.	39 Westwood Rd.
Elliott, Richard F.	323 Green St.
Elliott, Thomas F.	39 Cottage St.
Ellis, Joseph P.	20 Shumway Circle
Ellis, Winfield D.	28 Washington St.
Ells, Clifford	3 Warren St.
Ellsworth, Thomas G.	12 Felspa Rd.
Elmasian, George	14 Erickson St.
Emerson, Eliott G.	63 Perkins St.
Emerson, Thomas E.	11 Chestnut St.
Emery, Clarence C.	91 North St.
Emery, George M. Jr.	11 Spring St.
Emery, Harold L.	38 Forest St.
Emery, Richard L.	49 Wright St.
Emery, William R.	49 Wright St.
Enfanto, Frank W.	16 Crosby St.
Enfugian, Harry	120 North St.
Enfugian, John	538 Main St.
English, James L.	239 Hancock St.
English, John P.	37 Maple St.
English, Robert	11 Rose Lane
English, William A.	4 Congress St.
Epolito, Samuel J.	25 Wright St.
Eramo, Edward G.	6 Gerry Ct.
Eramo, Joseph	71 High St.
Eramo, William	69 High St.
Erickson, Donald S.	58 Wright St.
Erickson, Edwin E. W.	84 Pond St.
Erickson, Warner G.	4 Hillside St. rear
Errico, Frank F.	280 Main St.
Estee, John L.	35 Warren St.
Esterbrook, William	4 Hillside St.
Estes, Alton W.	74 Marble St.
Estes, Robert T.	49 Calthea St.
Etz, John R.	21 Sherwood Rd.
Evans, Albert D.	244 North St.
Everitt, James R.	39 Bonad Rd.
Ewen, William	14 Collincote St.
Ewing, Donald	7 Cedarway
Ewing, Harry E.	7 Cedarway
Ewing, Robert G.	3 Philips Rd.
Eyman, Carl E. Jr.	32 Spring Lane
Ezekian, Charles	198 Collincote St.
Fabbri, Julio L.	67 Bow St.*Fabbri,
*Fabbri, Louis	110 Pond St.
Fabiano, Donald A.	241 William St.
*Fabiano, Ralph A.	23 Everett St.
*Fahlbusch, Carl C.	58 Maple St.
Fahlbusch Karl W.	58 Maple St.
*Fairneny, Fred	14 Katherine Rd.
*Fallavollita, Albert	88 Franklin St.
*Fallavollita, Albert V.	34 Washington Ave.
*Fallica, Frank S.	34 Curve Rd.
*Fallon, John P.	210 Park St.
*Fallon, Joseph W.	592 Main St.
*Fallon, William J.	337 Main St.
*Fama, Maurice J.	7 Country Club Rd.
Famolare, Rocco	62 Forest St.
*Fanjoy, Gordon L.	20 Curve Rd.
*Faraci, Charles	87 Forest St.
*Faraci, Rocco L.	71 Forest St.
*Farfarelli, Santino	3 Cardinal Rd.
Farkas, Adam I.	22 Chestnut St.
*Farmer, Reid T.	3 Avalon Rd.
*Farmer, Warren A.	32 Tremont St.
*Farnham, Robert C.	2 Charles St.
*Farquharson, John W.	14 Myrtle St.
*Farr, Adolph C.	45 North St.
*Farr, Everett E.	25 Curve Rd.
*Farrar, Alden G.	74 Green St.
*Farrell, Clarence S.	3 Warren St.
*Farrell, Edward J.	4 Washington Ave.
*Farrell, John A.	10 Elizabeth Rd.
*Farrell, John W.	29 Summerhill St.
*Farrell, Richard J.	2 Washington Ave.
*Farrow, Charles W.	43 Lindenwood Rd.
*Faulkner, David W.	6 Kays Rd.
*Fasciani, Tancredi	32 Bear Hill Rd.
*Fawcett, James K.	73 Spring St.
Fay, Arthur E.	38 Tremont St.
*Fayle, William H. Jr.	14 Charles St.
*Fazio, Richard J.	6 Pleasant St.
*Fedele, Paul K.	7 Christine Ave.
*Federowski, James S.	41 Fairview Rd.
*Fee, James F.	64 Central St.
Feeley, Edward	14 Colonial Pk.
*Feeley, Peter J.	17 Fairview Rd.
*Feeley, Thomas S.	71 Robin Hood Rd.
Feeney, James S. Jr.	86 Pleasant St.
*Feindel, Kenneth	2 Minot St.
Feist, Wolfgang	14 Colonial Ct.
*Fenton, F. Elmer	23 Middlesex Rd.
*Feraci, Frank	6 Northgate Rd.
*Fereshetian, Charles M.	12 Norval Ave.
*Ferguson, Andrew C.	56 Hancock St.
Ferguson, John R.	1 George St.
Ferguson, Kenneth L.	18 Montvale Ave.
Ferguson, Lloyd	13 Spring St.
Ferguson, Ralph W.	88A Elm St.
*Fero, Claude L.	54 Collincote St.
*Ferrante, Camillo T.	62 Butler Ave.
*Ferreira, Americo	77 Summer St.
*Ferrera, Santo A.	83 Elm St.
*Ferretti, Joseph R.	16 Margaret Rd.
Ferretti, Rudolph	65 Franklin St.
*Ferrioli, Ralph J.	50 Wright St.
*Festa, Louis M.	6 Perkins St.
*Fester, Paul L.	10 Oakridge Rd.
Fields, Edward H.	16 Ferdinand St.
Fields, Edward	16 Ferdinand St.
Fields, Robert	157 Franklin St.
*Fields, Robert A.	9 Cedar Ave.
*Figucia, Samuel J.	1A Gerry St.
*Files, Myron J. Jr.	7 Stanton Rd.
*Fillipone, Giddeo	2 Hill Ct.
*Findlay, Arthur D.	2 Cedarway
*Fink, Earl R.	17 Hersam St.
*Finnegan, Arthur J.	23 Myrtle St.
*Finnegan, Arthur T.	51 Warren St.
*Finnegan, Francis L.	18 Seward Rd.
*Finnegan, Fred J.	89 Fellsview Rd.
*Finnegan, Harold	438 Main St.
*Finnegan, John E.	14 Broadway
*Finnegan, Paul J.	18 Seward Rd.
*Finnegan, Thomas C.	438 Main St.
*Finnegan, Thomas J.	438 Main St.
*Finney, Charles L.	5 Woodland Rd.
*Fionda, Americo A.	Irving St.
*Fionda, Antonio	4 Irving St.
*Fionda Francisco	47 Summer St.
*Fionda, Louis	47 Summer St.
Fiore, Michael N.	16 Myopia Rd.
*Fiore, Peter J.	120 Park St.
*Fiore, William A.	146 Franklin St.
*Fiorenzo, Albert G.	8 Morgan Ave.
*Fiorenza, Carl J.	431 William St.
Fiorenza, Joseph J.	276 Main St.
*Fisher, Paul H.	9 Rustic Rd.
*Fiske, Willard W.	555 Main St.
*Fitzgerald, Edward	7 Middle St.
*Fitzgerald, Edward J.	9 Evans Rd.
*Fitzgerald, Gerald A.	185 Franklin St.
*Fitzgerald, Robert P.	11 Pleasant St.
*Fitzgerald, William P.	1 Washington Ave.
*Fitzgerald, William P. Jr.	1 Washington Ave.
*Fitzpatrick, Francis J.	5 Hanford Rd.
*Fitzpatrick, James F.	11 Hersam St.

Name	Street
*Fitzpatrick, Leo A.	111 Pond St.
*FitzPatrick, William V.	28 Evergreen Rd.
*Fix, David J.	3 Calthea St.
*Fix, Herbert P.	84 Spring St.
*Flaherty, Everett L.	9 Hersam St.
Flaherty, George	136 Elm St.
Flaherty, Richard	136 Elm St.
*Flaherty, Richard W.	74 Elm St.
Flaherty, Wilfred	149 Hancock St.
*Flahive, Charles B.	2 Gilmore St.
*Flahive, Charles W.	2 Gilmore St.
*Flahive, Robert J.	2 Gilmore St.
*Flanagan, George S.	12 Lexington St.
Flanagan, Robert	461 Fellsway East
*Flanders, William E.	52 Pine St.
*Flannery, Maurice H.	28 Winthrop St.
*Flannery, Thomas F.	89 Oak St.
*Fleet, Kenneth F.	18 Whipple Ave.
*Fleet, Kenneth F. Jr.	18 Whipple Ave.
*Fleigher, Charles W.	Eastview Terr.
Fleisher, John	41 Oak St.
Fleming, Thomas F.	32 Pond St.
*Flemming, David F.	38 Pond St.
*Flemming, Raymond E.	6 Montvale Ave.
*Fletcher, Charles A.	125 Franklin St.
Fletcher, David	37 Warren St.
*Fletcher, Ralph A.	133 Elm St.
*Fletcher, Wilfred L.	37 Warren St.
*Flickinger, Henry S.	93 MacArthur Rd.
*Flor, Dennis L.	46 Bow St.
Florence, Bruce K.	41 Pleasant St.
*Flynn, Alfred G.	22 Campbell Rd.
*Flynn, David N.	61 High St.
*Flynn, Donald E.	21 Oak St.
*Flynn, Fenton G.	13 Beacon St.
*Flynn, Francis J.	19 Wright St.
*Flynn, Frederick J.	61 High St.
*Flynn, James F.	16 Evans Rd.
*Flynn, James J.	15 Albion Ave.
*Flynn, John E.	23 Oak St.
*Flynn, John F.	22 Green St.
Flynn, John M.	23 Oak St.
*Flynn, John P.	34 Forest St.
*Flynn, Joseph B.	13 Albion Ave.
*Flynn, Joseph B.	22 Grant St.
*Flynn, Joseph W. Jr.	10 Isabella St.
*Flynn, Richard A.	5 Greenway Circle
*Flynn, Robert F.	7 W. Hancock St.
*Flynn, Thomas F.	21 Oak St.
*Flynn, Thomas J.	22 Flint Ave.
Flynn, William P.	10 Erickson St.
Fogg, Donald W.	7 Plaza Ave.
Folan, John H.	14 Cottage St.
Foley, Charles A.	293 W. Wyoming Ave.
*Foley, Daniel J.	8 Wilson Rd.
*Foley, George E.	53 Governor Rd.
*Foley, John J.	30 Gould St.
*Foley, John J.	196 Park St.
*Foley, Philip L.	71 Elm St.
*Foley, Richard D.	5 Standish Rd.
Foley, William	4 Colonial Ct.
*Folsom, Richard P.	5 Elaine Rd.
*Fontana, Edward V.	20 Cherry Ave.
*Foote, Milton G.	122 Summer St.
*Foote, Richard L.	356 Main St.
*Forbes, Bruce B.	19 Spring Lane
*Forbes, Frederick R.	391 William St.
*Forbes, J. Algernon	21 Spring Lane
*Forbush, Roland K.	196 Franklin St.
*Ford, Horace C.	9 Highland Ave.
*Ford, James T.	9 Unicorn Ave.
*Ford, Kenneth L.	6 Rhuland Rd.
*Ford, Samuel	5 Oak Ridge Rd.
Ford, Seba B. Jr.	12 Oak Ridge Rd.
*Foresto, Odino	27 Albion Ave.
*Forni, Joseph	12 Vernon Ave.
*Forrest, Edwin J.	15 Congress St.
*Forrest, James J.	429 William St.
*Forrest, Ralph R.	14 Avon St.
*Forrest, Robert A.	3 Gould St.
*Forristall, Charles L. Jr.	10 Hillside Ave.
*Forth, John M.	32 Albion Ave.
*Fortini, Adolfo	90 Washington St.
*Fortini, Anthony M.	90 Washington St.
*Fortini, Edwin D.	88 Elm St.
*Fortunato, Louis P.	7 Buttonwood Rd.
*Forward, George H.	8 Summer St.
Forsnauf, Richard	356 Main St.
*Foss, Lawrence M. Jr.	91 MacArthur Rd.
*Fossey, Gilbert L.	108 Hancock St.
Foster, Frank A.	34 South St.
*Foster, George M.	5 Royal St.
*Foster, Harry	5 Brook St.
*Foster, Leslie M.	41 Upland Rd.
*Foster, Thomas W.	5 Newcomb Rd.
*Foster, Warren M.	5 Royal St.
*Fothergill, Archie R.	14 Lexington St.
*Fotino, Arthur G.	72 Pleasant St.
*Fougere, James B.	16 Hersam St.
*Fougere, James J.	16 Hersam St.
*Fougere, Joseph L.	16 Hersam St.
*Fournier, Arthur	167 Hancock St.
*Fowler, Murray C.	6 Crescent Ave.
*Fox, Frederick P.	115 Collincote St.
Fox, Warren D.	97 High St.
*Fraas, Arthur E.	19 Cedar Ave.
*Fradet, Francis E.	82 Spring St.
*Frampton, Charles W.	79 High St.
*Frampton, Charles W. Jr.	79 High St.
*Francis, Alfred	188 North St.
*Francis, Louis J.	7 Dianne Rd.
*Fraser, Alexander	12 Mt. Vernon St.
*Fraser. Arthur G.	3 Raymond Rd.
*Fraser, George E. Jr.	6 DeWitt Rd.
*Fraser, Hugh B.	33 Calthea St.
*Fraser, Joseph H.	12 Mt. Vernon St.
*Fravel, Lester	9 Oak St.
*Fravel, Lester D. Jr.	9 Oak St.
*Frawley, Norman H.	22 Washington St.
*Frazier, Edwin H.	1 Evergreen Rd.
Frazier, Edwin H. J.	1 Evergreen Rd.
*Frazier, Henry J.	5 Hill St.
*Frazier, Stephen L.	23 Fairview Rd.
Freaney, John P.	244 Green St.
*Free, John H.	10 Lawndale Rd.
Freeland, Robert S.	41 Pond St.
*Freeman, Miles W.	1 Atwood Ave.
*Freeman, Zussman	311 Green St.
*French, John	112 Franklin St.
*French, Mark Jr.	2 Barrett Ave.
*French, Maxwell L.	8 Pond St.
*French, Norman R.	47 Collincote St.
*French, William H.	18 Wright St.
*Frey, John G.	21 Hillside Ave.
*Frenzo, Fred A.	13 Grandview Ave.
*Friery, Elmer O.	6 Gilmore St.
*Frink, John J.	4 Cherry Ave.
Fritz, Albert	15 Crosby St.
*Frizzell, George C.	515A Main St.
*Frongillo, S. William	11 Campbell Rd.
*Frost, Charles E.	88 Washington St.
*Frost, Elmer F.	6 Dean St.
*Frost, Ernest C.	14 Avon St.
Frost, Russell	88 Washington St.
*Fucci, Charles J.	25 East St.
*Fuller, Arthur G.	8 Felspa Rd.
*Fuller, Lorin L.	1165 Franklin St.
*Fuller, Myrton L.	3 Cherry Ave.
*Fuller, Robert H.	23 Park St.
*Fulton, James E.	18 Flint Ave.
*Furilla, Lewis L.	27 East St.
*Furio, Joseph F.	8 Congress St.
*Fuyat, Leonard N. J.	7 Cedar Ave.
*Gadarian, Nicholas N.	538 Main St.
*Gaeta, Ralph J.	24 Arnold Rd.
*Gaffney, Henry D.	14 Pleasant St.
*Gaffney, Joseph J.	77 Central St.
*Gaffny, James J.	14 Pleasant St.
*Gale, Merton S.	1 Lincoln St.
*Galipeau, Eugene P.	104 Summer St.
*Gallagher, Arthur M.	30 Keene St.
*Gallagher, Frank J.	311 William St.
*Gallagher, George L.	89 Washington St.
*Gallagher, James H.	30 Keene St.
*Gallagher, James W.	23 Myrtle St.
*Gallagher, John H.	89 Washington St.
*Gallagher, Thomas J.	26 Hillside Ave.
*Gallagher, William J. Jr.	26 Pond St.
*Gallella, Anthony M.	79 Pine St.
*Gallella, Joseph F.	35 Cottage St.
Gallella, Ralph E.	77 Pine St.
*Gange, Anthony	8 Greystone Rd.
*Gangi, Paul P.	131 Summer St.
*Garbarino, Dante V.	88 Oak St.
*Garbarino, Paul D.	88 Oak St.
*Garcia, John W.	1 Harrison St.
*Gardner, Frank W.	1170 Franklin St.
*Gardner, Russell E.	1170 Franklin St.
*Gardt, Wylie	42 Broadway
*Garfinkle, Melvin B.	29 Congress St.
*Gargano, John	26 Gould St.
*Garland, Robert R.	583 Main St.
*Garlichs, William E.	12 Seward Rd.

Name	Street
*Garner, William A.	4 Elaine Rd.
*Garrity, Lenox P.	10 Isabella St.
Garside, Frederick N.	19 Pond St.
*Garside, William A.	7 Peabody Rd.
*Gartland, Vincent W.	2 Myrtle St.
*Garvey, Thomas J.	34 Dunckle Ave.
*Gascay, Stephen	5 Woodland Rd.
*Gates, Charles H.	22 Maple St.
*Gates, J. Wylie	6 Girard Rd.
*Gatti, Herbert W.	3 Waterhouse Rd.
*Gaudioso, Leonard P.	19 Grant St.
*Gaudreau, George R.	4 Essex St.
*Gaul, Lester C.	56 Main St.
*Gay, Edward F. Jr.	4A Vinton Ct.
*Gay, Nelson W.	9 Girard Rd.
*Gayton, William I.	93 Washington St.
*Geary, Edward F.	25 Avalon Rd.
*Geary, William J.	9 Emerald Ct.
*Gebow, Arthur H.	96 Hancock St.
*Gedney, Edwin K.	114 North St.
*Gedney, Robert E.	114 North St.
Geggis, John A.	21 Common St.
*Geist, Donald L.	55 Calthea St.
*Geldart, Ross I. V.	1 Wilson Rd.
*Gelfand, Leonard	34 Maple St.
*Geniawicz, John G.	27 Middlesex Rd.
*Gentile, John W.	22 Seward Rd.
*Georgette, Louis C.	40 Tremont St.
*Gerade, Warren C. Jr.	12 Moulton Ave.
*Geragosian, Egia	83 Pleasant St.
*Geragosian, George E.	4 Lincoln St.
Geragosian, Hagop-Egin	83 Pleasant St.
*Geragosian, Manoog	83 Pleasant St.
Gerard, Richard A.	10 Pleasant St.
*Geremonte, Frank M.	30 Broadway
*Geremonte, Salvatore	210 Hancock St.
Gerrior, Francis	36 Marble St.
Gianelly, Anthony A.	20 Bow St. Ct.
Gianelly, Eugene	20 Bow St. Ct.
Gianelly, Ralph E.	20 Bow St. Ct.
Gianetta, Salvatore	7 Plaza Ave.
*Gianferri, Anthony J.	426 William St.
*Gianferri, Peter	24 Girard Rd.
*Giannelli, Mario M.	6 Evans Rd.
*Giannette, Ralph	114 Pond St.
*Giannoccari, Alfred A.	24 Albion Ave.
*Gibbons, George F.	6 Albion Ave.
Gibbons, James R.	53 Pleasant St.
*Gibbs, Richard A.	505 Main St.
Gigante, Anthony	51 Winthrop St.
Gigante, John	51 Winthrop St.
*Gigante, Mariano	42 Maple St.
*Gigante, Michelangelo	169 Main St.
Gilbert, Henry S.	14 Colonial Ct.
Gildart, Lawrence A.	9 Crescent Ave.
Gile, Kenneth A.	84 Central St.
*Gile, William A.	113 Summer St.
*Giles, William L. Jr.	83 Pond St.
*Gillespie, Elliot I.	70 Spring St.
*Gillespie, John E. Jr.	61 Lincoln St.
*Gillespie, William H.	10 Moulton Ave.
*Gillespie, William H. Jr.	10 M ulton Ave.
Gilligan, Christopher	52 Oak St.
*Gilligan, John H. Jr.	15 Chestnut St.
*Gilligan, John J.	1 Eustis St.
*Gillis, John S.	20 Common St.
*Gillis, Lloyd P.	15 Margaret Rd.
*Gillis, Raymond G.	18 Gerry St.
*Gillis, Woodrow M.	3 Moulton Ave.
*Gilmartin, Thomas J.	8 Unicorn Ave.
*Gilmartin, Thomas J. Jr.	20 Common St.
*Gilroy, Fenwick	21 Dunckle Ave.
*Gilson, Kenneth H.	174 Park St.
Gilson, Stuart	174 Park St.
*Ginivan, Harold G.	47 Governor Rd.
*Ginivan, Robert A. Jr.	6 Janice Lane
*Ginivan, William J.	47 Govenor Rd.
*Giordani, Gennaro	8 Girard Rd.
Giordani, Jerry A. Jr.	8 Girard Rd.
*Giovanangelo, Frank G.	8 Drury Lane
*Girard, James L.	230 Hancock St.
*Gisone, Joseph A.	5 Marshall Rd.
*Glover, Homer E.	294 William St.
*Glynn, Donald F.	13 Stevens St.
Glynn, John M.	30 Norval Ave.
*Glynn, William G.	30 Norval Ave.
*Godett, Irvin J.	164 Spring St.
*Godshalk, Ralph L.	39 West St.
*Goetz, Louis C.	1 Marshall Rd.
*Golding, Harold H.	38 Marble St.
*Goldstein, Lewis W.	608 Main St.
*Goldthwait, Richard C. Jr.	10 Berkley St.
*Golini, Louis D.	80 Robin Hood Rd.
Gomes, Leo	39 Chestnut St.
Gomes, John	39 Chestnut St.
*Gonsalves, Peter E.	49 Stevens St.
*Goode, Gerald F.	55 Butler Ave.
*Goodman, Lawrence	8 Margaret Rd.
*Goodman, Max	17 Campbell Rd.
*Goodridge, Edward E.	62 Washington St.
*Goodwin, Albert S.	5 Woodland Rd.
Goodwin, Avery E.	30 Marble St.
*Goodwin, Keith W.	12 Bow St. Ct.
Goodwin, Keith W. Jr.	12 Bow St. Ct.
*Goralski, Chester A.	5 Drury Lane
*Gordon, Edward A.	9 Elaine Rd.
*Gordon, Robert I.	6 Gerald Rd.
*Gormley, Philip H.	47 Montvale Ave.
*Gorse, William E.	8 Kenneth Terr.
*Goshtigian, Diran	93 North St.
*Goudey, Frank L. Jr.	13 Middle St.
*Goudey, Robert E.	73 Montvale Ave.
*Gould, Charles E.	4 Bonad Rd.
*Gould, Earle T.	235 Green St.
*Gould, Samuel H.	4A Winthrop St.
Gouliamas, Nicolas	135 Marble St.
*Govatsos, Gabriel	1 Gerry St.
*Govatsos, James	14 Pond St.
*Gove, Malcolm T.	121 Pond St.
*Grace, John P.	15 Elizabeth Rd.
Grady, John W.	21 Cottage St.
*Grafton, George E.	60 Collincote St.
Grafton, George	476 Main St.
Graham, Arthur W.	15 Sherwood Rd.
*Graham, John J.	23 Cedar Ave.
*Graham, Robert T.	24 Cherry Ave.
*Graham, William E.	15 Sunrise Ave.
*Graham, William L.	26 Evergreen Rd.
Grahn, Sidney	20 Montvale Ave.
*Gramstorff, Herman C.	16 Sheridan Rd.
*Grandfield, Ralph E.	15 Steele St.
*Grant, Charles F. Jr.	12 Stevens St.
*Grant, Robert M.	11 Park St.
*Grasso, George J.	27 Oak St.
*Gravallese, Albert J.	196 North St.
*Graves, Elmer R.	76 Perkins St.
*Graves, Harvey R.	23 Park St.
*Graves, Robert M.	116 Spring St.
Graves, Walter E.	6 Magnolia Terr.
*Gray, Francis A.	41 Newcomb Rd.
*Gray, Harold E.	4 Gerry Ct.
Gray, John T.	132 Main St.
Greatorex, Frank W.	57 Spring St.
*Grecco, Anthony	79 Robin Hood Rd.
*Grecco, Stephen A.	15 Montvale Ave.
*Greelish, Joseph P.	292 W. Wyoming Ave.
*Green, Frederick R.	72 Spring St.
*Green, Warren I.	16 Newcomb Rd.
*Green, William A.	5 Cardinal Rd.
*Greene, Guy M.	99 High St.
*Greene, Leonard C.	31 Pleasant St.
*Greene, Thomas C.	4 Berkley St.
*Greene, William G.	33 Summerhill St.
Greene, William G. Jr.	33 Summerhill St.
*Greenlaw, Raymond H. Jr.	1159 Franklin St.
*Greenleaf, Oscar K.	7 Bow St. Ct.
*Greenleaf, Russell N.	12 Elm St.
*Greenquist, George W.	35 Albion Ave.
*Greer, Francis W. Jr.	18 Avon St.
*Gregg, Allen S.	22 Lindenwood Rd.
*Gregg, Paul A.	157 Marble St.
*Gregg, Robert H.	57 Norval Ave.
*Gregor, Harold T.	442 Main St.
*Gregory, Anthony	19 Drummond Rd.
*Gregoski, Theodore	117 Franklin St.
*Grieve, Everett M.	16 Bear Hill Rd.
*Griffin, Harold P.	41 Warren St.
*Griffin, John H.	87 Pond St.
*Griffin, John P.	14 Gerry St.
*Griffin, John P. Jr.	30 Chestnut St.
*Griffin, Leslie H.	69 Oak St.
*Griffin, Robert B.	5 Woodland Rd.
Griffith, Douglas G.	6 Elaine Rd.
*Griffith, John F.	105 Green St.
*Groppa, Gaten A.	80 Franklin St.
*Grose, Ansel B.	8 Mt. Vernon St.
*Grose, Ansel B. Jr.	333 Green St.
Grose, Herbert C.	8 Mt. Vernon St.
*Gross, Earl H. Sr.	34 Green St.
*Gross, Earl H. Jr.	65 Wright St.
*Gross, Frederick L.	139 North St.
*Gross, Richard H.	69 William St.
*Grover, Herbert F.	16 Wright St.
*Grundberg, Donald N.	10 Gould St.
*Grundberg, Edwin N.	12 Girard Rd.
*Guarino, Philip F.	109 Franklin St.

Name	Street
*Guarnaccia, Guy	198 Franklin St.
*Guastaferro, Carl	41 Cottage St.
Gudzevich, Laurence M.	86 Hancock St.
*Guevin, Antoine E.	61 Penny Lane
*Guiggio, Patrick A.	173 Franklin St.
*Guild, David S.	33 Ravine Rd.
Guilfoyle, Joseph M.	3 Christine Ave.
*Guinan, Joseph F.	100 North Ave.
*Guiney, William P.	1 Middlesex Rd.
*Guizard, Paul A. Jr.	19 Washington Ave.
Gullett, Augustus	5 Woodland Rd.
*Gullette, William F. Jr.	16 DeWitt Rd.
*Gummow, Ronald W.	9 Tremont St.
*Gummow, William H.	9 Tremont St.
*Gura, Lawrence	86 Park St.
*Gussman, George	41 Oak St.
*Gustafson, Gustaf C.	76 Fellsview Rd.
*Guyer, Nathan E. Jr.	12 Evans Rd.
*Habeeb, Albert J.	22 Summer St.
*Hacking, Charles E.	10 Washington Ave.
*Hafferty, Albert B.	219 Green St. rear
Hafferty, John	219 Green St. rear
*Halchak, John R.	12 Essex St.
*Hale, Eugene H.	84 Summer St.
*Hale, Everett L.	21 Dunckle Ave.
Hale, Richard E.	48 High St.
*Hale, Thomas C.	117 Summer St.
*Haley, Arthur M.	6 Pine St.
*Haley, James H.	6 Walsh Ave.
*Haley, John J. Jr.	8 Cardinale Rd.
Haley, Richard P.	4 Benton St.
*Haley, William R.	19 Greenway Circle
*Hall, Edwin A.	24 Cedarway
*Hall, Edwin M.	24 Cedarway
*Hall, Ernest	2 Elmhurst Rd.
*Hall, Marcy H.	30 Perkins St.
Hall, Percy H.	128A Main St.
*Hall, Robert A.	Hall Rd.
*Hall, Robert L.	2 Peabody Rd.
*Hallen, Arthur R.	5 Sheridan Rd.
Halligan, James S.	72 Pine St.
*Halligan, John J.	11 Pleasant St.
Hallinan, Paul F.	14 Pine St.
*Halpin, Arthur J.	2 Fuller St.
*Halpin, Bernard M.	147 Franklin St.
Halpin, Bernard M. Jr.	147 Franklin St.
*Halpin, Edward J.	17 Evans Rd.
Halpin, Thomas M.	25 Endicott Rd.
*Halpin, William F.	7 Dale Ct.
*Hamel, Edward C. Jr.	29 Summer St.
*Hamill, Francis P.	155 Franklin St.
Hamilton, Harry A.	9 Wagner Rd.
*Hamilton, Irving E.	5 Woodland Rd.
*Hamilton, James R. Sr.	39 Washington Ave.
*Hamilton, Jeremiah Q.	16 Drummond Rd.
*Hamilton, John F. Jr.	3 Hill Ct.
*Hamilton, Rodney S.	69 Spring St.
*Hammond, Richard J.	6 Common St.
*Hancock, Robert F.	4 Joan Ave.
*Hancox, Fred W.	35 Bow St.
*Haney, Charles A.	10 Charles St.
Haney, Charles A. Jr.	10 Charles St.
*Hanglin, William A.	6 Atwood Ave.
*Hanley, Robert E.	33 Pleasant St.
*Hanlon, David G.	8 Washington St.
*Hanlon, William P.	17 Drummond Rd.
*Hannaford, Bertram E.	69 Governor Rd.
*Hannaford, Joseph W.	22 Gerry St.
*Hannan, Charles K.	5 Beacon St.
*Hannon, Frederick F.	23 Flint Ave.
*Hanright, Hubert H. Jr.	57 Summer St.
*Hanscom, Orrin S.	102 William St.
*Hansen, Wayne S.	46 Lindenwood Rd.
*Hanson, Allen W.	33 Tremont St.
Hanson, Carmen M.	5 Woodland Rd.
*Hanson, Donald W.	198 Hancock St.
*Hanson, N. Ivan	75 Pond St.
Hanson, Richard P.	18A Common St.
*Hanson, Walter W.	11 Norval Ave.
*Haradon, Edward E.	113 Elm St.
*Hardacker, Arnold B.	12 Steele St.
*Hardacre, John A.	48 Collincote St.
*Harding, Sherman F.	66 Governor Rd.
*Hardy, George W.	34 Tremont St.
*Harhen, Robert L.	18 Crosby St.
*Harkins, Francis J.	14 Pleasant St.
*Harrington, A. Vernon	9 Moulton Ave.
*Harrington, Thomas A.	6 Steele St.
*Harrington, Walter P.	23 Campbell Rd.
*Harris, Charles D.	20 Flint Ave.
*Harris, Earl C.	269 Main St.
*Harris, Edward R.	60 Washington Ave.
*Harris, Edward W.	4 Victoria Lane
*Harris, Frank E.	4 Avon St.
Harris, Kendall B.	8 Harrison St.
Harris, Kendall Jr.	8 Harrison St.
*Harris, Richard E.	8 Philips Rd.
Harris, Richard E.	24 Gerry St.
*Harris, William A.	21 Albion Ave.
*Harrison, John J.	84 William St.
*Harrison, Robert J.	94 William St.
*Harrison, William G.	35 Stevens St.
Hart, Daniel H.	20 Hanford Rd.
*Hart, John E.	5 Vinton Ct.
*Hart, Joseph W.	53 Calthea St.
Hartshorne, Stewart	34 South St.
*Hartung, Arthur A.	134 Elm St.
*Harvey, Albert O.	46 Chestnut St.
*Harvey, John E.	438 William St.
*Haseltine, Stephen Jr.	27 Harrison St.
*Haseltine, Stephen 3rd	27 Harrison St.
*Haskell, Frank R.	6 Cherry Ave.
*Haslam, James G.	177 Central St.
*Hastings, Edward J.	70 Central St.
*Hastings, Richard C. F.	264 Main St.
*Hatch, John E.	7 Fuller St.
*Haug, Louis W.	53 Butler Ave.
*Haugh, John F.	12 Rustic Rd.
*Haugh, Thomas J.	6 Sunset Rd.
*Haugh, William J.	39 Chestnut St.
*Haverstock, Walter C.	17 Bear Hill Rd.
*Hawes, Edgar L.	73A Montvale Ave.
*Hawes, Irving L.	24 Fairview Rd.
*Hayden, Bertie A.	1 Lincoln St.
*Hayes, Alvie W.	135 Summer St.
*Hayes, Alvie W. Jr.	1 S. Marble St.
*Hayes, Charles E.	41 Pleasant St.
*Hayes, David O.	24 Wilson Rd.
Hayes, Durland G.	135 Summer St.
*Hayes, Edward L.	45 Calthea St.
*Hayes, Gerald G.	13 East St.
*Hayes, James S.	20 Shumway Circle
*Hayes, Robert H.	19 Sherwood Rd.
*Hayes, Robert W.	21 Cherry Ave.
*Hayes, Thomas C. Jr.	215 Franklin St.
*Hayman, Donald J.	40 Bonad Rd.
*Haynes, Douglas	72 Elm St.
*Haysmer, Clyde A.	43 Fairview Rd.
*Hayward, Raymond E.	9 High St.
*Haywood, Edward W.	37 Ravine Rd.
*Haywood, Walter L. Jr.	73 Oak St.
*Healey, James S.	6 Linden St.
*Healey, William D. Jr.	2 Stanton Rd.
*Healy, Cornelius F.	40 Forest St.
*Healy, Dennis J.	573 Main St.
*Healy, Richard M.	32 Wright St.
*Heath, Leslie L.	33 Pond St.
*Heath, Warren R.	29 Bear Hill Rd.
*Hebard, James C. Jr.	19 Flint Ave.
*Hedberg, David G. Sr.	4 Walker Rd.
*Heberling, Ralph E.	15 DeWitt Rd.
*Hedger, Harold F.	5 Woodland Rd.
*Hedman, Sverker N. F.	35 Broadway
*Heffernan, Thomas S.	445 William St.
*Hegarty, F. David	18 Manison St.
*Hegarty, Richard E.	517 Main St.
Heid, Karl J.	5 Woodland Rd.
*Heinlein, Leroy S.	17 Lincoln St.
*Heinlein, Robert N.	236 Hancock St.
Hemeon, Bradford F.	15 Spring St.
*Hemeon, William T.	58A Oak St.
*Henderson, Richard W.	99 Montvale Ave.
*Henderson, Howard W.	12 Wilson Rd.
*Henderson, Wallace L.	7 Rowe St.
*Henry, Raymond E.	3 Arnold Rd.
*Hensley, Francis W.	25 Congress St.
*Hennessy, Lawrence J.	250 Green St.
*Hennessy, William D.	40 Gould St.
Herlihy, Leo J.	19 Avalon Rd.
Herman, Louis	1163 Franklin St.
*Hermes, Erwin K.	422 William St.
*Herook, Henry W.	27 Dunckle Ave.
*Herrera, John C.	43 Windsor Rd.
*Herrick, Clifford K. Jr.	41 Washington St.
Herron, John H.	294 W. Wyoming Ave.
*Herron, Lincoln C.	294 W. Wyoming Ave.
*Hersam, Richard H.	32 Keene St.
*Hersey, Warren O.	17 Pine St.
*Hervol, Emil C.	8 Newcomb Rd.
*Heselton, Irving R.	4 Hillside St.
*Hess, Frederick J.	12 Raymond Rd.
Hessom, Robert C.	7 Philips Rd.
*Heuman, Ralph	12 Newcomb Rd.
*Hewitt, Melvin S.	8 Elaine Rd.
*Heywood, Paul H.	69 Park Ave.

Name	Street
Heywood, Paul H. Jr.	69 Park Ave.
*Hibbins, Alan J.	20 Isabella St.
Hibbins, James A.	102 Spring St.
*Hickey, Andrew F. Jr.	72 Central St.
Hickey, Frederick V.	18 Bow St. Ct.
*Hickey, John J.	15 Richardson Rd.
Hickman, Kenneth J.	232 Hancock St.
*Hicks, Sterling E.	4 Webster Ct.
*Hier, Wilson J.	19 Everett St.
*Higgins, John F.	116 Pond St.
*Higgins, Scott W.	57 Central St.
*Higgins, Willard R.	57 Central St.
*Hill, Charles E. Jr.	4 Kenwood Ave.
*Hill, Charles E.	52 Gorham Ave.
*Hill, Edward J. Jr.	8 Sunrise Ave.
*Hill, Guy S.	136 Summer St.
*Hill, Mark D.	314 William St.
*Hill, Richard H.	32 Penny Lane
*Hill, Richard O.	5 Janice Lane
*Hill, Roy C.	23 DeWitt Rd.
*Hill, Rowland E.	8 Joan Ave.
Hilton, Donald F.	5 Hill Ct.
Hilton, Harold	149 Hancock St.
*Hiltz, Donald L.	3 Kays Rd.
*Hinchey, Charles F.	87 Spring St.
*Hindes, Joseph T.	23 Isabella St.
*Hines, Charles M.	39 High St.
Hines, Charles M. Jr.	39 High St.
Hiscock, George	7 Pine St.
Hiscock, James F.	5 Woodland Rd.
Hlava, Ottomar	594 Main St.
*Hoar, Francis H.	126 Forest St.
*Hobbs, Ralph L.	59 High St.
*Hobbs, Raymond	9 Elmhurst Rd.
*Hodgdon, Irven R.	110 Forest St.
Hodge, Wallace	14 Colonial Ct.
*Hodgman, Albert R.	32 Broadway
*Hodgman, Russell J.	32 Broadway
*Hodgson, Richard E.	112 Park St.
*Hodin, John V.	4 Waverly St.
*Hodson, John M.	60 Bow St.
*Hodson, John Jr.	26 Pond St.
*Hodson, Oscar E.	88 Elm St.
*Hodson, Richard J.	24 Gerry St.
*Hodson, Robert	5 Rustic Rd.
*Hodson, Robert	33 Cedar Ave.
*Hodson, Robert J.	122 Forest St.
*Hoffman, Irving M.	1 Elmhurst Rd.
*Holden, Donald S.	193 Franklin St.
*Holden, George H.	36 Pond St.
*Holden, Russell G.	36 Pond St.
*Holden, W. Leonard	193 Franklin St.
*Holetz, Charles G.	26 Arnold Rd.
*Holland, Albert W.	4 Kenneth Terr.
*Holland, Edward S.	3 Emerald Ct.
*Holland, Hugh T.	2 Magnolia Terr.
*Hollingworth, Gordon	87 Oak St.
*Holmes, Joseph E.	2 Myopia Rd.
*Holoway, Lawrence E.	118 MacArthur Rd.
*Holt, Dexter S.	66 Washington St.
*Holtsberg, Edwin V.	14 Manison St.
*Homer, Edward F.	57 Middlesex Rd.
Hook, Charles F.	10 Brookbridge Rd.
*Hook, William J.	31 Tremont St.
*Hooper, George E. Jr.	274 Main St.
*Hooper, Raymond D.	63 Franklin St.
*Hooper, Warren G.	96 Governor Rd.
*Hooper, William H.	19 Wright St.
Hopkins, Dennis J.	68 MacArthur Rd.
Hopkins, Paul G.	68 MacArthur Rd.
*Hopkins, Michael J.	24 Myopia Rd.
*Hopkins, Stephen A.	40 Broadway
*Horne, Merton D.	9 Hanford Rd.
*Horne, Thomas J. D.	357 William St.
*Horton, Charles H.	5 Perkins St.
*Horton, Roger W.	103 Franklin St.
*Hosier, William A.	63 Elm St.
*Houghton, Paul E.	18 Pearl St.
*Houghton, Leon R.	217 Park St.
*Houghton, Norman R.	28 Congress St.
*Houghton, Norman R. Jr.	9 Sherwood Rd.
*Houghton, Robert M.	10 Dean St.
*Houston, Walter L.	7 Highland Ave.
*Hovey, Alfred H.	50 Park Ave.
*Hovey, Arthur E. Jr.	2 Pond St.
*Hovey, Arthur E. 3rd	41 Winthrop St.
*Hovey, Roy A.	50 Park Ave.
*Hovnanian, Bedros	7 Hersam St.
*Howard, Frank H.	12 George St.
*Howard, Frank H. Jr.	10 Rose Lane
*Howard, John F. Jr.	1 Brackett Ave.
*Howard, Robert J.	31 Maple St.
Howe, Frank H.	67 Spring St.
*Howe, Harry C.	107 Franklin St.
*Howe, Philip G.	8 Beacon St.
*Howe, Richard W.	3 Oakridge Rd.
*Howe, Winfred A.	15 East St.
*Howell, Wilbur R.	10 Merrow Lane
*Howes, Alwyne C.	45 Gould St.
*Howes, Hobart C.	80 Hancock St.
*Hoye, David L.	40 Gould St.
Hoye, George S.	40 Gould St.
*Hoyt, Bernard L.	1 Bancroft Pl.
*Hoyt, Clifton E.	50 Endicott Rd.
*Hubbard, John J.	14 Central St.
*Hubbard, Murrie L.	119 Park St.
*Hubbard, Murrie L. Jr.	75 Calthea St.
*Huber, William G.	40 Pond St.
*Hubert, Henry C.	29 Perkins St.
*Hudson, Chesley H.	506 Fellsway East
*Hudson, Robert H.	165 Green St. rear
Hudson, Robert H. Jr.	165 Green St. rear
*Huebner, Herman E.	25 Lincoln St.
*Huey, Arthur W.	81 High St.
Hughes, David F.	79 Pleasant St.
*Hughes, Edward P.	81 Collincote St.
Hughes, Harry	269 Main St.
*Hughes, John J.	5 Summer St.
*Hunewill, Kenneth	10 Walsh Ave.
Hunkeler, Francis J.	41 Lindenwood Rd.
*Hunt, Alfred W.	173 Park St.
*Hunt, David J.	6 Pine Ridge Rd.
*Hunt, Everett C.	25 Wilson Rd.
*Hunter, Walter I.	13 Summerhill St.
*Hunter, William F. Jr.	18 Cherry Ave.
*Hunter, William H. T.	18 Cherry Ave.
*Hunter, William S.	74 Spring St.
*Huntoon, A. Herbert	5 Chase Rd.
Hunzelman, Leonard F.	5 Glendale Rd.
Hurcombe, William H.	49 Pine St.
*Hurd, Harold C. Jr.	11 Lincoln St.
*Hureau, Adolphus M.	22 Endicott Rd.
Hureau, Paul	22 Endicott Rd.
*Hurley, Daniel L.	10 Kenneth Terr.
*Hurley, George E.	24 Bellevue Rd.
*Hurley, John A. Jr.	34 Upland Rd.
Hurley, John B.	172 Collincote St.
*Hurley, John T.	172 Collincote St.
*Hurley, Lawrence F.	20 Lindenwood Rd.
*Hurley, Michael J.	34 Upland Rd.
*Hurley, Thomas M.	79 Washington Ave.
*Hurley, Thomas M. Jr.	149 Elm St.
Hurst, John	150 Main St.
*Hussey, Gardner K. Jr.	17 Washington Ave.
*Hutcheson, Donald L.	51 Hancock St.
*Hutcheson, Donald M.	51 Hancock St.
*Hutchins, George W.	12 Steele St.
*Huygens, Alphonse G.	110 Spring St.
*Huygens, Oscar	110 Spring St.
*Hyde, C. Frank	5 Woodland Rd.
*Hyder, Frederick J.	36 Oak St.
*Hyer, Harrison	24 Summer St.
*Hyer, H. Richard	24 Summer St.
*Hynes, Andrew F.	17 Garden Rd.
Iandoli, Jerry	30 Oak St.
*Immerman, David L.	27 Hanford Rd.
*Infurna, Philip C.	11 Pine Ridge Rd.
*Ingalls, Adelbert T.	2 Middle St.
Ingalls, Milo L.	4 Middle St.
*Ingalls, William W.	14 Sunrise Ave.
*Innes, Arthur N. Jr.	54 MacArthur Rd.
*Iovine, Guy	9 Cherry Ave.
*Ireland, T. Arthur	31 Warren St.
*Irish, Barrie L.	21 East St.
Irving, Harold R.	14 Clearview Rd.
Irwin, John F.	38 Albion Ave.
*Isaacs, Eric J.	1 Washington Ct.
*Isola, Louis J.	62 High St.
*Ivarson, Oscar A.	42 Pond St.
*Jackman, Frank J.	30 Gould St.
Jackowicz, Joseph	98 Spring St.
*Jackson, Bertice E.	43 Butler Ave.
*Jackson, Bruce F.	16 West St.
*Jackson, Harold E.	29 Stevens St.
*Jackson, James M.	42 Endicott Rd.
*Jackson, Joseph C.	35 High St.
*Jackson, William R.	43 Butler Ave.
*Jacobson, Donald H.	8 Upland Rd.
*Jacobson, Gustave A.	23 Seward Rd.
*Jacobson, Oscar	8 Upland Rd.
*Jacoby, Alfred M.	128B Main St.
*James, Alvin L.	57 Hancock St.
*Jamieson, Donald G.	59 Pleasant St.
*Jamgochian, Edward	9 Margaret Rd.

Name	Street
*Jandris, Alois	66 Maple St.
*Jankowski, Alfred S.	124 Forest St.
*Janoskey, William C.	5 Orchard Pl.
*Janvrin, Harry E.	140 Marble St.
*Jaques, Louis A.	38 Gould St.
Jasperson, John R.	16 Maple St.
*Jefferson, Ernest W.	271 William St.
*Jenkins, Frank A.	14 Drummond Rd.
*Jenkins, Joseph C. Jr.	29 High St.
*Jenkins, Richard T.	166 William St.
*Jenkins, Robert J.	6 Winter St.
*Jenkins, Warren C.	4 Waverly St.
*Jenney, Richard F.	1 Hampton Rd.
*Jespersen, Peter R.	6 Berkley St.
*Jesukiewicz, William A.	4 Wildwood Lane
*Jewell, Charles F.	111 Summer St.
*Jivelekian, Ira A.	17 Girard Rd.
*Jillette, Arthur G.	17 Avon St.
*Jillette, Arthur G. Jr.	17 Avon St.
*Johanson, Hilmer E.	1 Marion St.
*Johanson, Roy T.	90 Perkins St.
*Johnson, Arthur N.	5 Gerry St.
*Johnson, Charles D.	72 Pine St.
*Johnson, Chester R.	4 Royal St.
*Johnson, Christopher	10 Philips Rd.
Johnson, Delano	13 Wright St.
*Johnson, Edmund E. Jr.	9 Crosby St.
Johnson, Edward E.	37 Dunckle Ave.
*Johnson, Eric A.	18 Congress St.
Johnson, Frederick W.	10 Brackett Ave.
*Johnson, James F. Jr.	576 Main St.
*Johnson, John A.	6 Carol St.
*Johnson, Harold A.	14 Arnold Rd.
*Johnson, Lawrence J.	18 Summerhill St.
*Johnson, Leslie R.	55 Central St.
*Johnson, Norman	43 Warren St.
Johnson, Raymond	20 Hersam St.
*Johnson, Raymond P.	43 Westwood Rd.
*Johnson, Robert W.	19 Bonad Rd.
*Johnson, Rollin E.	72 Franklin St.
Johnson, Russell P.	21 Waverly St.
*Johnson, Stanley A.	22 Bow St.
Johnson, Thomas	9 Drummond Rd.
*Johnson, Walter W.	29 Lincoln St.
*Jones, Albert C.	64 Forest St.
*Jones, Allan L.	12 Gould St.
*Jones, Charles L. Jr.	8 Mayflower Drive
*Jones, Clifford S.	278 Main St.
Jones, Dewey	59 Main St.
*Jones, Herbert M.	18 Arnold Rd.
*Jones, Orville A.	10 Lindenwood Rd.
*Jones, Norman S.	21 Spring Lane
*Jones, Raymond F.	382 Main St.
*Jones, Robert J.	3 Janice Lane
*Jones, Stanley H.	35 Washington Ave.
*Jones, William H.	41 Spring St.
Jordan, Chester P.	382 William St.
*Jordan, Frank S.	501 Main St.
*Jordan, John T.	2 June Rd.
*Jordan, Martin M.	65 Oak St.
*Jordan, Patrick F.	61 Franklin St.
*Jordan, William F.	68 Lincoln St.
Jorio, Rocco	16 Victoria Lane
Josephson, Richard J.	136 Main St.
*Joslin, Wolcott T.	24 Sunrise Ave.
*Jowdy, George P.	52 Washington St.
*Joy, Vernon	42 Upland Rd.
*Joy, William G.	4 Spring Lane
Joyce, Arthur	8 Gould St.
*Joyce, John F.	11 Peabody Rd.
*Joyce, William S.	3 Chase Rd.
*Judge, Edwin A.	10 Magnolia Terr.
*Judge, John R.	11 Calthea St.
*Juffre, George A.	4 Greenview Rd.
*Junker, Anthony R.	31 Morrison Ave.
*Jurczak, Thomas W.	37 Calthea St.
*Jury, Ralph W.	42 Lindenwood Rd.
*Kacoyanis, Zenophon	3 Buttonwood Rd.
*Kaine, Richard A.	1 Nina St.
*Kalishman, Calvin	5 Margaret Rd.
Kalman, Debronics	149 Hancock St.
*Kanchuga, Robert P.	64 Park Ave.
Kandres, John C.	3 Perkins St.
Kane, James W.	168 North St.
*Kane, John M.	9 Congress St.
Kaneary, Thomas M.	9 Hersam St.
*Kannheiser, Leslie F.	86 MacArthur Rd.
Kapadia, Bipen	91 Summer St.
*Kaper, Frank A.	509 Main St.
*Kaper, Jerome J.	507 Main St.
*Kaper, John V.	507 Main St.

Name	Street
Karaffa, Michael J.	17 Walsh Ave.
Kariotis, Andrew	132 Main St.
Karlson, Conrad C.	53 Summer St.
*Katz, Benjamin	1167 Franklin St.
*Katz, Saul	148 Pond St.
*Kay, Sely A.	1 Philips Rd.
*Kean, Thomas V. Jr.	10 Hancock St.
Keane, Thomas P.	5 Buttonwood Rd.
Keane, Vincent P.	5 Buttonwood Rd.
*Kearney, James F.	25 Pond St.
*Kearney, Rolland W.	32 Cedar Ave.
*Keating, James L.	69 Calthea St.
*Keating, John C.	2 Christine Ave.
*Keating, John F.	136 Hancock St.
*Keating, Owen V. Jr.	8 Montvale Ave.
Keating, Stephen J. Jr.	30 Waverly St.
*Kee, Eugene A.	38 Penny Lane
*Keefe, William L.	95 Elm St.
*Keeley, Howard R.	108 Collincote St.
*Keenan, Francis J.	12½ Wright St.
Keenan, John F.	571 Main St.
*Keenan, Lawrence J.	571 Main St.
*Keenan, Lawrence J. Jr.	571 Main St.
Kehoe, Andrew F.	6 Philips Rd.
*Kehoe, Francis E.	65 High St.
*Kehoe, John C.	10 Hersam St.
*Kehoe, Robert W.	5 Hotin Rd.
*Kehoe, Thomas J.	38 South St.
*Keimach, Melvin	450 William St.
*Keith, Donald E.	27 Calthea St.
*Keith, Kenneth L.	2 Steele St.
*Keith, Vernon S.	73½ Franklin St.
*Keizer, John A.	37 North St.
*Keleher, Albert F.	3 Weld Rd.
*Keljik, A. Paul	46 High St.
*Kelman, William D.	2 Richardson Rd.
*Kelleher, John J.	36 Bonad Rd.
Kelleher, Leo F.	522 Main St.
Kelley, Chester B.	6 Minot St.
Kelley, Charles R.	16 Middle St.
*Kelley, Donald F.	1 Newcomb Rd.
*Kelley, John F.	70 Forest St.
*Kelley, John H.	71 Oak St.
*Kelley, John J.	6 Joan Ave.
*Kelley, Joseph C.	46 Fairview Rd.
*Kelley, Joseph E.	28 Maple St.
*Kelley, Lester C.	36 Collincote St.
*Kelley, Thomas E.	15 Winthrop St.
*Kelley, William C.	39 Oak St.
*Kellner, William F.	5 Cherry Ave.
*Kellogg, James H.	27 Isabella St.
*Kelloway, William M.	115 Summit Rd.
Kelly, Daniel E.	9 Hancock St.
Kelly, Edward	6 Minot St.
*Kelly, Francis E.	68 Wright St.
*Kelly, James J.	7 Evans Rd.
*Kelly, John C.	57 Park St.
*Kelly, John J.	10 Robin Hood Rd.
*Kelly, John J.	21 Girard Rd.
*Kelly, John J. Jr.	21 Girard Rd.
*Kelly, John N.	105 High St.
*Kelly, Julian L.	30 Wright St.
*Kelly, Martin J.	12 Pearl St.
*Kelly, Martin J. Jr.	12 Pearl St.
Kelly, Paul F.	6 Colonial Ct.
Kelly, Robert	24 Tremont St.
*Kelly, Robert J.	30 Wright St.
*Kelly, Thomas E.	24 Tremont St.
Kelly, Thomas E.	57 Calthea St.
*Kelly, William J.	3 Webster Ct.
*Kemp, Gerard G.	19 Westwood Rd.
*Kendall, Clifford J.	62 Forest St.
*Kendall, George P.	25 Everett St.
*Kendall, Russell I.	6 Hampton Rd.
Kendrick, David A.	35 Oak St.
*Kendrick, Russell S.	35 Oak St.
*Kennedy, Robert J.	35 Bonad Rd.
*Kennedy, Thomas J.	12 Waterhouse Rd.
*Kenney, Arthur D.	65 Summer St.
*Kenney, Charles P.	3 Sherman Rd.
*Kenney, Donald T.	39 Elm St.
*Kenney, Henry S.	15 Cedarway
*Kenney, James W.	20 Everett St.
*Kenney, John T.	17 Moulton Ave.
*Kenney, Patrick F.	1 Lincoln St.
Kenney, Robert G.	31 Harrison St.
Kenny, Richard	20 West St.
*Kenny, Thomas C.	15 Peabody Rd.
*Kenrick, Warren C.	34 South St.
*Kenson, Earl A.	75 Montvale Ave.
*Kenson, Robert E.	75 Montvale Ave.
*Kent, William J. Jr.	9 Essex St.

Name	Street
Kenyon, Rowland A.	41 Norval Ave.
Kerr, Weldon G.	37 Windsor Rd.
Kessler, Samuel	366 William St.
Kezarjian, Leon C.	61 Forest St.
Khorkhorian, John S.	3 Girard Rd.
Kiefer, Phillip	3 Warren St.
Killam, Lloyd F.	108 Summer St.
Kille, Leonard A.	20 Winthrop St.
Kiley, John R.	65 Collincote St.
Kiley, Edward T.	9 George St.
Kilroy, Joseph P.	262 Main St.
Kimball, Edson L.	19 Elizabeth Rd.
Kimball, Everett H.	45 Bow St.
Kimball, Philip V.	30 Norval Ave.
Kimpton, Robert W.	11 Sherwood Rd.
King, Alan R.	107 MacArthur Rd.
King, James C.	5 Woodland Rd.
King, Joseph C.	478 Main St.
King, John J. Jr.	22 Upland Rd.
King, Lloyd D.	40 Elm St.
King, Thomas J. 3rd	10 Joan Ave.
Kingsbury, Ernest E.	559 Main St.
Kinsley, Charles L.	24 Gerry St.
Kinsley, H. Stanley	45 Green St.
Kinsman, Harold O.	72 Park Ave.
Kirk, James F.	6 Drummond Rd.
Kirk, William A.	40 Lincoln St.
Kirkland, Roger	41 Warren St.
Kirmes, Louis W.	35 Forest St.
Kirwin, Robert H.	210 Main St.
Kittredge, Thomas B.	27 Winthrop St.
Klainer, Max J.	75 William St.
Klane, Charles H.	5 Hampton Rd.
Klatt, Paul E.	132 Main St.
Kleinschmidt, Robert V.	20 East St.
Knowland, Harry M.	9 Coolidge St.
Klucken, Russell B.	56 Broadway
Knight, Christopher	170 Franklin St.
Knight, Henry F.	34 High St.
Knight, John L.	3 Gerry Ct.
Knoettner, George A.	6 Sherman Rd.
Knowlton, Hal F.	86 Oak St.
Knox, William L.	5 Woodland Rd.
Knutson, Ernest A.	6 Bow St. Ct.
Knudsen, Niel Jr.	12 Whipple Ave.
Koelble, Alfred E.	4 Seward Rd.
Koelble, William F.	4 Seward Rd.
Koford, Walter T.	71 Franklin St.
Kolesar, Peter	148 Spring St.
Konaxis, William J.	14 Evans Rd.
Konopacka, Walter	35 Pleasant St.
Konopacka, Stanley F.	65 Pleasant St.
Kooshoian, Haig	16 Middlesex Rd.
Koprek, Fabian S.	434 Main St.
Kotek, John H.	8 Common St.
Kouril, William	45 Gould St.
Kozak, Milton H.	212 Hancock St.
Kozlowski, Edward W.	3 Drummond Rd.
Krahn, Hans J.	14 Colonial Ct.
Kreder, Konstantine	12 Celestine Terr.
Krigest, Arthur E.	16 Chestnut St.
Krogmann, Friederick G.	537 Main St.
Kruger, Harold	171 Park St.
Kurtzer, Allen	18 Elaine Rd.
Kusnerz, Leo	92 Elm St.
Kustra, John J.	12 Unicorn Ave.
Kuzia, William	4 Rhuland Rd.
Kyle, Kellogg W.	60 Park Ave.
Kyle, Peter W.	60 Park Ave.
LaBar, Lewis A.	5 Woodland Rd.
LaBombard, Robert	455 Main St.
Labounty, Wesley S.	80 Perkins St.
LaCarbonara, Emilio F.	26 DeWitt Rd.
LaCarbonara, Ralph	16 Elizabeth Rd.
LaCarte, John L.	54 Bow St.
Lacey, David	4 Everett St.
Lachapelle, Ulric G.	15 Greenview Rd.
LaCroix, Charles	12 Cedar Way
Ladeau, Gerald A.	5 Woodland Rd.
Ladeau, Ronald A.	43 Warren St.
Ladue, Albert W.	81 Collincote St.
Lagg, Thomas E.	14 Wilson Rd.
Laing, John G.	41 Bonad Rd.
Lait, Robert	4 Colonial Ct.
Lakin, Paul	603 Main St.
Lalicata, Vincent J.	68 Spring St.
Lally, Thomas R.	150 Main St.
LaMark, Herman V.	61 Katherine Rd.
LaMattina, James R.	7 Crosby St.
Lamb, Robert B.	88 Hancock St.
Lamprey, David E.	46 Pond St.
Lamprey, Homer B.	46 Pond St.

Name	Street
Lamson, Newton W.	35 Chestnut St.
Lamson, Roger W.	39 Gould St.
Lamson, Stewart T.	35 Chestnut St.
Lancaster, Charles H. Jr.	14 Pond St.
Lander, Harold C.	38 Franklin St.
Landers, Garrett	46 Elm St.
Landers, Michael	7 Washington St.
Landry, Alban E.	15 Carol St.
Landry, John F.	17 Spring St.
Landry, Leo J.	124 Pond St.
Landry, Robert B.	54 High St.
Landry, Wilfred J.	2 Philips Rd.
Lane, Albert R.	6 Veterans Lane
Lane, Clifton A.	31 Fairview Rd.
Lane, William L.	102 Elm St.
Lang, John H.	8 West St.
Lang, Lawrence A. Jr.	37 Lincoln St.
Langiano, Edward	3 Warren St.
Langille, Phillip	18 Fells Rd.
Langille, Wayne K.	18 Fells Rd.
Langley, Richard L.	111 Forest St.
Lanigan, Thomas E.	15 Upland Rd.
Laning, J. Halcombe Jr	27 Forest St.
Lannon, Michael J.	437 William St.
Lannon, Patrick W.	196 Franklin St.
Lannon, Thomas H.	64 Marble St.
Lannon, Thomas J.	437 William St.
Lannon, Thomas Jr.	437 William St.
Lanpher, James	446 Main St.
Lantz, Aubrey E.	7 Brook St.
Lanza, Benjamin E.	26 Atwood Ave.
Lanzetta, Joseph	31 Lotus Ave.
LaPointe, George F.	485 Main St.
LaPointe, Henry W.	48 Gorham Ave.
Laracy, Herbert J.	16 Albion Ave.
Larange, John M.	145 Elm St.
Larkin, Everett S.	84 Westwood Rd.
LaRosa, Anthony	19 Warren St.
LaRosa, Charles	19 Warren St.
Larrow, Leo L.	92 Oak St.
Larson, Carl W.	125 North St.
Larson, Carl G.	34 Oak St.
Larson, Milton R.	125 North St.
Larson, Ralph W.	78 North St.
Larson, Ralph W. Jr.	78 North St.
LaSpina, Nat J.	26 Seward Rd.
LaSalle, John	20 Manison St.
LaSalle, Wormar	20 Manison St.
Lasselle Jon E.	7 Steele St.
Lasselle, Ralph E.	7 Steele St.
Lathbury, Wilbur C.	54 Marble St.
Laura, Romeo	11 S. Marble St.
Laurence, Henry J.	114 Collincote St.
Lauricella, Victor J.	16 Vernon Ave.
Laurie, George R.	3 Morgan Ave.
Laverty, William K.	86 Green St. rear
Law, Robert A.	12 Bonad Rd.
Lawless, Albert J.	1157 Franklin St.
Lawlor, Robert E.	2 Spring Lane
Lawrence, Leo R.	6 Waverly St.
Lawrence, Richard H.	50 Washington St.
Lawrence, Wilbur F.	70 Spring St.
Lawson, Bernard B.	58 Washington St.
Lawson, Charles E.	41 Windsor Rd.
Lawson, Donald A.	7 Keene St.
Lawson, Fred A.	10 West St.
Lawson, George E.	7 Hancock St.
Lawson, William	7 Linden St.
Lawton, Arthur R.	8 Prospect St.
Laycock, Frederick E.	19 Middle St.
Lazzari, Lionel J.	5 Mayflower Drive
Lazzarino, Frank J.	597 Main St.
Lazzarino, John J.	597 Main St.
Leach, Ralph H.	58 Perkins St.
Leach, Ralph H.	111 Elm St.
Leahy, John M.	12 Dean St.
Leahy, Thomas M.	11 Beacon St.
Leary, Henry D. Jr	83 Franklin St.
Leavitt, Donald W.	19 Prospect St.
Leavitt, Henry E.	26 Maple St.
Leavitt, Walter G.	12 Pond St.
Lebiecki, Bernard S.	64 Westwood Rd.
LeBlanc, Alphie J.	37 Spring Lane
LeBlanc, Donald	37A Spring Lane
LeBlanc, Ernest J.	38 Spring St.
LeBlanc, John	11 Pleasant St.
LeBlanc, Lawrence A.	37 Spring Lane
LeBlanc, Norman A.	4 Sherman Rd.
LeBlanc, William E.	301 William St.
LeBlanc, William E. Jr.	55 Spring St.
Leboucher, John L.	3 Pau la Ave.
LeBrun, Frank W.	16 Washington St.
LeBrun, Frank W. Jr.	18 Washington St.

Name	Street
*Leccese, Cosmo T.	7 Essex St.
*Leccese, Thomas J.	31 Pine St.
*LeClair, George A.	118 Central St.
*Ledbetter, Jack V.	80 Pine St.
*LeDuc, Alfred J.	20 Lindenwood Rd.
*Leduc, Ernest A.	18 Waverly St.
*LeDuc, Ernest A. Jr.	18 Waverly St.
*LeDuc, Ralph W.	18 Waverly St.
*LeDuc, William H.	11 Chestnut St.
*Lee, Cornelius J.	44 Maple St.
LeFave, Enis	21 Waverly St.
Legge, Westley I.	27 Upland Rd.
Legrow, John W.	23 Walsh Ave.
*Leith, Henry B.	150 Green St.
*Leith, Richard	150 Green St.
Leith, Robert B.	150 Green St.
*Leland, Everett G.	66 Spring St.
*Leland, Robert R.	40 Gould St.
*Leland, Vernon S.	11 Evans Rd.
Leleveld, Antonious	356 Main St.
*Lembo, John R.	24 Beacon St.
*Lembo, Salvatore	24 Beacon St.
*Lembo, Santo J.	14 Shumway Circle
Lennox, Richard	3A Pine St.
*Lent, Richard W.	26 Waverly St.
*Lentine, Mario M.	4 Pearl St.
*Leon, Roy S.	48A Oak St.
*Leon, Thomas G.	127 Central St.
Leonard, Francis J.	7 Warren St.
*Leonard, George A.	50 Pond St.
*Leonard, James A.	43 Wright St.
*Leonard, Thomas C.	44 Washington St.
Leong, Lee	364 Main St.
*LeSage, Edgar R.	18 Emerson St.
*Lessoff, Howard	14 Colonial Ct.
*LeVangie, Charles A.	113 Park St.
*Leveroni, Stephen J.	8 Bonad Rd.
*Levine, Sidney	20 Campbell Rd.
*Lewis, George L.	40 Fairview Rd.
*Lewis, Richard L.	129 Pond St.
*Lewis, Robert E.	3 Brackett Ave.
*Lewis, William P.	48 South St.
Libby, George	12 Benton St.
*Lidstone, Andrew J.	5 Woodland Rd.
*Lieb, Victor H.	85 Montvale Ave.
*Liggiero, Edward	327 Green St.
*Lilley, John F.	2 Felspa Rd.
*Lilley, Robert F.	2 Felspa Rd.
*Lillis, James C.	20 Bonad Rd.
Lindahl, Linnert	24 Gerry St.
*Linder, Bernd	132 Main St.
*Lindquist, Carl H.	510 Fellsway East
*Lindquist, Harold C.	34 Marble St.
*Lindstrom, Chester G.	7 Curve Rd.
*Linscott, Charles W.	51 Lindenwood Rd.
*Linscott, Frederick P.	51 Lindenwood Rd.
*Lirakis, George	58 Marble St.
*Lister, Norman J.	342 William St.
*Lister, William S.	64 Oak St.
*Lister, William S. Jr.	64 Oak St.
*Liston, Donald C.	21 Walsh Ave.
Liston, Mortimer W.	80 Washington Ave.
*Little, William S.	17 Whipple Ave.
*Livingston, Royal E.	120 Forest St.
*Livingstone, Kenneth R.	15 Middlesex Rd.
Locke, Osborne L.	122 Main St.
Logan, James J. Jr.	105 Fellsview Rd.
*Logan, John R.	9 Sunrise Ave.
*Lombard, Edwin H.	7 DeWitt Rd.
*Looney, William H.	3 Celestine Terr.
*London, Irving H.	13 Lincoln St.
*Long, Lewis H.	30½ Pomeworth St.
*Long, Richard T.	14 Pinewood Rd.
*Long, Russell T.	103 Elm St.
*Longinides, Xenophon J.	2 Gerry St.
*Longmore, Joseph A.	20 Whipple Ave.
*Longo, Benjamin A.	360 Main St.
*Longo, David L.	61 Franklin St.
Longo, Joseph R.	47 Washington St.
*Longo, Louis J.	79 Franklin St.
*Longo, Paul H.	2 Greystone Rd.
*Longo, Peter F.	77 Elm St.
*Longo, Robert J.	2 Greystone Rd.
*Lorance, Antoine J.	18 Rowe Hill Rd.
*Lorance, Frederick M.	18 Rowe Hill Rd.
*Lorance, Frederick R.	445 William St.
*Lord, Everett C.	405 William St.
*Lord, Everett T.	405 William St.
*Lord, George W.	15 Brackett Ave.
*Lord, Perley E.	22 Everett St.
*Lord, Ralph W.	4 Brackett Ave.
*Loschi, Edwin J.	17 Drury Lane
*Lougee, Chester A.	2 Pomeworth St.

Name	Street
*Loughlin, John J.	39 Maple St.
*Lounsbury, Robert S.	23 Bonad Rd.
*Lovell, Frederick	115 Westwood Rd.
*Lovering, Myron B. Jr.	47 Pleasant St.
*Lovering, David M.	73 Elm St.
*Lovering, Everett A.	73 Elm St.
*Lovering, Russell F.	65 Calthea St.
*LoVetere, John A.	142 Pond St.
Lovey, James J.	104 Marble St.
Lowe, Charles A.	14 Colonial Ct.
*Lowe, Charles H.	328 Green St.
*Lowell, Robert D.	45A North St.
*Lowthers, James E.	174 William St.
*Lucas, Robert M.	11 Windsor Rd.
*Lucci, Dominic A.	74 North St.
*Lucci, Ernest A.	20 Kenneth Terr.
Lucci, George	608 Main St.
Luciano, Parlmer	5 Essex St.
*Lucy, Robert F.	7 Elizabeth Rd.
*Luebeck, David J.	10 Avalon Rd.
*Lund, Gustave E.	181 Central St.
*Lund, William F.	46 Wright St.
*Lundberg, John E.	26 Myopia Rd.
*Lundgren, Francis N.	42 William St.
*Lupo, Joseph F.	100 Spring St.
*Luppi, Alfred W.	29 Hillside Ave.
Luscatoff, James Jr.	9 Arnold Rd.
*Luscombe, Harry C.	8 Avon St.
*Luther, Charles S.	34 Fairview Rd.
*Luther, George P.	129 North St.
*Luther, John A.	131A Summer St.
*Luther, John P.	34 Fairview Rd.
*Luther, Robert C.	34 Fairview Rd.
*Lynch, Charles E.	5 Rhuland Rd.
*Lynch, Donald P.	8 Buttonwood Rd.
*Lynch, Edward M. Jr.	22 Katherine Rd.
Lynch, Edward T.	10 Common St.
*Lynch, Julian H.	94 Elm St.
*Lynch, Thomas H.	94 Elm St.
*Lyons, John B.	10 Summerhill St.
*Lyons, John J.	49 Forest St.
*Lyons, William J.	23 Wright St.
*Macbeth, Donald A.	7 Sherwood Rd.
*MacCannell, Arthur L.	9 Kays Rd.
*Macchia, Italo	6 Myopia Rd.
*MacConnell, Robert S.	136 Main St.
MacCrea, David A.	45 Lincoln St.
MacDonald, Albert P.	18 Pond St.
*MacDonald, Alexander J. Jr.	10 Middle St.
*MacDonald, Arthur J.	6 Buttonwood Rd.
*MacDonald, Calvin S.	1171 Franklin St.
*MacDonald, Charles L.	7 Winthrop St.
*MacDonald, Clifford W.	7 Summer St.
*Macdonald, Curtis G.	56 Pine St.
*MacDonald, David F.	7 Hersam St.
*MacDonald, Elmer N.	174 Hancock St.
*MacDonald, George B.	77 Franklin St.
*MacDonald, George C.	22 Kenneth Terr.
*MacDonald, Hector D.	1171 Franklin St.
*MacDonald, James T.	26 Avalon Rd.
*MacDonald, John H.	16 Walsh Ave.
*MacDonald, John P.	26 Drury Lane
MacDonald, John P. Jr.	26 Drury Lane
*MacDonald, John R.	26 Marble St.
*MacDonald, J. Ralph	18 Pond St.
*Macdonald, Lawrence A.	79 Pleasant St.
*MacDonald, Leroy E.	23 Harrison St.
*Macdonald, Leslie A.	140 Franklin St.
*MacDonald, Richard J.	206 Park St.
MacDonald, Roy	27 Tremont St.
*Macdonald, Walter A.	140 Franklin St.
*MacDonough, Francis X. Jr.	16 Bonad Rd.
*MacDougall, John M.	66 Pleasant St.
*Macera, Benedetto	15 Campbell Rd.
*Macera, Salvatore	23 Arnold Rd.
MacGregor, Wilbert	20 Newcomb Rd.
MacGregor, William R.	41 Harrison St.
*Machado, Roger C. J.	29 Warren St.
*MacHenry, Albert T. Jr.	53 Forest St.
*MacInnis, William B.	22 Pond St.
*MacIntire, Harold R.	58 Lincoln St.
*MacIntire, Harold S.	60 Lincoln St.
MacIntire, H. Reid Jr.	58 Lincoln St.
* Mack, George G.	26 Katherine Rd.
*Mack, George G. Jr.	26 Katherine Rd.
*Mack, Philip A. Jr.	5 Sunrise Ave.
*MacKaracher, James F.	302 Main St.
*MacKay, James A.	12 Clearview Rd.
*MacKay, James R.	12 Clearview Rd.
*MacKay, Henry C. Jr.	28 Walsh Ave.
*MacKay, Lewis C.	16 Lincoln St.
*MacKenzie, Alexander W. Jr.	7 West St.

Name	Street
*MacKeil, Archie D.	17 Everett St.
*MacKeen, Carl B.	33 Maple St.
*MacKenzie, Donald C.	26 William St.
*MacKenzie, Duncan S.	188 Park St.
*MacKenzie, Kenneth	26 William St.
*Mackie, George F.	5 Whipple Ave.
*Mackie, George F. Jr.	448 Main St.
*MacLean, J. Wallace	4 West St.
*MacLean, Wallace O.	30 Washington Ave.
*MacLennan, Arthur A.	139 Park St.
*MacLeod, Donald C.	8 Wescott Rd.
*MacLeod, Everett	7 Brackett Ave.
*MacLeod, George W.	130 Forest St.
*MacMillan, Allan H.	10 Maple St.
*MacMillan, Paul I.	34 Cottage St.
*MacNeil, John F.	1 Elizabeth Rd.
MacNeill, John H.	Eastview Terr.
Macomber, Earle	5 Woodland Rd.
MacQueston, David J.	3 Vernon Ave.
*MacSweeney, Joseph F.	94 Oak St.
*MacWilliams, Arthur F.	12 Wright St.
Madden, John J.	483 William St.
*Mader, William S.	6 Stanton Rd.
Maffeo, Anthony	589 Main St.
*Maffeo, Daniel	15 Wright St.
*Maffeo, John J.	589 Main St.
*Magazine, Harry	452 William St.
*Maglione, Michael	59 Franklin St.
*Maglione, Rocco	12 Hillside Ave.
*Maglione, Wayne G.	12 Hillside Ave.
*Magnuson, Carl R.	5 Windsor Rd.
*Maguire, Edward F.	40 Summer St.
*Maguire, Edward J.	33 Upland Rd.
*Maguire, Frank J.	178 Hancock St.
*Maguire, John J.	7 Mt. Vernon St.
*Maguire, Philip P.	113 Green St.
*Maguire, William H.	178 Hancock St.
Mahan, Herbert A.	92 Elm St.
*Mahar, Everett L.	22 Gould St.
*Mahar, Harry M.	62 Summer St. rear
*Maher, Joseph P.	33 Wilson Rd.
*Maher, Martin J.	61 Lincoln St.
*Maher, Thomas F.	61 Lincoln St.
*Mahoney, Daniel F.	11 Eustis St.
*Mahoney, Francis F.	51 Washington St.
*Mahoney, Frederick H.	17 Collincote St.
*Mahoney, George A.	4 Rafferty Rd.
*Mahoney, Gerald D.	7 Tremont St.
*Mahoney, James F.	76 Hancock St.
*Mahoney, Jeremiah F.	46 Summer St.
*Mahoney, John F.	25 Isabella St.
*Mahoney, Joseph W.	14 DeWitt Rd.
*Mahoney, Louis E. Sr.	7 Tremont St.
*Mahoney, Louis E. 3rd	7 Erickson St.
*Mahoney, Thomas D.	12 Hersam St.
*Mahoney, Thomas F.	37 Washington Ave.
Mahoney, William	76 Hancock St.
*Maida, Vito J.	66 Collincote St.
*Maidrand, Victor	70 Pine St.
*Maillett, Joseph A.	14 Middle St.
*Maillett, Richard J.	66 Lincoln St.
*Main, Allan R.	19 Drury Lane
Malanson, Michael	42 Washington St.
*Malfa, Steven J.	14 Summer St.
*Malinski, Benjamin B.	4 Elwood Ave.
Malinski, Walter J.	4 Elwood Ave.
*Malone, Albert E.	5 Myopia Rd.
*Malone, Albert E. Jr.	5 Myopia Rd.
Maloney, William J.	17 Erickson St.
*Malonson, Bernard J.	3 Pleasant St.
*Malonson, Bernard J.	20 Washington Ave.
*Malonson, Clarence J.	43 Summerhill St.
Malonson, Donald	90 William St
*Maloof, Edward J.	567 Main St.
*Malzone, Raymond V.	22 Beacon St.
*Mancini, Michael N.	61 Bow St.
*Mandeville, John R.	3 Berkley St.
Maney, H. Joseph	5 Lincoln St.
*Maney, John F.	8 Spring Lane
*Mangano, Frank J.	3 Hanford Rd.
Mangone, Thomas F.	4 Morgan Ave.
*Manning, Donald J.	1161 Franklin St.
*Manning, Lloyd G.	164 Green St.
*Manning, Thomas J.	6 Winthrop St.
*Manning, William L.	40 Perkins St.
*Manser, Granville F.	8 Merrow Lane
Manuel, Benjamin E.	75 Pleasant St.
*Maragioglio, Frank	5 Oak St.
*Marasca, Louis	12 Cedar Ave.
*Marasca, Vincent A.	12 Cedar Ave.
*Marchant, Donald F.	71 Green St.
Marchio, Nicholas	128 Hancock St.

Name	Street
*Marcolongo, Samuel	131 Pond St.
*Marek, Anthony	22 Myopia Rd.
*Margarita, Henry R.	4 Drury Lane
Margileth, Andrew M.	203 North St.
*Marino, Anthony A.	55 Middlesex Rd.
*Marino, Arthur R.	35 Park St.
Marini, Frank R.	12 Upland Rd.
*Marino, Henry H.	39 Lotus Ave.
*Marino, Leo J.	105 Forest St.
Marino, Thomas	48 Oak St.
*Markham, Martin J.	35 Lincoln St.
*Marks, Allen C.	15 Whipple Ave.
*Marks, Richard A.	Franklin Pl.
Marmo, Louis G.	21 East St.
*Marotta, Alexander R.	12 Elizabeth Rd.
*Marquis, Emile P. Jr.	5 Gould St.
Marquis, Eugene A.	5 Gould St.
*Marquis, Theodore D.	39 Spring Lane
*Marr, James A.	55 Penny Lane
*Marr, Leonard F.	465 Main St.
Marriott, Percy G.	21 Hersam St.
*Marrocco, Emilio M.	105 Spring St.
*Marrone, Joseph A.	12 Montvale Ave.
Marsh, Herman	8 Kays Rd.
Marsh, Robert B.	99 Fellsview Rd.
*Marsh, Wilbur A.	26 Park St.
*Marshall, David F.	221 Franklin St.
*Marshall, Donald L.	19 Seward Rd.
*Marshall, George C.	45 Pleasant St.
*Marshall, Henry F.	221 Franklin St.
*Marshall, John A.	8 Waverly St.
Marshall, John E.	43 Warren St.
*Marshall, Robert T.	27 Warren St.
*Marston, Reginald E. Jr.	4 Elmhurst Rd.
*Marston, Robert D.	5 Woodland Rd.
Martin, Cazual E.	21 Pleasant St.
*Martin, Earl T. Jr.	24 Erickson St.
*Martin, Frederick C.	26 Collincote St.
*Martin, Frederick R.	18 Oak St.
*Martin, Harold A.	4 Wescott Rd.
Martin, James E.	127 Franklin St.
Martin, John P.	3 Middle St.
*Martin, Raymond E.	36 Tremont St.
*Martin, Thomas E.	9A Congress St.
*Martin, Walter T.	61 Pleasant St.
*Martinek, Michael E.	9 Victoria Lane
*Martinez, Robert A.	73 Washington St.
Martino, Gennaro	10 Buttonwood Rd.
*Maruyama, Yosh	19 Park St.
*Mascia, Louis J.	75 North St.
*Masi, Peter	9 Walnut St.
Masiello, Anthony	256 Green St.
*Maskell, Roger P.	128D Main St.
Maskell, Robert G.	128D Main St.
*Mason, Donald C.	10 Gracewood Rd.
*Masotta, Salvatore J.	35 Summerhill St.
*Massa, Louis	408 William St.
*Massa, Raymond	3 Gerald Rd.
*Mastrocola, Lewis	3 Country Club Rd.
*Matarazzo, Alfred C.	3 Elaine Rd.
*Matchett, James W.	38 Fairview Rd.
Materese, Jess	14 Cherry Ave.
Mather, Bruce D.	7 Forest St.
*Mathewson, Ralph E.	54 Governor Rd.
*Mathewson, Ralph J.	2 Joan Ave.
*Mathewson, Robert P.	55A Franklin St.
*Mathey, Edward G. Jr.	17 Bonad Rd.
*Matterazzo, Eugene M.	22 Waverly St.
Matthews, Alvan R.	4 Unicorn Ave.
*Matthews, Gerald R.	15 Gould St.
*Matthews, John F.	15 Emerald Ct.
Matthews, Robert H.	4 Colonial Ct.
*Matthews, Thomas R.	4 Unicorn Ave.
Mattingly, John C.	72 Robin Hood Rd.
*Mattogno, Valentino E.	8 Maple St.
*Mattogno, Valentino R.	8 Maple St.
*Mattos, Manuel	6B Hersam St.
*Mattucci, Emilio	139 North St.
Mattucci, Eugene	139 North St.
*Maurer, Louis	16 Hanford Rd.
*Maxson, Howard F.	8 Lincoln St.
*Maxwell, George D.	9 Hillside Ave.
*May, Gordon F.	10 Pine St.
*May, Robert G.	15 Hillside Ave.
*May, Wayland S.	72 North St.
*Maynard, Edward F.	12½ Wright St.
*Maynard, Henry A.	18 Stevens St.
*Mayo, Edward R.	4 Gerald Rd.
*Mazza, Charles J.	104 Franklin St.
*Mazzotta, Joseph R.	7 Walsh Ave.
*McAteer, John J.	15 Kays Rd.
*McBay, Ernest F.	22 Cottage St.

Name	Street
*McBeth, William P.	11 Myopia Rd.
*McCall, Robert C.	82 Summer St.
*McCall, William F. Jr.	11 Middle St.
*McCall, William F. 3rd	11 Middle St.
*McCallum, Richard J.	61 Gorham Ave.
*McCarthy, Charles D.	6 Essex St.
*McCarthy, Charles E.	51 Broadway
*McCarthy, Charles J.	19 Albion Ave.
*McCarthy, Charles J.	42 Summer St.
*McCarthy, Clarence W.	20 Park St.
*McCarthy, Eugene F.	7 Perkins St.
*McCarthy, Francis J.	34 Pomeworth St.
*McCarthy, James W.	42 Summer St.
*McCarthy, John B.	50 Ravine Rd.
*McCarthy, John F.	30 West St.
*McCarthy, John H.	6 Charles St.
*McCarthy, John J.	3 Wolcott Rd.
*McCarthy, Joseph A.	38 Elm St.
*McCarthy, Joseph M.	17 Beacon St.
McCarthy, Neil	9 Marie Ave.
*McCarthy, Paul I.	6 Oak St.
*McCarthy, Paul K.	20 Erickson St.
*McCarthy, William H.	11 Greenway Circle
*McCarthy, Winthrop A.	3 June Rd.
*McCarthy, W. Warren	3 June Rd.
*McCarty, Richard J.	16 Highland Ave.
*McClay, William A.	70 Pleasant St.
*McClellan, William F. Jr.	6 Arlene Ave.
McClarey, Daniel M.	20 Girard Rd.
*McCluskey, Joseph F.	2 Country Club Rd.
*McColgan, Philip J.	43 Collincote St.
*McColgan, Philip J. Jr.	43 Collincote St.
McCool, Thomas P.	151 Elm St.
McComas, Francis A.	106 Main St.
*McConville, Donald V.	27 Seward Rd.
*McCormack, Philip J.	21 Butler Ave.
*McCormack, William F.	68 Forest St.
*McCoubrey, Arthur F.	24 Montvale Ave.
McCoubrey, David	49 Newcomb Rd.
*McCoubrey, Ervin J.	9 Raymond Rd.
*McCoy, Stanley A.	149 Hancock St.
*McCue, Eugene J.	4 Lexington St.
*McCue, Joseph P.	37 Oak St.
*McCullough, James P.	85 Oak St.
*McCusker, Hugh J.	195 William St.
*McDavitt, John G.	20 Seward Rd.
*McDavitt, John C. Jr.	20 Seward Rd.
*McDermott, Francis E.	43 Summer St.
*McDermott, James J.	10A Pine St.
*McDermott, James J. Jr.	124 Park St.
*McDermott, Thomas E.	6 Summerhill St.
McDermott, William D.	10A Pine St.
*McDonald, Francis L.	1 Summerhill St.
*McDonald, John J.	136 Pond St.
*McDonough, George J.	9 Pond St.
*McDonough, James A. Jr.	8 Windsor Rd.
*McDonough, James F.	10 Celestine Terr.
*McDonough, John J.	285 Broadway
*McDonough, Martin F. Jr.	9 Sheridan Rd.
*McDonough, Robert W.	35 Gould St.
*McDonough, William F.	41 Wright St.
*McDonough, William F. Jr.	41 Wright St.
*McDonough, William P.	35 Gould St.
*McDougall, Preston J.	66 Pleasant St.
*McElhaney, William C.	68½ Pleasant St.
*McElhinney, John J.	2 Montvale Ave.
McElhinney, Patrick	2 Montvale Ave.
*McFeeters, Warren G.	59 Franklin St.
*McGaffigan, Frank A.	66 Central St.
*McGaffigan, John H.	35 Washington St.
*McGah, Richard S.	10 Wilson Rd.
*McGah, Walter J.	14 Fells Rd.
*McGah, William S.	14 Fells Rd.
*McGillicuddy, Daniel T.	6 Drury Lane
*McGinn, Charles E.	8 Crescent Ave.
*McGinn, John A.	11 Crosby St.
McGinn, Leo F.	3 Wildwood Lane
*McGinness, Joseph L.	214 Hancock St.
*McGonigle, William A.	8 Common St.
*McGovern, Joseph A.	1 Steele St.
*McGowan, Richard J.	47 Isabella St.
*McGowan, Richard J. Jr.	1 Cedar Ave.
*McGrath, George H.	6 Pleasant St.
*McGurin, Walter E.	48 Penny Lane
*McGurty, Arthur J.	3 June Rd.
*McHale, Harold J.	73 Spring St.
*McHale, James J.	130 Summer St.
*McHale, James L.	12 Tremont St.
*McHale, John G.	35 Pond St.
*McHale, John J.	12 Cottage St.
McHale, Robert	483 William St.
McHenry, Robert F.	3 Barrett Ave.
*McHugh, Austin	17 Perkins St.
*McHugh, Francis M.	6 Buttonwood Rd.
*McIntire, Calvin R.	337 Main St.
*McIntire, John J.	3 Peters Drive
*McIntosh, William A.	45 Lindenwood Rd.
*McIntyre, Clarence E.	14 Gould St.
*McIntyre, Richard D.	14 Gould St.
*McKee, Hugh W.	3 Cowdrey St.
*McKendry, James J.	111 Franklin St.
McKenna, John	11 Hersam St.
*McKenna, Joseph H.	6 Pine St.
*McKenzie, David A.	63 Forest St.
*McKenzie, Samuel	4 Rustic Rd.
*McKie, Alan J.	11 Rustic Rd.
*McKie, James B.	11 Rustic Rd.
*McKinley, Francis W.	17 Cedar Ave.
*McKinnon, Daniel	66 Park Ave.
*McKinnon, James	110 Elm St.
*McKinnon, Ronald F.	208 Hancock St.
*McKnight, Esley J.	9 Seward Rd.
*McLaughlin, Adrian C.	34 Katherine Rd.
*McLaughlin, Edward P.	139 Elm St.
*McLaughlin, Frederick L.	180 Hancock St.
*McLaughlin, George B.	27 Summer St.
McLaughlin, Hazelton G.	56 Pine St.
*McLaughlin, James E.	33 Montvale Ave.
*McLaughlin, Joseph F.	23 Emery Ct.
*McLaughlin, Joseph W.	35 Isabella St.
*McLaughlin, Owen	61 Park St.
*McLaughlin, Raymond V.	41 Gould St.
*McLaughlin, Richard J.	17 Calthea St.
*McLaughlin, Thomas J.	124 Franklin St.
*McLellan, Chester D.	5 Richardson Rd.
McLellan, Kenneth	23 Katherine Rd.
*McLeod, Frederick L.	20 Bow St.
*McLeod, Nelson T.	41 Governor Rd.
*McMahon, Frederick A.	10 Christine Ave.
McMahon, John J.	12 Victoria Lane
*McManus, Thomas M.	5 Forest St.
*McMasters, Ralph W.	24 Perkins St.
*McMillen, Robert M.	4 Stanton Rd.
*McMurtry, Louis F. Jr.	115 MacArthur Rd.
McNall, Robert G.	1160 Franklin St.
*McNamara, John J.	12 Shumway Circle
*McNaughton, George A.	23 Summer St.
*McNeff, John C. Jr.	81 Washington St.
*McNeil, George E.	51 Butler Ave.
*McNevin, Edward F.	17 DeWitt Rd.
*McNulty, Paul E.	119 Franklin St.
*McNulty, William F.	46 William St.
*McNulty, William F. Jr.	46 William St.
*McPartland, Edward D.	65 Park St.
*McPhee, Angus P.	140 Collincote St.
McPherson, James C.	7 Benton St.
*McRae, James A.	17 Sherwood Rd.
*McSweeney, Morgan J.	245 William St.
*McTaggart, James F.	77 Robin Hood Rd.
*McTighe, Edwin	7 Lexington St.
*McTighe, Robert L.	61 Pleasant St.
*McVarish, Arthur F.	290 William St.
*McVarish, Frederick J.	10 Arlene Ave.
*Meagher, Arthur F.	9 Tremont St.
*Meagher, Thomas F.	20 Common St.
Means, Eustis L.	56 Summerhill St.
*Medeiros, Julio	77 Summer St.
*Medler, Carroll E.	230 Hancock St.
Meegan, Alfred N.	60 Stevens St.
Meegan, Jeremiah J.	56 Stevens St.
*Meegan, John L.	93 Summer St.
*Meegan, William J.	5 Ellen Rd.
*Meehan, Charles J.	136 Elm St.
*Meehan, Edward J.	2 Minot St.
*Meehan, Edward J. Jr.	11 Pond St.
*Meehan, Francis J.	42 West St.
*Meehan, John F.	14 Grant St.
*Meehan, John F. Jr.	14 Grant St.
*Meehan, Peter P.	436 Main St.
*Meehan, William G.	77 Calthea St.
*Meek, Herman A.	273 Main St.
Meeks, William E.	57 Pleasant St.
*Meenan, Paul L.	535 Main St.
*Meisner, Robert W.	26 Sunrise Ave.
*Meister, Peter A.	9 Rowe St.
Melanson, John E.	60 Central St.
*Melanosn, John H.	333 Main St.
*Melanson, Philip E.	233 Green St.
*Melendy, Ellis N.	102 Collincote St.
Melendy, Lawrence	7 Marie Ave.
*Melkonian, John K.	28 Broadway
*Melkonian, John K. Jr.	8 Steele St.
*Melkonian, Ralph N.	28 Broadway
*Mellen, William L.	4 Winthrop St.
*Mello, William T.	19 Hanford Rd.
*Meloney, Harry I.	4 Vinton Ct.

Name	Street
*Menchi, Ralph C.	10 Lucy St.
*Mercier, Alfred J.	103 Collincote St.
Mercurio, Edgar Jr.	104 Pond St.
Mercurio, Joseph	34 Oak St.
Meroski, Theodore P.	10 Lincoln St.
Merrigan, Patrick J.	18 Collincote St.
*Merrill, John V. Jr.	47 Washington St.
*Merrill, Richard P.	33 Oak St.
*Merrill, Roger B. Jr.	9 No. Border Rd.
*Merrithew, Everett B.	15 Marble St.
*Merrithew, Robert B.	15 Marble St.
Messer, Peter F.	17 Gould St.
Messina, Diego R.	15 Wagner Rd.
*Messina, Dominic R.	30 Lotus Ave.
*Messina, Frederick V. H.	5 Cottage St.
Messina, Frederick	11 Congress St.
*Messina, John M.	30 Lotus Ave.
*Messina, Nicholas	30 Lotus Ave.
Messina, Richard H.	5 Cottage St.
*Messinese, Giovanni	30 Lotus Ave.
*Metallo, James V.	18 Walsh Ave.
*Metcalfe, Joseph A.	107 North St.
*Meuse, Alfred W.	9 Oriental Ct.
*Meuse, Edward C.	15 Pomeworth St.
*Meuse, Edward J.	15 Pomeworth St.
*Meuse, Ernest W.	102 Hancock St.
*Meuse, Lawrence W.	100 Hancock St.
*Meuse, Roy S.	39 Calthea St.
*Meuse, Samuel E.	100 Green St.
*Meuse, Thomas R.	15 Calthea St.
*Meuse, William F.	27 Spring St.
*Meuse, William L.	25 Calthea St.
*Micale, Alphonso A.	53 Pond St.
*Micale, Dominic J.	14 Country Club Rd.
*Michaud, Edward L.	4 Beacon St.
*Michaud, Kenneth	515 Main St.
Migliocci, Anthony J.	15 Middlesex Rd.
*Miguel, Edward J.	32 Evergreen Rd.
*Milan, John F.	54 Oak St.
*Milan, John F. Jr.	54 Oak St.
*Milano, Giovanni	12 Rhuland Rd.
Milano, Guiliano	38A Maple St.
*Milano, Liborio B.	38A Maple St.
*Milano, Vincent	38A Maple St.
*Miles, Samuel G.	62 Maple St.
*Milio, Michael E.	71 Hancock St.
*Millar, William K.	34 Perkins St.
Miller, Alfred	537 Main St.
Miller, Carl S.	90 Perkins St.
*Miller, Donald A.	21 Summerhill St.
Miller, Donald B.	73½ Franklin St.
Miller, Edwin	76 Fellsview Rd.
*Miller, Frederick H.	130 Pond St.
*Miller, Harry T.	84 Elm St.
*Miller, Harry T. Jr.	84 Elm St.
Miller, Paul A.	26 Avalon Rd.
Miller, Robert	23 Maple St.
*Miller, Robert C.	43 Isabella St.
*Millett, Robert E.	58 Forest St.
*Milley, Leslie	25 Walsh Ave.
Milliken, Howard W.	7 Wagner Rd.
Milnes, Edwin V.	143 Elm St.
Milnes, James L.	117 Franklin St.
*Minghella, Alfonso J.	132 Park St.
*Minghella, Alfred C.	132 Park St.
*Minghella, Attilio J.	149 Spring St.
*Minghella, Ernest F.	5 Peters Drive
*Minghella, Francisco	4 Pond St.
*Minghella, Frank A.	11 Highland Ave.
*Minghella, Frank J.	132 Park St.
Minghella, James	132 Park St.
Minghella, Michael	15 Bow St.
*Minghella, Paul F.	131 Summer St.
*Minghella, Rudolph A.	323 Main St.
Minghella, Vittorio	11 Highland Ave.
*Miquelle, Claude H.	57 Newcomb Rd.
*Miranda, Arthur A.	1 Campbell Rd.
*Mitchell, Albert A.	29 Harrison St.
*Mitchell, Eugene W.	25 Emery Ct.
*Mitchell, Forbes R.	9 Atwood Ave.
*Mitchell, Fred J.	43 Franklin St.
*Mitchell, Harold G.	19 Cedarway
*Mitchell, James F.	10 Waverly St.
Mitchell, Phillip I.	70 Summer St.
Mitchell, Reginald	25 Emery Ct.
Mitchell, Ralph G.	24 Atwood Ave.
*Mitchell, R. Whitney	25 Emery Ct.
*Mitchell, Stanley G.	46 Washington St.
*Mitchell, William J. Jr.	22 Bonad Rd.
*Mochi, Robert R.	13 Highland Ave.
*Moir, John F.	511 Main St.
*Monaco, Michael	19 Lincoln St.
Monagle, Bernard M. Jr.	47 Summer St.
*Monagle, James J.	47 Summer St.
*Mongiello, Enrico A.	25 Cedar Ave.
*Montague, Carroll F.	6 Lynn Fells Pkwy.
*Montague, Lawrence M.	93 Summer St.
*Montaforte, Carmin A.	42 Windsor Rd.
*Monteforte, Joseph F.	41 Perkins St.
*Moody, Donald C.	14 Elizabeth Rd.
*Moody, Donald C.	14 Elizabeth Rd.
*Moody, Robert P.	29 Cedar Ave.
*Mooradian, Garbis	37 Tremont St.
Moore, Carl L.	4 Gerry St.
*Moore, Charles J.	4 Gerry St.
*Moore, Chester M.	15 Harrison St.
*Moore, Donald G.	18 Emerson St.
*Moore, Edward P.	19 West St.
*Moore, Harold C.	57 High St.
*Moore, Herbert W.	6 Sheffield Rd.
*Moore, Joseph R.	8 Elmhurst Rd.
*Moore, Lawrence E.	15 Ledge St.
*Moore, Michael J.	27 High St.
Moore, Philip P.	251 William St.
*Moore, Terrance O.	5 Woodland Rd.
*Moores, Frank R.	20 Walsh Ave.
*Morabito, Alfred	372 William St.
*Moran, John F.	9 Elizabeth Rd.
Moran, John F. Jr.	9 Elizabeth Rd.
*Morash, Leslie B.	4 Standish Rd.
*Moreira, Edmund J.	19 Endicott Rd.
*Moreira, Robert E.	8 Rowe St.
*Morello, Douglas B.	12 Congress St.
Morgan, Joseph T.	11 Oak St.
*Moriana, Joseph J.	105 MacArthur Rd.
*Morin, Edward H.	75 Summer St.
*Morley, William F.	13 Drummond Rd.
*Morreo, Anthony	150 Pond St.
*Morreo, Daniel A.	16 Campbell Rd.
*Morrell, Charles F.	34 Waverly St.
*Morrill, Frank H.	58 Elm St.
*Morrill, Raymond G.	17 Prospect St.
*Morris, Humphrey A.	23 Flint Ave.
*Morris, John H.	11 Winthrop St.
*Morris, John P.	11 Summerhill St.
*Morris, Robert A.	9 Bonad Rd.
Morrison, Arthur P. Jr.	61 Collincote St.
*Morrison, Clarence N.	66 High St.
*Morrison, Donald J.	8 Highland Ave.
*Morrison, James A.	24½ Tremont St.
*Morrison, Walter H.	60 High St.
*Morrison, Wilton H.	24½ Tremont St.
Morrissey, William F.	75 Elm St.
*Morrow, Clark	95 Oak St.
*Morrow, David C.	95 Oak St.
*Morse, Donald L.	14 Colonial Ct.
*Morse, Philip M. Jr.	72 Elm St.
*Mortensen, Clarence H.	9 Benton St.
*Morton, David F.	6 Mt. Vernon St.
Mosher, Donald P.	4 Woodland Rd.
*Mosley, Frederick F.	215 Park St.
*Mosley, James F.	215 Park St.
*Mossali, John	138 Elm St.
*Mottola, John	6 Country Club Rd.
*Motyer, John F.	30 Congress St.
*Moulton, George	8 Gracewood Rd.
*Movsesian, Paul	168 Collincote St.
Moxcey, Richard	9 Albion Ave.
*Mroz, Edmund A. J.	17 Harrison St.
*Mucci, John A.	7 Arlene Ave.
*Mucci, Rudolph A.	103 Forest St.
*Mueller, Charles	26 Lynn Fells Pkwy.
*Mueller, Christian	27 Chestnut St.
*Mueller, Victor A.	5 Gracewood Rd.
*Mugford, Murray	600 Main St.
*Muise, Charles L.	49 Bow St.
*Muise, Clifford H.	9 Oriental Ct.
*Muise, John A.	5½ Emerald Ct.
Mullaney, Harold F.	221 Central St.
*Mullee, Patrick	85 Collincote St.
*Mullen, Frederick S.	533 Main St.
*Mullen, John F.	15 Katherine Rd.
*Mullen, John F. Jr.	15 Katherine Rd.
*Muller, George W.	5 Woodland Rd.
*Mullin, John D.	62 Park St.
*Mullins, Thomas P.	244 William St.
*Mundo, Charles W.	39 Winthrop St.
*Munn, Otis W.	49 Perkins St.
*Munn, Thomas J. Jr.	49 Perkins St.
*Munro, Neil A.	165 Green St. rear
*Murcell, Charles H.	24 West St.
*Murgia, Raymond J.	51 Main St.
*Murphy, Alfred H.	8 Elm St.
*Murphy, C. Fred	17 Coolidge St.

Name	Street
*Murphy, Charles E.	113 William St.
*Murphy, Edward F.	63 Oak St.
*Murphy, Francis A.	37 Albion Ave.
*Murphy, Francis J.	10 Gerry St.
*Murphy, James J.	16 Drury Lane
*Murphy, Jeremiah J.	44 Endicott Rd.
Murphy, John F.	6 Morgan Ave.
*Murphy, John L.	17 Coolidge St.
Murphy, John L.	91 Summer St.
*Murphy, Martin L.	66B Pleasant St.
*Murphy, Paul G.	73 Robin Hood Rd.
*Murphy, Paul G.	7 Sunrise Ave.
*Murphy, Richard D.	24 Newcomb Rd.
*Murphy, Richard J.	19 Erickson St.
*Murphy, Robert L.	6 Kirmes Rd.
*Murphy, Stephen J.	3 DeWitt Rd.
*Murphy, Thomas J.	113 William St.
*Murphy, Thomas J. Jr.	38 Bonad Rd.
*Murphy, Thomas L.	32 Montvale Ave.
*Murphy, William L.	6 W. Hancock St.
Murphy, William P.	12 Avalon Rd.
Murray, David J.	8 Wright St.
*Murray, Edward M.	24 Montvale Ave.
*Murray, John H.	73 Calthea St.
Murray, John J.	11 Morgan Ave.
*Murray, Joseph E.	6 Sunrise Ave.
*Murray, Martin F.	102 Franklin St.
*Murrin, Edward	6 Wescott Rd.
*Murrin, Edward J.	55 Spring St.
*Muse, Clarence R.	103 Marble St.
*Muse, William A.	16 Chestnut St.
*Muse, William A.	33 Lake Ave.
Muse, William A. Jr.	33 Lake Ave.
*Mushkin, Israel	132 Main St.
Musial, Michael	2 Gerald Rd.
*Musto, Sebastian A.	7 Ellen Rd.
*Mustone, Anthony J.	68½ Pleasant St.
*Mustone, Christie J.	68 Pleasant St.
Mustone, John M.	68 Pleasant St.
*Mustone, Joseph	68 Pleasant St.
*Mustone, Michael J.	363 Main St.
Mutter, Carl W.	2 Jefts Terr.
*Myles, John J.	16 Peabody Rd.
*Myles, John P.	16 Peabody Rd.
*Myserian, John M.	53 North Ave.
*Myshrall, Frank H.	27 Hillside Ave.
Myskowski, Edward M.	28 Myopia Rd.
*Myskowski, Leo J.	28 Myopia Rd.
Nablo, Samuel V.	32 Forest St.
*Nadeau, William M.	21A High St.
*Nader, Joseph P.	2 Broadway
*Nagle, J. Francis	23 Waverly St.
*Nagle, William F.	12 Highland Ave.
*Naimo, Francesco	38 Dunckle Ave.
Nasello, Henry J.	256 Green St.
Natalie, Salvatore	12 Parkwy Rd.
*Navarro, Raymond J.	18 Albion Ave.
*Nazarian, Edward	55 Main St.
Nazarian, F. Robert	4 High St.
*Nazarian, Toros N.	4 High St.
*Nazzaro, Anthony J.	10 Hillside Rd.
*Needham, Frank W.	31 Bonad Rd.
Neill, George A.	10 Richardson Rd.
Neimeyer, Paul	150 Main St.
*Neiss, John L.	157 Elm St.
*Nelson, Albert W.	23 Parkway Rd.
Nelson, Harold C. Jr.	198 Main St.
*Nelson, Harold W.	65 Green St.
*Nelson, Irving H.	12 Myrtle St.
*Nelson, John A.	50 High St.
*Nelson, John C.	3 Steele St.
*Nelson, John C. Jr.	3 Steele St.
*Nelson, Otto E.	50 High St.
*Nelles, Philip A. Jr.	21 Sunset Rd.
*Nelson, Richard K.	5 Kays Rd.
*Nelson, Waldo	11 Atwood Ave.
*Newcomb, Davis W.	69 Pleasant St.
*Newcomb, Frank D. Jr.	10 Elmhurst Rd.
*Newcomb, Kenneth B.	25 Cottage St.
*Newcomb, Linwood D.	4 Evergreen Rd.
*Newcomb, Linwood H.	4 Evergreen Rd.
*Newcomb, Robert A. Jr.	4 Keene St.
*Newcomb, Warren E.	154 Central St.
Newdecker, William	95 Westwood Rd.
*Newell, Richard	11 Sheridan Rd.
*Newhall, Arthur N.	50 Gould St.
*Newhall, Robert M.	50 Gould St.
*Newhook, Arthur F.	14 Emerald Ct.
Nevins, David	23 Winthrop St.
*Nevins, Jerome L.	23 Winthrop St.
*Newman, Merle	7 Wilson Rd.
*Newton, Frank E.	12 Lindenwood Rd.
*Newton, Frank H.	23 Bear Hill Rd.
*Newton, Herbert W.	87 Summer St.
Newton, Kenneth B.	14½ Pleasant St.
Nicholas, Alex	33 High St.
Nicholas, John	33 High St.
*Nicholl, Leon S.	18 Sheridan Rd.
*Nichols, Donald S.	43 Pleasant St.
*Nicholson, Julian F.	76 Elm St.
*Nicholson, Robert B.	304 Green St.
*Nickerson, Donald H.	9 Christine Ave.
*Nickerson, Fred E. Jr.	21 Keene St.
Nickerson, Fred E. 3rd	21 Keene St.
*Nickerson, Harold N.	75 Montvale Ave.
*Nickerson, Herbert H.	9 Christine Ave.
Nickerson, Kevin	62 Wright St.
*Nickerson, James B.	41 Gould St.
*Nickerson, Melvin W.	14 Montvale Ave.
*Nickerson, Norman W.	62 Wright St.
*Nickerson, Paul H.	84 Green St.
Nickerson, Richard B.	21 Keene St.
Nickerson, Russell A.	71 Collincote St.
*Nicolazzo, John M.	17 Myopia Rd.
Nigro, Albert R.	7 Mayflower Drive
*Nigro, Vincent J.	21 Walsh Ave.
*Nigro, Vincent J.	8 Erickson St.
*Niles, Frank B.	8 Fells Rd.
Nilsson, John R.	31 Pond St.
Noiles, Gordon	480 Main St.
*Noonan, David F. Jr.	15 Warren St.
*Noorigian, Edward	125 Pond St.
*Norden, Paul J.	86 William St.
Norlund, Bert	150 Main St.
*Norton, Frederick A. Jr.	41 Washington Ave.
*Norton, Norman A.	11 Steele St.
*Noyes, Frank R.	22 Collincote St.
*Noyes, Frank R. Jr.	22 Collincote St.
*Nowell, David R.	71 Park Ave.
*Nowell, William O.	12 Arnold Rd.
*Nutt, Thomas J.	136 Elm St.
*Nuzzo, Joseph	141 Central St.
*Nyrell, Henry E.	96 Oak St.
*O'Brien, Daniel F.	33 Morrison Ave.
*O'Brien, Ernest F.	9 Cedarway
*O'Brien, Eugene	28 Wright St.
*O'Brien, George R.	10 Felspa Rd.
*O'Brien, Harold T.	13 Hersam St.
*O'Brien, John D.	14 Elm St.
*O'Brien, John G. Jr.	24 Gould St.
*O'Brien, John J. Jr.	22 Penny Lane
*O'Brien, John M.	27 Evergreen Rd.
*O'Brien, Joseph H.	89 Summer St.
*O'Brien, Paul M.	18 Kenneth Terr.
*O'Brien, Raymond C.	5 Stevens St.
O'Brien, Robert N.	18 Kenneth Terr.
*O'Brien, Robert V.	18 Kenneth Terr.
*O'Brien, Ronald J.	9 Jefts Terr.
*O'Brien, Walter H.	42 Chestnut St.
O'Callaghan, Terrance	55 Gould St.
*O'Connell, Edward J.	4 Merrow Lane
O'Connor, James	21 Cottage St.
O"Connor, John	60 Maple St.
*O'Connor, Robert W.	34 Norval Ave.
*Odlum, Frank A.	29 Keene St.
*Odlum, Joseph W.	29 Keene St.
*O'Doherty, John E.	25 Broadway
*O'Donnell, Charles J.	22 Butler Ave.
*O'Donnell, Edward W.	5 Waterhouse Rd.
*O'Grady, Francis P.	7 Dean St.
*O'Grady, James A. Jr.	15 Warren St.
*O'Grady, Thomas A.	2 Cottage St.
Ogren, Ronald	12 Drury Lane
*O'Keefe, Frank J.	9 Isabella St.
*O'Keefe, George A.	9 Albion Ave.
O'Keefe, James E.	9 Albion Ave.
*O'Keefe, John J.	23 Hillside Ave.
*O'Keefe, John R.	63 William St.
*O'Keefe, Thomas P.	21 Greenway Circle
*O'Leary, Daniel J. Jr.	109½ Franklin St.
*O'Leary, James A.	95 High St.
*O'Leary, Joseph H.	95 High St.
*O'Leary, Russell W.	6 Emerald Ct.
*Oliver, Donald F.	8 Gerry St.
*Oliver, Ferdinand J.	16 Manison St.
*Oliver, Manuel F.	8 Gerry St.
Olivolo, Patrick	18 Walsh Ave.
*O'Loughlin, Frank J.	48 Gould St.
*O'Loughlin, Lawrence	5½ Benton St.
*O'Loughlin, Robert	48 Gould St.
*Olsen, Gilbert W.	51 Bow St.
Olsen, Robert W.	51 Bow St.

Name	Street
Olsen, Ronald F.	51 Bow St.
*Olson, Herbert O.	90 Montvale Ave.
*Olson, Lawrence H.	2 Parkway Rd.
*Olson, Martin	68 Montvale Ave.
*Olson, Walter C.	34 Governor Rd.
*O'Meara, Joseph C. Jr.	18 Myrtle St.
O'Melia, Anthony	206 Park St.
*O'Melia, Harold F.	14 Central St.
*O'Melia, John J.	65 Hancock St.
*O'Melia, Joseph J.	138 Marble St.
*O'Melia, Joseph J. Jr.	100 Marble St.
*O'Melia, Robert D.	31 Washington Ave.
*Ondrechen, Theodore C.	14 Margaret Rd.
*O'Neil, Francis B.	29 Tremont St.
*O'Neil, Robert A.	114 Summer St.
*O'Neil, Robert F.	15 Dean St.
O'Neil, Warren D.	63 Calthea St.
*O'Neill, James W. Jr.	63 Pine St.
*O'Neill, John J.	11 Avon St.
*O'Neill, Lawrence J. Jr.	3 Garden Rd.
*O'Neill, Walter J.	9 Pearl St.
*O'Neill, Walter L.	31 Parkway Rd.
*Oram, Jack E.	19 Middlesex Rd.
*Ordway, Reed P.	4 Cardinal Rd.
Orlowsky, Kenneth	4 Colonial Ct.
Ormiston, Allen R.	35 Governor Rd.
*Ormiston, Edward J.	35 Governor Rd.
*Orne, Albert F.	467 Main St.
*Orsillo, Francis	3 Barrett Ave.
*Orsillo, Vincent L.	8 Gould St.
*Osborne, Earle C.	20 Penny Lane
Osborne, Thomas W.	17 Montvale Ave.
*Osgood, Endecott	46 Governor Rd.
*O'Sullivan, Donald R.	77 Central St.
O'Sullivan, Edward J.	77 Central St.
*O'Toole, Joseph P.	11 Chestnut St.
*O'Toole, Lawrence E.	5 Calthea St.
*O'Toole, Owen R.	201 Franklin St.
*O'Toole, Richard L.	14 Drury Lane
*O'Toole, Timothy L.	5 Dale Ct.
*O'Toole, William H.	23 Pine St.
*O'Toole, William H. Jr.	16 Flint Ave.
*Ottariano, Nicholas J.	34 Gould St.
*Ottavi, Guido A.	5 Merrow Lane
Oudewaal, Martin	14 Shumway Circle
*Owen, Randolph J.	62 Green St.
*Pacholski, Joseph V. Jr.	47 Butler Ave.
*Pacious, Donald V.	48 Hancock St.
*Packard, Milon E.	50 Washington St.
*Pacy, Robert C.	15 Pomeworth St.
Pagano, Vincent	3 Marie Ave.
*Pagliarulo, Henry J.	171 Franklin St.
*Pagliuca, Henry	21 Avon St.
*Pagliuca, Patrick A.	7 Robin Hood Rd.
*Paicos, Basil C.	56 Forest St.
*Paicos, Peter C.	42 Warren St.
Paicoupoulis, Costas	11 Marble St.
*Paine, Frederick I.	21 Beacon St.
*Palermo, Joseph W.	46 Summerhill St.
*Palermo, Salvatore J.	9 Emery Ct.
Palladino, William J.	116 MacArthur Rd.
*Palmer, Albert C.	117 High St.
Palmieri, Ralph G.	119 Collincote St.
*Palumbo, Richard V.	56 Lindenwood Rd.
Panetta, Thomas F.	22 Crosby St.
*Pangburn, Sheldon E.	85 Fellsview Rd.
*Panosian, Stephen	116 Summer St.
Pantano, Philip A.	63 Westwood Rd.
*Paolella, Alfred J.	81 Franklin St.
*Paolella, Estero	81 Franklin St.
*Pappalardo, Anthony W.	11 Drummond Rd.
*Papulis, Peter	4 Campbell Rd.
Paquette, Edward H.	49 Katherine Rd.
*Paquette, Leo E.	49 Katherine Rd.
*Paquette, Theodore F.	256 William St.
*Paradis, Emilien F.	99 William St.
Paradiso, Albert W.	235 Hancock St.
*Paradiso, Anthony R.	93 Oak St.
*Paraskevas, Anastasios J.	7 Greenway Circle
*Parizo, Paul R.	356 Main St.
*Parker, Charles W.	70 High St.
*Parker, David Jr.	12 Evergreen Rd.
*Parker, Nathan P.	223 Central St.
*Parker, Royal L.	5 Kirmes Rd.
*Parker, Russell F.	32 High St.
*Parks, David T.	5 Nina St.
*Parks, Ernest A.	3 Highland Ave.
*Parks, Frank E.	76 Summer St.
*Parks, Hugh M.	239 Green St.
*Parks, Wesley W.	23 Albion Ave.
*Parlee, William B.	6 Lawndale Rd.
*Parsons, Charles H.	12 Washington St.
*Parsons, George W.	12 Washington St.
*Parsons, George W. Jr.	95 Green St.
*Partoll, Melvin	16 Erickson St.
*Parton, William	94 Franklin St.
*Pascucci, Pasquale A.	12 Everett St.
*Pasquariello, Bennie	11 Oak Ridge Rd.
*Pasquariello, Ralph A.	21 Evans Rd.
*Pastorello, Charles F.	19 Congress St.
*Patch, Claude E.	26 Lincoln St.
*Patten, Leslie O.	6 Webster Ct.
*Patten, William H.	179 Hancock St.
*Patterson, Charles F.	47 Endicott Rd.
*Patterson, Charles F. Jr.	47 Endicott Rd.
*Patti, Anthony R.	16 Cherry Ave.
*Patti, George G.	321 Main St.
*Patti, Joseph J.	321 Main St.
*Patti, Santo	16 Cherry Ave.
*Patton, George C. Jr.	67 Governor Rd.
Paul, Fritz	16 Ferdinand St.
*Paul, James F.	26 Albion Ave.
*Paulsen, Gordon K.	9 Spring Lane
*Pauly, James M.	7 Harrison St.
*Pavia, Frank V.	9 Atwood Ave.
*Payne, Frederick	54 Endicott Rd.
*Payne, William F.	45 Franklin St.
Peabody, Theodore	1 Summit Rd.
*Peacock, Francis F.	23 Sunset Rd.
*Peacor, Carroll O.	4 Hillside Ave.
*Peakes, Hartley M.	4 Myrtle St.
*Pearce, Wilson C.	79 Hancock St.
*Pearson, Edwin H.	13 Brackett Ave.
*Pearson , Kenneth C.	21 Wright St.
Pearson, Robert E.	13 Brackett Ave.
*Peaslee, Harold T.	279 William St.
*Peck, Karl R.	5 Woodland Rd.
Pedder, Reginald J.	22 Wright St.
Pegnato, Salvatore E.	1 Forest St.
Peirce, Donald E.	137A Elm St.
Pelletier, Daryl W.	16 Keene St.
*Pelletier, F. J.	14 Brackett Ave.
*Pelletier, Joseph W.	202 Park St.
Pelosi, Alfred O.	4 Gould St.
Pelton, David H.	12 Avon St.
*Pelton, Donald H.	12 Avon St.
*Pelton, Winslow L.	3 Greenway Circle
*Pendergast, Frank J.	376 Main St.
Pendergast, Frank T.	17 Waterhouse Rd.
*Penkethman, Wilfred	44 Summer St.
*Penta, Patrick W.	2 Avon St.
*Peoples, Charles F.	455 Main St.
*Peoples, Robert A.	2 Hancock St.
*Percival, Roy W.	46 Broadway
Perez, Carlos M.	96 North St.
*Perham, Joshua	6 Bonad Rd.
Perilo, Ralph F.	54 Park Ave.
*Perkins, Freeman L.	11 Minot St.
*Perkins, Herman A.	2 Warren St.
*Perkins, Ralph R.	138 Hancock St.
*Perkins, Robert L.	13 Minot St.
*Perks, Frank C.	10 Seward Rd.
*Perrin, Donald L.	42 Hancock St.
*Perrone, Frank	6 Cardinal Rd.
*Perrotte, Joseph F.	20 Gerald Rd.
Perry, Arthur J.	4A Pine St.
*Perry, Bernard D.	12 Crosby St.
*Perry, Elmer J.	97 MacArthur Rd.
*Perry, Frank A.	8 Oak Ridge Rd.
Perry, Leonard J.	107 Central St.
*Perry, Manuel S.	6 Celestine Terr.
*Perry, Robert C.	35 Gould St.
*Perry, Stanley E.	37 West St.
*Perry, Willard H.	1 Winthrop St.
*Pesaturo, Richard T.	427 William St.
*Pesaturo, Salvatore	42 Forest St.
*Pescione, ARmand L.	197 North St.
*Pessinis, Frank J.	434 William St.
*Peterson, DeVAn H.	95 MacArthur Rd.
*Peterson, James A.	6 Winthrop St.
*Pettengill, Clarke E.	11 Avalon Rd.
*Pettengill, Gordon S.	13 Pomeworth St.
*Pettinati, Carmine U.	15 Norval Ave.
*Pettipas, James V.	3 Chestnut St.
*Pettit, John J.	1 Joan Ave.
*Petto, Albert	113 Central St.
Petto, Angelo	115 Central St.
*Petto, Angelo	10 Orchard St.
*Petto, Ralph	17 S. Marble St.
*Petto, Victor P.	17 S. Marble St.
*Petroni, James P.	100 Summer St.
Petroni, Vincent	100 Summer St.
*Petruzzi, Anthony Jr.	47 Windsor Rd.

Name	Street
*Pfeiffer, Joseph H. Sr.	140 Pond St.
*Pfeiffer, Joseph H. Jr.	140 Pond St.
*Phelan, Jeremiah L.	8 Grant St.
*Phelan, Woodrow	218 Green St.
*Phelps, George E.	106 Westwood Rd.
*Phelps, William P.	278 Green St.
*Phillips, Arthur W.	15 Minot St.
*Phillips, Oscar	47 Perkins St.
Phillips, Robert	12½ Flint Ave.
*Phoenix, Franklin A.	77 High St.
*Picano, Anthony	19 Atwood Ave.
Picano, Agostino	23 Wright St.
*Picano, Attilio A.	5 Poplar St.
Picano, Frank	17 Bow St.
*Picano, Luigi	17 Bow St.
*Pickett, Charles G.	3 Marshall Rd.
*Picot, Charles A.	11 Wilson Rd.
*Pignato, Vincent J.	9 Myopia Rd.
Pignone, Francis P.	37 Bonad Rd.
*Pike, Donald A.	6 Buttonwood Rd.
*Pinard, Donald	11 Standish Rd.
Pinato, Daniel	149 Hancock St.
*Pinato, Edward J.	10 Gerry St.
*Pinato, John	17 Summer St.
*Pinciaro, Eusibio	5 Greenview Rd.
*Pinciaro, Fred W.	26 Bear Hill Rd.
*Pinciaro, Luigi	103 Franklin St.
*Piper, Charles L.	52 Central St.
Piper, Ernest	12 Benton St.
Piper, Frank J.	19 Whipple Ave.
*Pizzo, William	15 Evergreen Rd.
*Plati, James V.	229 William St.
*Plumer, Harry E.	19 Gould St.
*Plummer, Francis R.	58 Broadway
*Plummer, Herbert E.	21 Pond St.
*Polese, Henry M.	544 Main St.
*Polizzotti, Joseph C.	6 Kenwood Ave.
*Polk, Dexter W. Jr.	22 Albion Ave.
*Polk, Chester L.	24 Brookbridge Rd.
*Pollino, Vincent A.	6 Lucy St.
Pomeroy, Lloyd A.	33 Windsor Rd.
*Poole, Charles H.	14 Central St.
Poole, Richard H.	98 Collincote St.
*Poor, Harold J.	30 Montvale Ave.
Poor, Jay	30 Montvale Ave.
Pope, Arthur G.	3 Mayflower Drive
Pope, Robert	3 Mayflower Drive
*Port, Francis W.	27 Washington St.
Post, Francis W.	27 Washington St.
Port, Richard J.	2A Parkway Rd.
*Porter, John J.	29 Everett St.
*Porter, Harold L.	1 Perkins St.
*Porter, Henry J.	1 Perkins St.
*Porter, Henry J. Jr.	122 Franklin St.
*Portyrata, Gerald W.	5 Christine Ave.
Post, John E.	9 Atwood Ave.
*Pothier, Alfred D.	101 Franklin St.
*Pothier, Bernard M.	9 Merrow Lane
*Pothier, Peter D.	101 Franklin St.
*Pothier, Roland H.	101 Franklin St.
*Poto, Nicholas W.	539 Main St.
*Potter, Earl F.	9 DeWitt Rd.
*Potter, Robert E.	9 DeWitt Rd.
Potter, Thomas E.	9 DeWitt Rd.
Powell, Don M.	2 Jefts Terr.
*Powell, Harold S.	24 Oak St.
*Powers, Andrew K.	56 Middlesex Rd.
*Powers, James E.	101 Spring St.
Powers, Ralph	31 Park St.
*Powers, Raymond J.	31 Park St.
Powers, Richard J.	31 Park St.
*Powers, Robert A.	5 Veterans Lane
Powers, Robert A.	5 Veterans Lane
*Powers, Robert A.	33 Warren St.
*Powers, Thomas D.	9 Washington St.
*Pratt, Orison S.	2 Columbus Ave.
*Pratt, Ralph	40 Summer St.
*Pray, Donald A.	5 Stanton Rd.
*Prescott, Winston N.	1 Rustic Rd.
*Price, Adelbert B.	30 Isabella St.
*Price, Michael F.	55 Main St.
*Price, Robert M.	35 Middlesex Rd.
Price, William M.	55 Main St.
*Prior, Albert P.	3 Congress St.
*Prive, Andrew L.	19 Pleasant St.
*Prive, Andrew L. Jr.	5 Prospect St.
Prokopowich, Lucien R.	18 Hersam St.
*Proodian, Edward H.	3 Pearl St.
*Proodian, Edward H. Jr.	22 Washington Ave.
*Proodian, Leon J.	3 Pearl St.
*Protz, Francis W.	11 Pells Rd.
*Protz, John M.	6 Montvale Ave.
Provencal, George A. Jr.	74 Main St.
*Provost, Joseph G.	17 Washington Ave.
*Publicover, James H.	30 Marble St.
*Puccini, Reno J.	33 Endicott Rd.
*Puglia, Albert J.	29 Seward Rd.
*Puglia, Umberto	15 Washington St.
*Puglisi, Charles	10 Pine St.
*Puglisi, Vincent P.	5 Bonad Rd.
*Pugsley, Clifford E.	36 Broadway
*Pulaski, Stanley R.	12 Elaine Rd.
Puleo, John A.	2 Church St.
*Pulson, Roy M.	37 Spring St.
*Purington, Newell W.	10 Collincote St.
*Pushaw, James H.	481 Main St.
*Pyne, Herbert H.	55 Pilgrim Rd.
*Qua, Kenneth M.	1162 Franklin St.
*Quartarone, Guy S.	14 Cedarway
*Queenan, Robert T.	7 Rose Lane
Quimby, James P.	62 Main St.
Quimby, John H.	62 Main St.
*Quimby, John T.	62 Main St.
*Quinlan, Charles T.	60 Pond St.
*Quinn, Dana	189 Franklin St.
*Quinn, Eugene W. Jr.	14 Walsh Ave.
*Quinn, Eugene W. 3rd	14 Walsh Ave.
*Quinn, Lawrence J.	73 Governor Rd.
Quittmeyer, Wilbur R.	11 Poplar St.
Race, K. George	10 Randolph Rd.
*Rafferty, Frank E.	20 Wright St.
*Rafferty, James F.	28 Gould St.
*Ragucci, Gabriel	3 Crosby St.
*Rahn, Walter	15 Garden Rd.
*Raiche, Rene P.	36 Forest St.
*Ramsey, John L.	22 Lindenwood Rd.
Randall, Robert	16 Waverly St.
*Randazzo, Frank S.	140 Elm St.
*Randazzo, Sylvester A.	109 North St.
*Randlett, Harold S.	28 Newcomb Rd.
*Ranlett, James T.	58 Summerhill St.
*Ranlett, John P.	107 Spring St.
*Ranlett, Lloyd A.	107 Spring St.
Ranlett, Lloyd A. Jr.	19 Calthea St.
*Raupach, Karl P.	123 Forest St.
*Ray, George W. Jr.	6 Stone Ave.
*Ray, Harold G.	1 Royal St.
Raymond, Burton E.	39½ Summer St.
Raymond, Clifford P.	5 Cedar Ave.
*Rayner, Daniel L.	111 Spring St.
*Razoyk, Abraham J.	9 Walsh Ave.
*Reagan, Andrew J. Jr.	10 Greenway Circle
Reagan, Leo W.	11 Wagner Rd.
*Reale, John B.	24 Bonad Rd.
*Reardon, Roland F.	12 Walsh Ave.
*Recko, Robert L.	34 Evergreen Rd.
*Redding, Walter C.	133A Summer St.
Redmond, Daniel R.	109 Summer St.
*Reed, Warren L.	53 Green St.
*Rees, Alexander	8 Pine Ridge Rd.
Rees, Harold S.	131 Spring St.
Rees, James C.	118 Green St.
*Regan, Daniel R.	14 Emerson St.
*Regan, Edward	15½ Pine St.
*Regan, James E.	67 Calthea St.
Reid, William J. Jr.	50 MacArthur Rd.
*Reid, Robert L.	39 Lindenwood Rd.
*Reilly, Charles A.	9 Harrison St.
*Reilly, Charles A. Jr.	9 Harrison St.
*Reine, Alexander	112 MacArthur Rd.
Reine, Charles	112 MacArthur Rd.
*Reinold, John T.	8 Evergreen Rd.
Reinowski, Robert L.	3 Lincoln St.
*Reinold, William E.	Rockville Pk.
*Reis, Anthony P. Jr.	3 Rhuland Rd.
*Restuccia, Lawrence J.	17 Penny Lane
*Rettig, W. Edward	1 Joan Ave.
*Reynolds, Arthur G.	18 Lindenwood Rd.
*Reynolds, Burton F. Jr.	1 June Rd.
Reynolds, Donald	122 Main St.
*Reynolds, Gordon W.	81 Converse St.
*Rhindress, Frank W.	7 Sherman Rd.
Rhindress, Richard C.	7 Sherman Rd.
Riccardelli, Joseph N.	152 Pond St.
Rice, Robert J.	97 North St.
*Richard, Emanuel J.	72 Forest St.
*Richard, Joseph P.	39 Winthrop St.
*Richard, Philip R.	39 Winthrop St.
*Rich, George M.	20 Dunckle Ave.
Rich, Joseph F.	7 Elaine Rd.
*Richards, Charles	15 Girard Rd.
*Richards, George A.	132 Main St.

Name	Street
*Richardson, Carl D.	95 Fellsview Rd.
*Richardson, Clark A.	3 Barrett Ave.
*Richardson, Charles A.	18 Park St.
*Richardson, David B.	32 Seward Rd.
*Richardson, George F.	175 William St.
*Richardson, Herbert W.	9 Buttonwood Rd.
*Richardson, Ralph E.	5 Barrett Ave.
*Richardson, Sumner O.	55 Katherine Rd.
Richardson, Walter E.	26 Girard Rd.
*Richardson, William P.	501 Main St.
*Richmond, Charles C.	68 Park Ave.
*Richmond, Lysander	24 Keene St.
*Riddell, Alfred	58 Wright St.
*Rielly, Albert F.	5 Sherwood Rd.
*Riess, Edward G.	16 Washington St.
*Riley, Bernard T.	49 Pleasant St.
*Riley, Ernest E.	3 Warren St.
Riley, John W.	2 Brookbridge Rd.
*Riley, Robert F.	15 Emerald Ct.
*Rinaldi, Raymond F.	2 Drury Lane
*Riska, Gary G.	4 Sheffield Rd.
*Ritchie, Clarence W.	30 Green St.
Ritterhaus, Charles F.	19 Girard Rd.
*Rivers, Leo	43 Penny Lane
*Rivers, Robert L.	43 Penny Lane
*Rizzeri, Peter D.	8 Greenview Rd.
*Roach, Edward A.	39 Stevens St.
*Roach, George A.	39 Stevens St.
*Roach, Henry F.	9 Calthea St.
*Roach, John E.	2 W. Hancock St.
Roach, John E. Jr.	2 W. Hancock St.
*Robbins, Fred L.	4 Spring Lane
*Robbins, George J.	7 Sunset Rd.
*Roberto, George A.	76 Converse St.
*Roberts, Arthur E.	70 Wright St.
*Roberts, Arthur Jr.	23 Walsh Ave.
*Roberts, David F.	8½ Elm St.
*Roberts, Francis A. Sr.	24 Prospect St.
*Roberts, Leslie E.	103 Hancock St.
*Roberts, Milton E.	8½ Elm St.
*Roberts, Raymond R.	63 William St.
Roberts, Richard	1 George St.
*Roberts, Richard A.	173 Hancock St.
Roberts, Richard E.	8½ Elm St.
Roberts, Wellington J.	129A Franklin St.
*Roberts, William A.	20 Prospect St.
*Robertson, Norman H.	51 Gould St.
*Robertson, Robert E.	17 Rustic Rd.
*Robilotto, Frank A.	16 Avalon Rd.
*Robinson, Allen M.	5 Woodland Rd.
*Robinson, Arthur S.	53 Newcomb Rd.
Robinson, Barry H.	86 Spring St.
*Robinson, Carlton L.	32 Hillside Ave.
*Robinson, John H.	8 Isabella St.
*Robinson, John H. Jr.	124 Park St.
*Robinson, Norval D. Jr.	56 Bow St.
Robinson, Thomas	79A Franklin St.
*Robinson, Waldon C.	74 MacArthur Rd.
Robson, Clifford T.	237 Green St.
*Rocca, Dominic Jr.	17 Dunckle Ave.
*Rocheleau, Alfred J.	22 Rowe Hill Rd.
*Roessler, Herman C.	129 Elm St.
*Roderick, James O.	10 Kenwood Ave.
*Roderick, James O. Jr.	10 Kenwood Ave.
*Rody, Francis R.	8 Merrow Lane
Rogers, Gilbert A.	6 Hillside Ave.
*Rogers, Herbert W.	12 Benton St.
*Rojak, Frederick A.	40 West St.
Rolfe, William J.	18 Girard Rd.
Rolli, John M.	3 Crescent Ave.
*Rolli, Michael J.	3 Crescent Ave.
*Rolli, Ugo M.	71 Hancock St.
*Rollins, Leslie	43 Warren St.
Rollston, John J.	11 Stevens St.
*Roman, John J. Jr.	3 Lynn Fells Pkwy.
*Romanelli, Carmen	21 Sunrise Ave.
*Romano, Lawrence J.	1 Sunrise Ave.
*Romboli, Rudolph	6 Evergreen Rd.
Romei, Roger	4 Colonial Ct.
Romonowski, Edward	594 Main St.
Rooney, Lawrance	22 Cherry Ave.
*Roosa, Lewis H.	83 Robin Hood Rd.
*Rosati, William J.	36 Park St.
*Rose, Anthony L.	28 Chestnut St.
*Ross, Harold D.	3 Elmhurst Rd.
*Rose, Howard E.	10 DeWitt Rd.
Rose, Kenneth R.	45 Bonad Rd.
*Rose, Norman J.	24 High St.
*Rosenthal, Bernard	40 South St.
Ross, David	14 Central St.
Ross, David E.	2A Myrtle St.
*Ross, Warren J.	277 William St.
*Rossell, Alphonse J.	1 Cedarway
Rosselli, W. John	14 Kenneth Terr.
*Rossetti, Ralph L.	17 Kays Rd.
Rosso, Vito M.	46 Isabella St.
*Rostrum, Carl F.	46 Montvale Ave.
*Rostrum, Harry G.	21 Lincoln St.
*Rothenberger, Daniel D.	16 Elaine Rd.
Rothman, Henry	27 Myopia Rd.
*Rotondi, Arthur J.	17 Lindenwood Rd.
*Rotondi, Charles S.	158 Franklin St.
*Rotondi, Rudolph J.	140½ Franklin St.
*Rotondo, Anthony	48 Summer St.
*Rotondo, Antonio	48 Summerhill St.
*Rotondo, Frank	48 Summer St.
*Rotondo, John	46 Pine St.
*Rotondo, John E.	48 Summer St.
*Rotondo, Peter	105 Franklin St.
*Rouillard, Herbert W.	2 Elm St.
Rouillard, David	5 Emery Ct.
*Roulstone, John G.	3 Capen St.
*Rounds, Albert P.	23 Keene St.
*Routhier, Lewis P.	70 Central St.
*Rovner, Samuel G.	1 Gerald Rd.
*Rowe, Robert E.	47 Warren St.
*Rowean, James F.	1 Drummond Rd.
*Rowland, Raleigh M.	24 Cottage St.
*Roy, Arthur C.	5 Philips Rd.
*Roy, Arthur C. Jr.	5 Philips Rd.
*Roy, Raymond E.	7 Hanford Rd.
*Rubin, Henry	2 Pine St.
*Ruble, Wells A.	84 Forest St.
Rubner, John B. Jr.	109 Summer St.
*Rudman, Albert A.	11 Elmhurst Rd.
*Ruggles, Harold V.	57 Franklin St.
*Ruggles, Richard C.	18 Drury Lane
*Ruggeri, Samuel	118 Marble St.
Ruhl, Arnold	3 Gerry St.
Ruma, Charles D.	2 Campbell Rd.
Ruma, Santo J.	2 Campbell Rd.
*Runis, Edward T.	2 Cherry Ave.
*Rush, Harry G.	10 Stevens St.
*Rush, James E.	60 Central St.
*Rushworth, James	15 Bonad Rd.
*Russell, Edward M.	157 Franklin St.
*Russell, Francis X.	6 Merrow Lane
*Russell, Frank W. Jr.	50 Butler Ave.
Russell, George G.	11 Margaret Rd.
Russell, John A.	24 Parkway Rd.
*Russell, John I.	11 Pearl St.
*Russell, Lawrence C.	2 West St.
Russell, Robert H.	302 William St.
*Russell, Thomas J.	20 Governor Rd.
*Russell, William E.	157 Franklin St.
*Russo, John	5 Campbell Rd.
*Russo, John	8 Victoria Lane
*Russo, Ronald J.	8 Elizabeth Rd.
*Russo, Silvio	7 Girard Rd.
*Rutz, Alvin R.	95 Westwood Rd.
Ryan, Cecil F.	58 Middlesex Rd.
*Ryan, Charles E. Jr.	15 Sheridan Rd.
*Ryan, Daniel W. Jr.	10 Crosby St.
*Ryan, George E.	189 William St.
*Ryan, George E.	16 Washington Ave.
*Ryan, George H.	21 Cedar Ave.
*Ryan, James J.	6 Elizabeth Rd.
*Ryan, John C.	109 Elm St.
*Ryan, John P.	25 Waverly St.
*Ryan, Paul F.	10 Bear Hill Rd.
*Ryan, William L.	47 Calthea St.
*Ryder, Everett W.	5 Woodland Rd.
Ryder, Gedson G.	7 Linden St.
*Ryder, Harold G.	170 Collincote St.
*Ryder, Manchester R.	9 Poplar St.
Sabella, Vincent	59 Stevens St.
*Saipe, Lester	54 Park Ave.
*Salamoff, Robert L.	14 Greenway Circle
Salem, George	150 Main St.
*Saleme, Salvatore A.	309 Green St.
Salera, Amelio G.	50 Elm St.
Salera, Anthony	8 Pleasant St.
*Salera, Crescenzo	5 Hillside Rd.
*Salera, Giovanni	32 Congress St.
*Salera, John I.	3 Dale Ct.
*Salera, Michael A.	33 Broadway
*Salera, Pasquale	7 Hillside Rd.
*Salerno, Alphonse A.	87 Franklin St.
Salonen, William H.	15 Broadway
*Saltman, Edward H.	52 South St.
*Saltmarsh, Roger W.	26 Windsor Rd.
*Saltzman, John J.	6 West St.
*Salvage, Harold S.	48 Montvale Ave.
*Salvage, Paul A.	114 Franklin St.
*Salvage, Roger A.	48 Montvale Ave.

Name	Street
*Salvo, Anthony T.	20 Sunrise Ave.
*Salvo, Charles J.	10 Rhuland Rd.
Samojeden, Stephen F.	132 Main St.
*Samourkashian, Henry	30 Wright St.
*Sample, Earl A.	63 Forest St.
Sampson, Donald	589 Main St.
*Sampson, Henry T.	8 Highland Ave
*Sampson, William M.	5 Walsh Ave.
*SanAngelo, Nicholas	12 Grant St.
*Sanborn, Charles F.	33 Keene St.
Sanders, Henry A.	4 Colonial Ct.
*Sanders, J. Lyell Jr.	21 Avon St.
*Sanderson, Walter H. Jr.	33 Bear Hill Rd.
*Santoro, Anthony H.	10 Vernon Ave.
*Santoro, Hobert J.	103 MacArthur Rd.
*Santoro, Robert J. Jr.	101 MacArthur Rd.
*Santos, Evaristo	7 Lincoln St.
*Santosuosso, Daniel J.	7 Atwood Ave.
*Sapienza, Anthony S.	3 West St.
Sargavakian, Michael P.	9C Lincoln St.
*Sargent, Adrian T.	44A High St.
*Sarno, Julio	17 Maple St.
*Sasso, Joseph A.	30 Bear Hill Rd.
Saulnier, Alfred L.	North St.
*Saulnier, Harold J.	21 Calthea St.
*Saulnier, Joseph N.	29 Chestnut St.
*Saulnier, Robert W.	75 Pleasant St.
*Saunders, James A.	1 Felspa Rd.
*Saunders, Leonard E.	94 Spring St.
Saunders, Leonard E. Jr.	6 Pearl St.
Savard, Charles J.	136 Elm St.
*Savard, George N.	57 Wright St.
*Savard, George N. Jr.	57 Wright St.
*Savelo, John	3 Poplar St.
*Savelo, Joseph J.	358 William St.
*Savelo, Peter P.	351 William St.
*Sawin, Arthur H.	152 Collincote St.
Sawin, Frederick G.	152 Collincote St.
*Saxby, Orvis H.	47 Lindenwood Rd.
*Scalisi, Ignatius F.	30 Collincote St.
*Scalley, John H. Jr.	82 Green St.
*Scammon, Lawrence W.	172 Green St.
*Scannell, James H.	3 Winthrop St.
*Scarpa, Alfred L.	3 Randolph Rd.
*Scarpa, Louis S.	98 MacArthur Rd.
Scarpa, Ralph N.	49 Butler Ave.
*Scarpitto, Michael	70 Park Ave.
Schaeffner, Dale R.	114 North St.
*Schena, Vincenzo J.	11 Marie Ave.
*Schiavone, Dominick	9 Greenview Rd.
*Schiazza, Robert P.	12 Margaret Rd.
Schiszler, Laszlaw	23 Harrison St.
*Schlichting, Paul J.	5 Woodland Rd.
*Schlingman, Henry	2 Spring St.
*Schmidt, Glenn W.	2 Birch St.
*Schnare, Gilbert G.	160 North St.
*Schneider, Edward W.	5 Garden Rd.
*Schneider, Fred A.	50 Broadway
Schofield, John M.	80 Pleasant St.
Schubert, Richard	84 Oak St.
*Schubert, Samuel	84 Oak St.
*Schultz, Charles A.	147 Park St.
*Schultz, Edward J.	130 Marble St.
*Schultz, E. Russell	11 High St.
*Schultz, George C.	3 Cedar Ave.
*Schultz, George C.	3 Cedar Ave.
Schuaninger, Jack H.	17 Wagner Rd.
*Schweiger, Royal N.	41 Lawndale Rd.
*Sciascia, Anthony	19 Walsh Ave.
*Scofield, Ernest S.	140 Park St.
*Scott, C. Walter	52 Westwood Rd.
Scott, Henry	19 Winthrop St.
*Scott, John K.	532 Main St.
*Scott, Robert J.	126 Pond St.
Scribner, Lewis F.	4 High St.
*Scribner, Robert V.	10 Drury Lane
*Scrocca, Victor E.	25 Seward Rd.
*Sculley, Joseph F.	57 Main St.
*Scullin, John J.	104 Hancock St.
*Scullione, John	146 North St.
*Scurto, Francis J.	146 Spring St.
*Seabury, Howard W.	16 Highland Ave.
*Sears, Harold G.	28 Pond St.
*Seaver, George F.	6 Ferdinand St.
*Seaver, George F. Jr.	6 Ferdinand St.
*Seaver, Mark J.	6 Congress St.
*Seaward, Alfred V.	9 Avalon Rd.
*Secondini, Antonio	26 Gould St.
*Secondini, Dominico	52 Pond St.
See, John	53 Summer St.
*Seeley, Joseph E.	25 Warren St.
*Seibert, Arthur H.	67 Perkins St.

Name	Street
*Seitz, Raymond H.	1 Cowdrey St.
*Sekerchak, Joseph F.	3 Wescott Rd.
Selander, Herbert A.	21 Hanford Rd.
Selig, Arthur R. Jr.	96 Elm St.
*Sellars, Harold F.	10 Elaine Rd.
*Seltzer, Harry	1 Gerald Rd.
*Seppi, Joseph H.	30 Tremont St.
*Sereda, John	25 Governor Rd.
*Sernetska, Sebastian J.	12 Hillside Rd.
*Servello, Joseph Jr.	17 Evergreen Rd.
*Severance, Clyde H.	1 Tremont St.
*Seward, William A.	1 Webster Ct.
*Sexton, John S.	9 Pomeworth St.
*Shaffer, Frederick A.	6 Myrtle St.
*Shaffer, Victor E.	6 Myrtle St.
*Shakalis, Edward G.	21 Bonad Rd.
*Shallies, Herbert H.	10 Cliff St.
*Shanley, Paul R.	9 Pomeworth St.
*Shannon, Henry	7 Wolcott Rd.
Shannon, John H.	7 Wolcott Rd.
*Shannon, Paul H.	17 Avalon Rd.
Shannon, Stephen C.	7 Wolcott Rd.
*Shanteler, Christopher L.	147 Elm St.
*Sharry, James J.	17 Summerhill St.
*Shattuck, Richard C.	131 North St.
*Shaughnessy, John E.	3 Everett St.
*Shaughnessy, Raymond J.	172 William St.
*Shaw, Donald A.	32A Pond St.
*Shaw, Henry F. Jr.	3 Lawndale Rd.
*Shaw, S. Walden	15 Cottage St.
*Shaw, Vaughan D.	25 Montvale Ave.
*Shaw, Walter E.	2 Waterhouse Rd.
*Shea, Edward S.	4 Atwood Ave.
*Sheedy, George M.	5 West St.
*Sheedy, Thomas A.	22 Gerry St.
*Sheehan, Donald M.	23 West St.
*Sheets, Clifford G.	1 Weld Rd.
*Sheets, David	1 Weld Rd.
*Sheets, Paul J.	6 Standish Rd.
Sheets, Redmond	1 Weld Rd.
*Sheldon, Kenneth P.	3 Windsor Rd.
*Shepherd, Raymond F.	14A Emerson St.
Shepherd, Ronald	515A Main St.
*Sheppard, James	558 Main St.
*Sheridan, Charles B. Jr.	547 Main St.
*Sheridan, Edward M.	4 Church St.
*Sheridan, Philip F.	547 Main St.
*Sheridan, Robert E.	547 Main St.
*Shiner, Stanley A.	7 Bear Hill Rd.
Short, Arthur W.	23 Pleasant St.
*Short, William	23 Pleasant St.
*Shreenan, John R.	589 Main St.
*Shuman, Harold	26 Walsh Ave.
*Shupes, Frank	21 Summerhill St.
*Shurtleff, Harold A.	15 Lincoln St.
*Shuttleworth, James A.	279 Broadway
Siciliano, Michael	254 Main St.
*Siebold, Robert J.	6 Seward Rd.
Silk, William A.	35 Butler Ave.
*Silva, Albert J.	98 Franklin St.
Simmons, Burton P.	3 Veterans Lane
*Simmons, Charles L.	211 Central St.
*Simmons, Homer C. Jr.	41 Ravine Rd.
*Simonetti, Frank	33 Perkins St.
*Simons, Donald L.	15 Tremont St.
*Simpson, Donald V.	25 Washington Ave
*Simpson, Edgar H.	10 Margaret Rd.
*Simpson, James R.	17 Elmhurst Rd.
*Sinclair, Charles R.	8 Chestnut St.
*Sinclair, Percy B.	24 Warren St.
*Sinnamon, George M.	13 Avalon Rd.
*Siskind, Fred	11 DeWitt Rd.
*Sisson, William B.	36 Parkway Rd.
*Skerry, Walter J.	46 Windsor Rd.
*Skinner, Lawrence J.	272 Main St.
*Skjold, Chester R.	7 Rustic Rd.
*Slack, Frederick F.	495 William St.
Slemmons, Barton K.	6 Crosby St.
*Small, David F.	110 Summer St.
Smallcomb, John V.	47 High St.
*Smart, Earl L.	5 W. Hancock St.
*Smart, Raymond B.	9 Warren St.
*Smeedy, Frederick W.	61 Pleasant St.
*Smethurst, William	11 Kays Rd.
*Smith, Albert E. L.	5 June Rd.
*Smith, Albert F. Jr.	58 Hancock St.
*Smith, Alfred Q.	158 Franklin St.
*Smith, Andrew R.	243 North St.
Smith Austin W.	56 Pleasant St.
*Smith, Arthur I.	158 Franklin St.
*Smith, Clifton W.	65 Park Ave.
*Smith, Earl V.	15 Isabella St.

Name	Street
Smith, Edward H.	7 Plaza Ave.
Smith, Edwin G.	4 Edwards Rd.
Smith, Franklin E.	9 Minot St.
Smith, Franklin M.	8 Washington Ave.
Smith, Fred N.	136 Main St.
Smith, Frederick L.	10 Lexington St.
Smith, Garth	30 Marble St.
Smith, George	153 Central St.
Smith, George C.	31 Summer St.
Smith, George F.	9 Pomeworth St.
Smith, George F.	39 Windsor Rd.
Smith, Harold J.	94 Westwood Rd.
Smith, Herbert L.	16 Grant St.
Smith, Herbert R.	482 Main St.
Smith, Kenneth J.	11 West St.
Smith, John C.	5 Pine Ridge Rd.
Smith, John E.	216 Hancock St.
Smith, John S.	57 Butler Ave.
Smith, Lloyd L.	138 Summer St.
Smith, Manford E.	186 North St.
Smith, Percy W.	1171A Franklin St.
Smith, Peter S.	22 Gould St.
Smith, Ralph T.	43 West St.
Smith, Raymond A.	25 Penny Lane
Smith, Rex M.	16 Whipple Ave.
Smith, Richard C.	120 Green St.
Smith, Richard E.	135 Marble St.
Smith, Robert C.	13 Broadway
Smith, Robert E.	11 Rowe Hill Rd.
Smith, Robert J.	88 North St.
Smith, Robert J. Jr.	7 Hill Ct.
Smith, Robert L.	34 High St.
Smith, Robert S.	6 Lexington St.
Smith, Roland C.	1 Bow St. Ct.
Smith, Samuel W.	39 Summer St.
Smith, Walter M.	30 Chestnut St.
Smith, Wayne D.	88 North St.
Smith, William	4 W. Hancock St.
Smith, William A.	123 Franklin St.
Smith, William J.	43 Bow St.
Smith, William J. Jr.	43 Bow St.
Smith, William M.	9 Evefett St.
Smith, William N.	8 Seward Rd.
Smith, Wyvern A.	95 Montvale Ave.
Snyder, Robert M.	11 Gorham Ave.
Soley, Francis A.	82 Central St.
Somers, Percy L.	23 Myopia Rd.
Sommers, Harold F.	15 Wilson Rd.
Soney, Arnold C.	461 Fellsway East
Sonia, Joseph H.	22 Wilson Rd.
Sorbye, Knut	513 Main St.
Sorensen, Raymond L.	31 Bear Hill Rd.
Sortevik, Robert A.	31 Broadway
Soule, David	81 Summer St.
Soule, Harold L.	81 Summer St.
Sousa, Joseph F.	26 Gould St.
Souther, Samuel C.	10 Sheridan Rd.
Sowle, George F.	11 Drury Lane
Spadafora, Anthony J.	100 Pond St.
Spadafora, Edward	382 Main St.
Spadafora, Joseph	102 Pond St.
Spadafora, Roland J.	104 Pond St.
Sparks, Nelson B.	12 Hillside Rd.
Spataro, Phillip L.	17 Warren St.
Spaulding, George C.	28 Hillside Ave.
Speakman, James N.	8 George St.
Spear, H. Rodney	18 Bellevue Rd.
Spears, Richard D.	77 Collincote St.
Spears, Richard D. Jr.	77 Collincote St.
Spellman, Edward G.	4 Veterans Lane
Spellman, Edward J.	129 Franklin St.
Spellman, Paul T.	9A Lincoln St.
Spencer, Allen W. Sr.	16 Maple St.
Spencer, Allen W. Jr.	16 Maple St.
Spencer, Frederick M.	4 Chase Rd.
Spencer, Robert W.	97 Elm St.
Spero, John J.	12 Bear Hill Rd.
Spero, Lester J.	12 Bear Hill Rd.
Spies, Frederick W.	14 Victoria Lane
Spies, Robert J.	81 Green St.
Spinale, Joseph	150 Main St.
Spinetti, Salvatore J.	154 Pond St.
Spolidoro, Ernest	9 N. Border Rd.
Spooner, Edwin G.	53 Montvale Ave.
Sprague, Robert G.	89 Central St.
Squires, Carl R.	8 Albion Ave.
Staffieri, Albert G.	2 Celestine Terr.
Stahl, Ernest	10 Chestnut St.
Stahl, Herman G.	1 Elm St.
Stahl, Murray G.	7 Gerald Rd.
Stahl, Theodore R.	27 Everett St.
Stamand, George F.	6 Middle St.
St. Amand, George J.	6A Middle St.
*Stamas, Louis M.	249 Central St.
*Standish, Albert I.	35 Wright St.
*Standish, James L.	5 Gilmore St.
*Stanley, George	590 Main St.
*Stanley, Raymond	169 William St.
Staples, Everett M.	21 Pleasant St.
*Starr, Joseph J.	19 Waverly St.
*Starr, Walter N.	18 Everett St.
*Starratt, Ainslie B. Jr.	4 Crescent Ave.
*Steele, Richard F.	88 Franklin St.
*Steeves, Stanley B.	16 Wilson Rd.
*Stegall, Joseph T.	100 Franklin St.
*Stephan, Carl	46 Bellevue Rd.
Sterling, George N.	1159 Franklin St.
*Stetson, Leslie J.	102 Collincote St.
*Stetson, Ralph T.	31 Dunckle Ave.
*Stetson, Robert P.	74 Pine St.
Stevens, Jeffrey N.	74 Pleasant St.
*Stevens, Ralph E.	18 Forest St.
*Stevenson, Raymond	122 North St.
*Stewart, George S.	44 Marble St.
*Stewart, Murray C.	5 Benton St.
*Stewart, Murray H.	5 Benton St.
*St. George, Brendan E.	31 Perkins St.
*Stigliani, Michael A.	29½ Pine St.
*Stickney, Henry W.	144 Elm St.
*Stiles, Russell L.	40 Lindenwood Rd.
*Stiles, Russell L. Jr.	6 Winter St.
*Still, George T.	166 Hancock St.
*Stillings, Ray F.	11 Middlesex Rd.
*Stimpson, Herbert A.	143 Marble St.
*Stinson, David J.	205 Hancock St.
*Stinson, Joseph	205 Hancock St.
*Stinson, Robert	65 Elm St.
*Stockbridge, Robert G.	183 Park St.
Stoddard, Wallace K.	17 Sunset Rd.
*Stodder, Williston F.	11 Bonad Rd.
*Stone, Allan D.	16 Hillside Ave.
*Stone, David A.	6 Linden St.
*Stone, David J.	7 Linden St.
*Stone, Eric	14 Christine Ave.
*Stone, Herbert C.	136 Elm St.
*Stone, John A.	4 Ivy Rd.
*Stone, Melvin L.	12 Lawndale Rd.
*Stone, Raymond L.	3 Gilmore St.
Stoney, Henry H.	72 Washington Ave.
*Stoney, William L.	90 Franklin St.
Storey, Robert P.	14 Ledge St.
Story, George W.	59 Lincoln St.
Stosez, Richard J.	39 Gould St.
*Stoumbelis, Gregory	6 Benton St.
*Stoumbelis, Harry	10 Grant St.
*Stowell, John M.	68 High St.
*Stowell, Woodbury S.	68 High St.
*Strail, John D.	34 Warren St.
*Strickland, Chester W.	45 Upland Rd.
*Strogilis, William	1 Richardson Lane
Strop, Hans R.	17 Gould St.
*Stuart, Richard D.	118 Pond St.
*Stuart, William F.	7 Pleasant St.
*Sturgis, Deane M.	238 North St.
*Stuto, Angelo J.	566 Main St.
*Stuto, Thomas H.	566 Main St.
*Sudano, William B.	577 Main St.
*Sullivan, Donald	7 Standish Rd.
Sullivan, Edward H.	91 Spring St.
Sullivan, Edward R.	91 Spring St.
*Sullivan, Eugene F.	25 Wright St.
Sullivan, Frank	3 Warren St.
*Sullivan, George L.	109 Park St.
Sullivan, Gerald F.	91 Spring St.
*Sullivan, James A.	36 Fairview Rd.
*Sullivan, James E.	14 Middlesex Rd.
Sullivan, John	75 Franklin St.
*Sullivan, John H.	152 Franklin St.
*Sullivan, John J.	4 Dianne Rd.
Sullivan, John P.	53 Gould St.
*Sullivan, John Q.	61 Park Ave.
*Sullivan, Joseph J.	3 Eustis St.
*Sullivan, Richard F.	8 Raymond Rd.
*Sullivan, Thomas J.	4 Lawndale Rd.
*Sullo, Alphonse F.	13 Keene St.
*Sulprizio, Vincent J.	5 Randolph Rd.
*Summons, Thomas H.	77 Hancock St.
*Sumner, David C.	9 Chestnut St.
*Sumner, John E.	9 Chestnut St.
*Surette, Curtis J.	1 Calthea St.
*Surette, Douglas F.	15 Prospect St.
*Surette, Harvey D.	175 Central St.
*Surette, Harvey R.	175 Central St.
Surette, John A.	24A Congress St.
*Surette, John F.	59 Gould St.
*Surette, John R.	4 Sherwood Rd.

Name	Street
*Surette, Joseph S.	8 Hersam St.
*Surette, Paul F.	42 William St.
*Surette, Philip L.	59 Gould St.
*Surette, Ralph	10½ Gould St.
*Surette, William R.	64 Pine St.
*Surrette, Henry A.	15 Prospect St.
*Surrette, John E.	11 Prospect St.
*Sutermeister, Henry E.	7 Emerson St.
*Sutton, Peter G.	104 Main St.
*Sutula, Albert F.	16 Hanford Rd.
*Sveistys, Casmar J.	87 Central St.
*Swadel, Robert D.	123 Main St.
*Sweeney, Cornelius J.	5 Carol St.
*Sweeney, Daniel R.	23 Pine St.
*Sweeney, Edward F.	131 High St.
*Sweeney, John J.	56 Penny Lane
Sweeney, Lawrence	18 Hanford Rd.
*Sweeney, Paul L.	11 Broadway
*Sweeney, Richard L.	13 Sheridan Rd.
*Sweet, Arthur D.	42 Pond St.
*Sweet, Charles H.	11 Albion Ave.
*Sweet, Collin L.	8 Hersam St.
*Sweet, Frederick E.	7 Gerry Ct.
*Sweet, Herbert A.	42 Hancock St.
*Sweet, Herbert A. Jr.	9A Lincoln St.
*Sweet, Joseph E.	11 Albion Ave.
*Sweet, Kenneth G.	10 Common St.
*Sweetser, Roger	15 Green St.
Swenderman, Frederick N.	36 Duncklee Ave.
*Swendeman, George A.	36 Duncklee Ave.
Swett, Foster	3 Warren St.
*Swett, Francis P.	7 Calthea St.
*Syak, Tedd J.	2 Broadway
*Sylva, Joseph G.	38 Albion Ave.
*Sylvester, Huntington R.	6 S. Marble St.
Symes, Albert	10 Adam Rd.
Symes, Arthur W.	10 Adam Rd.
*Symonds, Harold M.	500 Main St.
*Szabo, Stephen J.	4 Whipple Ave.
*Szloch, Michael	97 Spring St.
*Taff, Edward G.	573 Main St.
Tagliamonte, Robert A.	131 Marble St.
*Tague, John B.	82 Elm St.
*Talbot, Joseph H.	44 Spring St.
*Talmanson, Benjamin	15 Sunset Rd.
*Tamburrini, Antonio	54 Summerhill St.
*Tamburrini, Crescenzo	54 Summerhill St.
*Tamburrini, Guerino	29 Washington Ave.
*Tammaro, John	18 Evergreen Rd.
*Tammaro, Michael	18 Evergreen Rd.
*Tansey, Joseph	19 Montvale Ave.
*Tarbox, Harold A.	70 High St.
*Tarquinio, George C.	97 Oak St.
Tarr, Frederick P.	33 Bow St. Ct.
*Tarr, Victor H.	14 Avalon Rd.
*Tasker, Basil A. Sr.	2 Warren St.
*Tasker, James H. Jr.	4 Magnolia Terr.
*Tauro, Antonio L.	477 Main St.
*Taylor, Cecil	67 Pleasant St.
Taylor, Charles	3 Warren St.
Taylor, Everett E.	28 Oak St.
*Taylor, Maurice H.	52 Gould St.
*Taylor, Millard D.	21 Curve Rd.
*Taylor, Miner P.	7 Myrtle St.
*Taylor, Richard D.	57 William St.
*Taylor, Robert J.	20 Pond St.
*Tedesco, Charles A.	167 Hancock St.
*Tedesco, Samuel M.	5 Marie Ave.
*Tempel, Edgar H.	37 Curve Rd.
*Tenereillo, Guy A.	9 Celestine Terr.
*Terrasi, Joseph P.	36 West St.
*Teschek, Donald H.	17 Cherry Ave.
*Tesler, Edward I.	8 Celestine Terr.
*Tessier, Adelard J.	42 Lincoln St.
*Testa, Henry	11 Tremont St.
*Testa, Robert P.	19½ Pleasant St.
*Tetreault, Leo J.	1 Lincoln St.
*Thayer, Donald F. Jr.	6 Newcomb Rd.
*Theide, Francis A.	193 Park St.
Theobald, Herbert A.	Rockville Pk.
Theobald, Joseph	4 Glendale Rd.
Theobald, William R.	2 Glendale Rd.
Thereault, Nelson	22 Gerry St.
*Theroux, Arthur F.	22 Brookbridge Rd.
*Theroux, Edward J.	159 Central St.
*Theroux, Eugene	22 Brookbridge Rd.
*Therrien, Armand E.	43 Ravine Rd.
*Thibeault, Joseph A.	6 Elizabeth Rd.
Thibodeau, David	14 Central St.
Thomas, Charles E.	43 Forest St.
*Thomas, Milton E. Jr.	4 Fuller St.
*Thomas, William R.	60 Norval Ave.
*Thompkins, Perley E.	15 Pinewood Rd.
*Thompson, Charles E.	207 Park St.
Thompson, Donald W.	135 Green St.
*Thompson, Edgar C.	85 Park St.
*Thompson, Henry E.	6 Bow St. Ct.
*Thompson, Edwin A.	15 Windsor Rd.
*Thompson, Irving G.	15 Rowe Hill Rd.
*Thompson, James A.	5 Woodland Rd.
*Thompson, James D.	5 Woodland Rd.
*Thomson, John W.	6 Greenview Rd.
*Thompson, Robert C.	24 Windsor Rd.
*Thompson, Walter	30 High St.
*Thompson, Wilbur E.	8 South St.
*Thorley, David L.	67 Oak St.
*Thorne, Richard L.	18 Collincote St.
*Thorp, Walter E.	42 Bonad Rd.
*Thorpe, Kenneth J.	117 Pond St.
*Thulin, Louis A.	66 Main St.
*Thibbetts, Edward	27 Katherine Rd.
*Tidey, Harry C.	20 Wilson Rd.
*Tighe, William F.	19 Isabella St.
*Timmerman, John N.	4 Christine Ave.
*Timpe, Rudolph G.	16 Sunrise Ave.
*Timperley, Francis G.	12 Magnolia Terr.
*Tincker, Richard J.	6 Unicorn Ave.
*Tine, Victor	5 Dianne Rd.
*Titus, Joseph	61 Spring St.
*Toce, Charles E.	4 Ferdinand St.
*Todd, Warren S.	38 Warren St.
*Todesco, Americo J.	20 Stevens St.
Todisco, Mario	15 Arnold Rd.
*Todisco, Philip J.	3 Evans Rd.
*Tole, John R.	6 South St.
*Tolman, Herbert W.	47 Gould St.
*Tolman, Melvin F.	48 Gould St.
*Tonneson, John E.	5 Paula Ave.
Torian, Harry	20 Hersam St.
*Torp, Harold M.	45 Warren St.
*Torri, Robert B.	155 Marble St.
*Tortolano, Pasquale J.	28 Perkins St.
*Tortorici, Frank J.	18 Evans Rd.
*Towle, Francis S.	245 Central St.
*Towle, Joseph H.	128 North St.
*Towse, Daniel C.	7 Congress St.
Tourian, Vake	116 Park St.
Tourian, Yervant	116 Park St.
Tousignant, Ronald E.	95 Spring St.
*Tracy, Scott C.	3 Warren St.
Tracy, Hubert W.	6 Gould St.
*Tramontozzi, Antonio	12 Summer St.
*Travers, Gilbert J.	22 Gerry St.
Travers, James L.	8 Marshall Rd.
*Travers, Joseph L.	8 Marshall Rd.
*Treacy, Andrew J.	36 Perkins St.
*Treacy, James M.	33 Warren St.
*Treacy, John	36 Perkins St.
*Treacy, John P.	62 Pine St.
*Treacy, Thomas E.	62 Pine St.
*Tremblay, Francis J.	7 Poplar St.
*Tremblay, Joseph A.	11 Katherine Rd.
*Tremper, Daniel J.	5 Woodland Rd.
*Trenholm, David L.	79 William St.
Tricca, Joseph	8 Walsh Ave.
Trigilio, Salvatore	6 Marie Ave.
*Trites, Frank E.	39 Chestnut St.
*Trites, Richard L.	39 Chestnut St.
*Trodella, Arthur M.	67 High St.
*Trodella, Michael	65A High St.
*Trodella, Pellegrino	610 Main St.
Trombetta, Millard J. Jr.	6 Everett St.
*Trotta, Aniello A.	11 Harrison St.
*Troup, James B.	54 Pine St.
*Trowbridge, George B.	7 Richardson Rd.
*Trudell, John E.	44 South St.
*Truesdale, George W.	23 Wilson Rd.
*Truesdale, William B.	18 Prospect St.
*Tryon, Robert W.	142 Elm St.
*Tucker, Arthur C.	35 Windsor Rd.
*Tucker, Harold B.	115 Summer St.
*Tufts, Andrew V.	105 Pond St.
*Tufts, James J.	20 Lincoln St.
*Tufts, Robert L.	20 Lincoln St.
*Tulley, James E.	30 Wilson Rd.
*Tuminelli, Frank P.	57 Oak St.
*Tuney, Andrew J.	174 William St.
Tunberg, Allan P.	33 Wright St.
*Tunberg, Victor E.	33 Wright St.
*Turco, Patsy	7 Margaret Rd.
*Turino, Gaetano A.	29 Wilson Rd.
*Turner, Charles A.	1t Cedar Ave.
Turner, Donald W.	3 Gould St.

Name	Street
Turner, Frank P.	60 Norval Ave.
Turner, John S.	3 Gould St.
*Turpinat, Alfred R.	30 Bonad Rd.
*Twohig, William L.	43 Lincoln St.
Ucello, Concetto	94 North St.
*Uhrig, Charles E.	385 William St.
Ultee, Casper J.	63 Bow St.
*Umana, Salvatore	1176 Franklin St.
*Umanzio, Frank D.	127 Franklin St.
*Umanzio, Roy D.	42 Fairview Rd.
Upton, Robert E.	59 Main St.
Urmson, William G.	34 South St.
Ushas, Leo	86 William St.
*Vacca, Louis P.	42 Pond St.
*Vacca, Patrick P.	44 Pond St.
*Vacca, Peter	44 Pond St.
*Vaccaro, Joseph A.	5 Gerald Rd.
Vacon, Alexis	11 Gould St.
*Vacon, Bernard C.	5 Norval Ave.
Vacon, Louis A.	33 Everett St.
*Vacon, Louis L.	33 Everett St.
*Vacon, Victor V.	1 Standish Rd.
Vadala, Joseph	2 Hillside Rd.
*Vadala, Thomas	2 Hillside Rd.
*Vadala, Vincent	17 Pleasant St.
*Valente, Amelio J.	12 Hillside Rd.
*Valente, Anthony	12 Hillside Rd.
*Valente, Frank T.	8 Hillside Rd.
*Valente, Leo	68 Pleasant St.
Valente, Paul	105 Franklin St.
*Valente, Salvatore M.	15 Joan Ave.
*Vallance, William H.	6 Rafferty Rd.
*Vallarelli, Nicholas A.	141 Franklin St.
VanBurg, Jan	11 Fuller St.
*VanEtten, Frank	5 Harrison St.
*VanLoon, William J.	6 Stanton Rd.
VanLoon, William L.	6 Stanton Rd.
*VanTichelt, John J.	8 Cottage St.
*VanTichelt, Robert L.	7 Broadway
VanWylen, Ernest L.	22 Emerson St.
Varela, John A.	136 Main St.
*Vargus, George J.	34 Gould St.
*Varney, Philip A.	2 Avalon Rd.
*Varnum, Henry	72 Wright St.
*Vatcher, Warren W.	104 Governor Rd.
*Vaughan, Brenton W. Jr.	8 Cedar Ave.
*Vaux, S. Lee	5 Elmhurst St.
*Vayo, Paul D.	17 Warren St.
*Vayo, Richard W.	1 Cedar Ave.
*Vayo, William M.	11 Spring St.
*Vecchio, Nicholas J.	7 Rhuland Rd.
*Vecchione, Joseph J. Jr.	11 Warren St.
*Viera, Manuel	38 Cottage St.
*Veitch, William Jr.	47 Summerhill St.
*Velardocchia, Cosmo J.	4 Waterhouse Rd.
*Velten, Clifford A.	5 Lexington St.
*Velten, Wayne C.	5 Lexington St.
*Veno, Edgar W.	74 Pond St.
Ventresca, Frank	70 Westwood Rd.
Venuti, Armando J.	12 Manison St.
Veskovic, Milos	88A Hancock St.
*Vetromile, Robert	17 Grant St.
*Vetromile, Robert W.	17 Grant St.
*Vieira, Anthony	53 Perkins St.
*Viera, Daniel J.	27 Washington Ave.
Viera, David A.	53 Perkins St.
Viglione, Angelo	5 Lincoln St.
*Viglione, Walter	14 Bonad Rd.
*Vilasi, Joseph E.	55 Lincoln St.
*Vilasi, Sebastian M.	55 Lincoln St.
*Viola, Joseph E.	17 Sunrise Ave.
Viola, Lawrence F.	35 Pine St.
Virusso, Joseph	45 Pomeworth St.
*Visocchi, Michael P.	56 Gould St.
*Vitale, George A.	38 Pleasant St.
*Vitale, Ignazio	30 Albion Ave.
*Vogler, Kenneth E.	28 Endicott Rd.
*Vogt, Paul A.	35 Katherine Rd.
*Voight, William J.	139 North St.
*Volk, William F.	185 William St.
Vona, Salvatore	8 Cherry Ave.
*VonDreathen, Alfred M.	10 Bow St.
*Vose, Ralph W.	6 Rustic Rd.
*Vozzella, Anthony F.	19 Lindoln St.
*Vrattos, Louis P.	7 Berkley St.
*Waddell, David	95 North St.
*Waddle, Howard C.	42 South St.
*Wadland, Charles P.	6 Avalon Rd.
*Wager, Dennis L.	99 Forest St.
*Wagg, Harry R.	53 Broadway
*Wagner, Alexander J.	64 Washington St.
Wagner, Alvin E.	18 Common St.
*Wagner, Elmer A.	22 Avalon Rd.
*Waite, Chester B.	11 Brackett Ave.
*Waite, Richard A.	11 Brackett Ave.
*Waite, Robert A.	11 Brackett Ave.
*Waite, Stanton B.	503 Main St.
*Walczak, Frank A.	12 Rose Lane
*Walden, John F.	59 Washington Ave.
*Wales, Joseph W.	165 Elm St.
*Walker, Albert	5 Woodland Rd.
*Walker, Arthur A.	29 Cedar Ave.
*Walker, Charles A.	4 Walker Rd.
*Walker, Dwight H.	14 Albion Ave.
*Walker, George P. Jr.	4 Walker Rd.
*Walker, Harry E.	29 Cedar Ave.
Walker, John E.	163A North St.
*Walker, Lester T.	54 Broadway
*Walker, Richard	28 Pomeworth St.
Walker, Robert E.	9 Country Club Rd.
*Walker, William R.	29 Cedar Ave.
*Wall, Donald J.	528 Main St.
Wall, Edmund E.	10 Morgan Ave.
*Wall, Edward J.	19 Wilson Rd.
*Wall, Philip J.	2 Elaine Rd.
Wallace, Guy F.	6 Walsh Ave.
*Wallace, John W.	6 Beacon St.
Wallace, Richard	88 Summer St.
*Wallace, William	48 Collincote St.
*Wallace, William L.	88 Summer St.
Walsh, Gerald	19 Windsor Rd.
*Walsh, Harold G.	61 Gorham Ave.
*Walsh, John H.	2 Pine Ridge Rd.
Walsh, Joseph E.	60 Summer St.
*Walsh, Paul J.	2 Chase Rd.
Walsh, Peter R.	19 Windsor Rd.
*Walsh, Robert F.	19 Vernon Ave.
*Walsh, Russell S.	58 Summer St.
*Walsh, Thomas C.	20 Fairview Rd.
*Walsh, Thomas J.	3 Orchard Pl.
*Walsh, Thomas J.	19 Windsor Rd.
*Walsh, Thomas J. Jr.	19 Windsor Rd.
*Walton, Alfred C.	44 Parkway Rd.
*Walton, Bryce B.	204 Franklin St.
*Walton, John A.	3 Moulton Ave.
*Wanamaker, Harry O.	7A Congress St.
Wanamaker, Leroy	5 Woodland Rd.
Wanamaker, Ronald K.	7A Congress St.
*Wandless, Dana L.	38 Maple St.
*Ward, Daniel P.	7 Waterhouse Rd.
*Ward, Elwood F.	20 Newcomb Rd.
*Ward, Henry G.	2 Elwood Ave.
*Ward, Henry J.	78 Robin Hood Rd.
*Ward, James P.	99 Franklin St.
*Ward, Joseph R.	49 Penny Lane
*Ward, Philip A.	2 Elwood Ave.
*Warman, Ernest W.	48 Wright St.
Warman, Robert R.	48 Wright St.
*Warner, William E.	21 Crosby St.
*Warren, Daniel E.	8 Pine St.
*Warren, Joseph W.	16 Greenway Circle
*Wardwell, Leonard	38 High St.
*Warren, Leon R.	43 Washington Ave.
*Warren, Ralph W.	12 Hanford Rd.
*Warren, William L.	45 Marble St.
*Washburn, Herbert N.	38 Endicott Rd.
Wasileski, Henry A.	115 Franklin St.
Waterman, David	57 Wright St.
*Waterman, Langdon	57 Wright St.
*Waters, Morris L.	114 MacArthur Rd.
Watkins, George R.	7 Cowdrey St.
*Watson, Charles R.	115 North St.
*Watson, Glenn R.	18 Campbell Rd.
Watson, Glenn R. Jr.	18 Campbell Rd.
*Watson, Wilbur L.	115 North St.
*Watts, Robert R.	35 Hancock St.
*Watts, Russell E.	512 Fellsway East
Way, Russell	15 Hersam St.
Webb, Melvin T.	4 Myopia Rd.
*Webber, Clarence F.	6 Richardson Rd.
*Webber, Ralph F.	29 Windsor Rd.
*Webber, Walter W.	5 Elm St.
Weber, Freidrick	5 Woodland Rd.
*Weber, Thure H.	203 Park St.
Webster, Charles	2 Minot St.
Webster, David N.	184 North St.
*Webster, Louis A.	83 Central St.
*Webster, Milton F.	9 Felspa Rd.
*Webster, William F.	11 Fells Rd.
*Weeks, Albion D.	63 Park Ave.
*Weiss, Manuel	162 Franklin St.

Name	Street
*Weiss, Philip	170 Franklin St.
*Weisse, William F.	91 Franklin St.
Welch, John C.	35 Washington St.
Wellman, J. Rollins	14 Perkins St.
*Wells, Ernest E.	280 Green St.
*Wells, Francis J.	20 Waverly St.
*Wells, Robert E.	280 Green St.
*Wellspring, John R.	3 Warren St.
*Wengen, George E.	56 Washington St.
*Wentworth, Edison H.	297 Broadway
*Wentworth, Roy K.	21 Wright St.
*Wentzell, Clarence L.	19A Emerald Ct.
*Werndli, Willi	Carol St.
Wernick, Nathaniel	136 Main St.
*Werre, William	109 Spring St.
*Wesolowski, Chester	15 Drury Lane
*West, Earle W.	9 Greenway Circle
*West, George E.	302 Main St.
*West, Kenneth L.	13 Congress St.
*Westgate, Clifton A.	227 William St.
Wessling, William	150 Main St.
Weston, Philip S.	10 Albion Ave.
*Wetherbee, Roy	4 Atwood Ave.
Wetmore, Walter	5 Woodland Rd.
*Wetzler, Henry J.	9 Dean St.
*Whateley, Frederick J.	96 Pond St.
*Wheaton, Donald W.	184 William St.
Wheeler, Donald	4 Everett St.
Wheeler, Harry E.	94 Washington St.
*Wheeler, James L.	16 Seward Rd.
*Wheeler, Kenneth E.	11 Arnold Rd.
*Whelan, Daniel C.	7 Emerald Ct.
*Whiston, Bruce S.	7 Crescent Ave.
*Whitcher, Charles W.	10 Myopia Rd.
*Whitcher, George M.	8 Royal St.
*White, Donald W.	8 Berkley St.
*White, George A. Jr.	44 Gould St.
White, George H.	4 Tremont St.
*White, Herbert S.	19 Hillside Ave.
*White, John J.	9 Pomeworth St.
*White, James R.	3 Felspa Rd.
*White, Richard H.	1153 Franklin St.
*White, Roland M.	3 Barrett Ave.
*White, Spencer A. Sr.	25 Butler Ave.
*White, Westley G.	100 Fellsview Rd.
*Whitehorn, Robert G.	14 Cottage St.
*Whitehouse, Chester E.	5 Winthrop St.
*Whitehouse, David C.	85 Converse St.
*Whitehouse, Leslie B.	33 Upland Rd.
Whitford, Charles A.	17 Bear Hill Rd.
*Whitford, Allen C.	17 Bear Hill Rd.
*Whitley, Roberdell S.	81 Calthea St.
*Whitney, Henry F.	492 Fellsway East
*Whitney, Louis J.	19 Hersam St.
*Whitney, Richard M.	22 Summit Rd.
*Whitney, Robert L.	9 Poplar St.
*Whittaker, Thomas W.	88 Spring St.
*Whittemore, Joel T.	1 East St.
*Whittemore, Joel T. Jr.	1 East St.
*Whittemore, Lee B.	130 Spring St.
*Whitten, Francis Jr.	25 Myopia Rd.
*Whynaught, Gordon L.	48 Hancock St.
*Wieczorek, Vincent F.	69 Franklin St.
Wilcox, Norman R.	147 Main St.
*Wile, Richard P.	9 Parkway Rd.
*Wiley, Stuart V.	5 Elizabeth Rd.
*Wilk, Walter D.	19 Bear Hill Rd.
*Wilkes, Edward S.	6 Keene St.
*Wilkes, Joseph W. Jr.	81 Oak St.
*Wilkins, Howard R.	49 Franklin St.
*Wilkins, Raymond L.	4 Gilmore St.
*Willard, Roy H.	5 Woodland Rd.
*Willett, Edward R.	56 Park Ave.
*Willett, Ralph T. Jr.	3 Pleasant St. Ter.
*Willey, Kenneth	269 Green St.
*Willhauck, Augustus D.	28 Windsor Rd.
*Williams, Francis F.	62 Endicott Rd.
*Williams, George B.	72 Marble St.
*Williams, James	16 Emerson St.
*Williams, John H.	1 Oriental Ct.
*Williams, John J.	12 DeWitt Rd.
Williams, Paul	5 Woodland Rd.
*Williams, Ralph A.	21 Broadway
*Williams, Ralph C. Jr.	40 Isabella St.
Williams, Robert	1 Oriental Ct.
*Williams, Robert J. L.	27 Wilson Rd.
*Williams, Robert L.	33 Cedarway
*Williams, Sidney W.	5 Woodland Rd.
*Willis, George A.	192 Park St.
*Wills, Robert A.	58 Oak St.
Wilson, George	73 Pleasant St.
*Wilson, James M.	4 Crosby St.
Wilson, James M.	29 Pine St.
*Wilson, John	6 George St.
*Wilson, John E.	28 Isabella St.
Wilson, Norman R.	5 Spring St.
Wilson, Raymond J.	6 George St.
*Wilson, Robert H.	8 Country Club Rd
*Winchester, Frank S. Jr.	8 Winthrop St.
*Winn, Charles G.	232 Green St.
*Winn, Garland B.	232 Green St.
*Winson, Ernest N.	66 Wright St.
Winston, Lawrence J. Jr.	4 S. Marble St.
*Winter, Eugene C. Jr.	1 Erickson St.
Winters, Warren A.	45 Lincoln St.
Winton, Clarence	12 Gerry St.
*Winton, Clarence T. Jr.	12 Gerry St.
*Withrow, Gordon C.	8 Lexington St.
*Witter, Albert H.	44 Oak St.
Witter, Albert H. Jr.	44 Oak St.
Wittstock, Martin	150 Main St.
*Wolfe, Caleb W.	189 North St.
*Wold, C. Arthur	11 Cedar Ave.
Wolny, Roy H.	270 Main St.
*Wood, Bertram	38 Pleasant St.
*Wood, Charles T.	45 Newcomb Rd.
*Wood, Eugene J.	131 Park St.
*Wood, James	8 Veterans Lane
*Wood, Richard D.	32 Washington Ave.
*Wood, Ronald L.	28 Seward Rd.
*Wood, Sidney W.	92 William St.
*Wood, Stanley D.	28 Seward Rd.
*Wood, Wilfrid	34 West St.
*Wood, William	43 High St.
*Woodberry, Loring C.	26 Keene St.
*Woodland, Frederick S.	72 Franklin St.
*Woodlock, Edward G.	91 Oak St.
Woods, George L.	58 Summer St.
*Woods, Harry C.	28 Wilson Rd.
*Woods, Paul	15 Hanford Rd.
*Woods, Raymond B.	164 Collincote St.
*Woods, Raymond B. Jr.	164 Collincote St.
*Woods, Warren T.	164 Collincote St.
*Woodward, S. Alfred	23 Warren St.
Wooldridge, Hlmon W.	10 Minot St.
*Woolf, Robert	1 Hanford Rd.
*Wooster, Leslie R.	35 Fairview Rd.
*Woronicki, Alexander	128 Pond St.
Worth, Hayden G.	102 Green St.
*Worthen, Gordon A.	8 Dianne Rd.
*Wortman, Gordon	30 Pomeworth St.
*Wright, Arthur I.	5 Eustis St.
*Wright, Charles E.	8 Pearl St.
*Wright, Charles G.	12 Maple St.
*Wright, James B.	69 Washington St.
*Wright, Richard A.	Whip Hill Rd.
*Wright, Richard E.	8 Pearl St.
*Wright, William R.	13 Charles St.
Wyatt, Donald A.	200 Franklin St.
*Wyman, Charles A.	103 High St.
*Wyman, John E.	75 Robin Hood Rd.
*Wyman, Reginald C.	51 Gorham Ave.
*Yahoodik, Peter	521 Main St.
*Yancey, Luther F.	81 Hancock St.
*Yancey, Robert N.	81 Hancock St.
*Yancey, Ruland V.	284 Main St.
Yardumiam, Robert G.	42 High St.
*Yavanian, Kachadoor	5 N. Border Rd.
*Yee, Yow K.	79 Calthea St.
*Yelland, Malcolm T.	56 Main St.
Yianacopolus, John	1 Pleasant St. Te
*Yianacopolus, Louis	4 Winter St.
York, Ernest	25 Maple St.
*York, Robert W.	30 Seward Rd.
*York, William A.	7 Chase Rd.
Yorks, John W.	4 Peabody Rd.
*Young, Alfred	15 Walsh Ave.
Young, Arthur F.	26 Marble St.
*Young, Ernest L.	33 Chestnut St.
*Young, Herbert W.	66 High St.
*Young, Herbert W.	28 Washington St.
Young, John H.	88 Spring St.
Young, John P.	49 Franklin St.
*Young, Joseph A.	8 Janice Lane
*Young, Martin C.	7 Beacon St.
Zaccaro, Anthony	23 Spring St.
*Zaccone, Dominic J.	4 Albion Ave.
Zaccone, Guy	4 Albion Ave.
*Zackular, Paul J.	44 Isabella St.
*Zaitchik, Joseph A.	16 Chestnut St.
*Zaltman, Gerald	463 William St.
*Zaltman, Simon	463 William St.

Name	Street	Name	Street
*Zangler, Robert M. 3rd	20 Drury Lane		
Zani, Silvio J.	151 Elm St.		
Zanni, George S.	71 Spring St.		
*Zannidachis, John	229 Central St.		
Zammuto, Frank	30 Hancock St.		
*Zaya, Edward G.	24 Avalon Rd.		
*Zdanowicz, Stanley A.	27 Cedar Ave.		
Zigmund, James E.	149 Hancock St.		
Zuccala, James	46 Upland Rd.		
*Zurek, Stanley B.	11 Walnut St.		

Name	Street
*Abbott, Beverly A.	7 Dean St.
*Abbott, Edna L.	7 Linden St.
*Abbott, Helen E.	16 Brackett Ave.
*Abbott, Janice E.	20 Waverly St.
Abbott, Marion	36 Elm St.
*Abbott, Mary E.	502 Main St.
*Abbott, Susannah	93 Marble St.
*Abramo, Ruth I.	17 East St.
Adamo, Concetta	94 North St.
Adams, Barbara	5 Plaza Ave.
*Adams, Carol A.	45 Perkins St.
Adams, Caroline B.	150 Main St.
*Adams, Carolyn	32 Oak St.
*Adams, Cynthia	1 Edwards Rd.
*Adams, Florence P.	39 Warren St.
*Adams, Marcia A.	39 Warren St.
*Adams, Ruth A.	1 Edwards Rd.
*Addrisi, Margaret M.	9 Bear Hill Rd.
*Adelizzi, Henrietta M.	20 DeWitt Rd.
*Adelizzi, Theresa J.	20 DeWitt Rd.
*Adzigian, Bess D.	140 Summer St.
*Ahern, Catherine W.	274 Main St.
*Ahern, Johanna E.	19 Montvale Ave.
*Ahern, Marion G.	10 Everett St.
*Ahern, Mary A.	19 Montvale Ave.
*Ahern, Mary E.	21 Myrtle St.
*Ahern, Mary J. G.	10 Everett St.
*Akerstrom, Frances	86 Central St.
*Alabiso, Elizabeth B.	4 Janice Lane
*Albee, Margaret C.	32A Pond St.
Albrecht, Serena	5 Woodland Rd.
*Alden, Lillian R.	21 Gould St.
*Alessandrini, Priscilla	32 Fairview Rd.
*Alessi, Rose A.	604 Main St.
*Alger, Marie E.	1 Veterans Lane
*Algiere, Irene C.	76 Forest St.
Allder, Jane I.	113 Green St.
*Allen, Ada	17 Flint Ave.
*Allen, Estella F.	3 Nina St.
*Allen, Harriett M.	401 Main St.
*Allen, Hilma E.	17 Flint Ave.
Allen, Joan M.	9 Flint Ave.
*Allen, Joy	16 Montvale Ave.
*Allen, Julia F.	25 Hillside Ave.
*Allen, Leone M.	1 Winthrop St.
*Allen, Margaret M.	8 Walnut St.
*Allen, Mary R.	8 Essex St.
*Allen, Mildred J.	9 Flint Ave.
*Allin, Bertha	7 Broadway
*Allin, Edna L.	131 Central St.
*Allin, Jean M.	18 Middle St.
*Allin, Mary A.	131 Central St.
*Allison, Addie	52 Westwood Rd.
*Allison, Melba S.	9 Pearl St.
*Almquist, Marion P.	3 Victoria Lane
*Alongi, Marjorie T.	41 Calthea St.
Alves, Lillian C.	5 Elwood Ave.
*Alves, Natalie M.	17 Richardson Rd.
*Alward, Margaret J.	133 Central St.
Alznauer, Marguerite	5 Woodland Rd.
Amarantides, Evangelia	81 Pine St.
*Amari, Leona M.	19½ Pleasant St.
Ambrose, Catherine M.	115 Forest St.
Amelotte, Mildred T.	4 Philips Rd.
*Amero, Edith G.	15 Myrtle St.
*Ames, Beverly F.	86 Central St.
*Ames, Dorothy W.	73 Pleasant St.
*Ames, Marilyn M.	8 Common St.
*Ames, Mary E.	12 Charles St.
*Amo, Marion A.	53 Pine St.
*Amo, Minnie L.	53 Pine St.
Amoroso, Jane M.	3 Gould St.
Anasti, Victoria	4 Colonial Ct.
*Andersen, Esther L.	291 W. Wyoming Ave.
Andersen, Linnea	291 W. Wyoming Ave.
*Andersen, Mildred G.	23 Lincoln St.
*Anderson, Alice E.	70 Washington St.
*Anderson, Alma O.	319 Green St.
*Anderson, Anna E.	307 Green St.
*Anderson, Anna M.	20 Perkins St.
*Anderson, Audrey M.	10 Essex St.
*Anderson, Celeste M.	146 Green St.
Anderson, Claira	5 Woodland Rd.
*Anderson, Dorothy O.	36 Warren St.
*Anderson, Edna M.	8 Charles St.
*Anderson, Elizabeth F.	43 Gould St.
*Anderson, Emkly M.	9 Oak Ridge Rd.
*Anderson, Frances M.	10 Peabody Rd.
*Anderson, Irene L.	48 Chestnut St.
Anderson, June	5 Woodland Rd.
*Anderson, Kathleen E.	14 Bear Hill Rd.
Anderson, May E.	30 Cedar Ave.
*Anderson, Mildred E.	4 Highland Ave.
Anderson, Olga	16 Waterhouse Rd.
*Anderson, Pearl	59 Elm St.
*Anderton, Celia E.	1164 Franklin St.
*Andrews, Fannie G.	30 Middlesex Rd.
*Andrews, Joan	10 Country Club Rd
Andrews, Judith E.	23 Gould St.
*Andrews, Marie	39 Chestnut St.
*Andrick, Gladys M.	11 Sunrise Ave.
*Andry, Earline	17 Crosby St.
*Angelosanto, Amalia	6 Pearl St.
Angelosanto, Antonetta	101½ Franklin St.
*Angelosanto, Marie L.	3 Pershing Pl.
*Angelosanto, Mary E.	3 Walsh Ave.
*Angelosanto, Mary J.	6 Pearl St.
Angelosanto, Mary J.	3 Pershing Pl.
*Angelosanto, Norma G.	2 Pershing Pl.
*Angelosanto, Ruth M.	202 Franklin St.
Angi, Estelle J.	45 Pomeworth St.
Anstey, Helen C.	15 Marie Ave.
Anstey, Madge	15 Marie Ave.
*Antonucci, Antoinette	1 S. Marble St.
*Antonuccio, Rose G.	306 Green St.
*Anzaldi, Angela	602 Main St.
Anzaldi, Mamie	602 Main St.
*Apalakis, Elizabeth E.	16 Gerry St.
*Apalakis, Marjorie H.	610A Main St.
*Apalakis, Mary F.	1 Bow St.
Aprahamian, Araxie	5 Woodland Rd.
*Ardagna, Theresa R.	4 Drummond Rd.
*Ardizzoni, Charlotte E.	20 Myopia Rd.
*Arena, Dolores U.	1176 Franklin St.
*Arena, Grace A.	13 Avon St.
*Arena, Mary F.	601 Main St.
*Arena, Ursula A.	601 Main St.
*Armato, Mary C.	524 Main St.
*Armstrong, Louise H.	9 Windsor Rd.
Armstrong, Phyllis	3 Warren St.
*Arnold, Dorothy M.	13 Washington Ave.
*Arnold, Frances L.	29 Wright St.
*Arnold, Margaret	130 Main St.
Aroian, Victoria	14 Erickson St.
*Aronson, Helen	27 DeWitt Rd.
*Arria, Josephine R.	12 Hersam St.
*Arrigo, Mary A. L.	11 Steele St.
Arsenault, Agnes	1 Woodland Rd.
*Arsenault, Aldona M.	52 Forest St.
*Arsenault, Ethel M.	52 Forest St.
*Arseneault, Winifred T.	22 Sunrise Ave.
*Arthur, Lucy E.	9B Lincoln St.
*Asci, Angelina	33 Pine St.
*Asci, Josephine M.	33 Pine St.
*Asci, Marjorie K.	56 High St.
*Asgeirsson, Beverly J.	24 Rowe Hill Rd.
*Asgeirsson, Kathryn	18 George St.
*Ashby, Sadie B.	7 Sheridan Rd.
*Askenazy, Sylvia H.	511 William St.
*Astuccio, Rose A.	6 Forest St.
*Atchinson, Frances M.	6 Winter St.
Athanas, Marie E.	219 Green St.
*Atlas, Sarah	51 Westwood Rd.
Atwood, Lillian W.	478 Main St.
Auditore, Julia	79 Washington St.
*Aufiero, Mary M.	15 Evans Rd.
*Austin, Caroline M.	1 Columbus Ave.
*Austin, Edith E.	34 Spring St.
*Austin, Margaret L.	5 Woodland Rd.
*Austin, Muriel H.	1 Columbus Ave.
*Avadanian, Eva	22 Bear Hill Rd.
*Avedikian, Doris	9 Waterhouse Rd.
*Avedis, Isabel	158 Main St.
*Avellino, Carmella K.	126 Franklin St.
Averill, Mary E.	12 Benton St.
*Avery, Grace C.	52 Governor Rd.
*Avery, Mary	45 Park St.
*Aylward, Nellie I.	7 Ledge St.
Babcock, Della H.	150 North St.
*Babcock, Rita O.	109 Collincote St.
*Babin, Barbara E.	76 William St.
*Babine, Ann T.	90 Oak St.
*Babson, Gladys I.	279 William St.
Bacon, Barbara	36 Maple St.
*Bacon, Bernadene M.	23 Pond St.
*Bacon, Christine H.	31 Cedarway
*Bacon, Lillian M.	23 Pond St.
*Bagdy, Margaret S.	45 Gorham Ave.
*Bagge, Elizabeth	7 Pleasant St.
*Bagge, Louise T.	27 Cottage St.
*Bagley, Helen F.	32 Franklin St.
Baglione, Wilma L.	2 Edwards Rd.
*Bain, Concetta E.	12 Highland Ave.

* Registered Voter

Name	Street
Bain, Steven-Adele	17 Fells Rd.
*Baker, Bessie W.	7 Chestnut St.
Baker, Corinne	14 Colonial Ct.
*Baker, Eleanor M.	22 Pomeworth St.
Baker, Gertrude	4 Prospect St.
*Baker, Marian L.	17 Newcomb Rd.
*Baker, Maude L.	17 Newcomb Rd.
*Baker, Millicent L.	11 Newcomb Rd.
*Balboni, Marie E.	16 Middle St.
*Balcom, Betty Jo	4 Marshall Rd.
*Balcom, Ruth F.	97 High St.
*Baldassarre, Rose M.	8 Campbell Rd.
*Baldwin, Frances M.	14 Steele St.
Baldwin, Freda E.	14 Arnold Rd.
*Baldwin, Laura M.	35 Spring St.
*Baldwin, Moya A.	14 Steele St.
*Balestrier, Avis S.	25 Summer St.
*Ballway, Audrey K.	315 Main St.
Baltrush, Rose	2 Minot St.
*Bamberg, Ada B.	60 Pleasant St.
*Bamberg, Betty C.	69 Washington St.
Bamberg, Catherine	60 Pleasant St.
*Bamberg, Rita E.	22 Rowe Hill Rd.
*Bambery, Mary M.	12 Erickson St.
*Bancroft, Carrie E.	1 Bancroft Pl.
*Banks, Barbara	17 Philips Rd.
*Banks, Elizabeth	17 Philips Rd.
Bannon, Kathleen N.	296 Green St.
Baptiste, Florence E.	88A Spring St.
*Barbera, Mary E.	4 Margaret Rd.
*Barbiere, Betty J.	5 Woodland Rd.
*Barbo, Louise M.	49 Middlesex Rd.
*Barbo, Mary H.	2 Merrow Lane
*Barbo, Susan M.	9 Mayflower Drive
*Barbuto, Angelina R.	28 Bear Hill Rd.
Baril, Patricia R.	3 Stevens St.
Barjam, Joyce A.	50 Gould St.
*Barker, Agnes M.	46 MacArthur Rd.
*Barker, Mildred W.	17 Greenway Circle
*Barley, Gloria S.	9 Mt. Vernon St.
*Barnes, Carla H.	266 Main St.
*Barnes, Helen W.	11 Middle St.
*Barnes, Isabella J.	18 Lincoln St.
*Barnes, Mary L.	75 High St.
*Barnes, Maud F.	266 Main St.
Barnes, Norma	5 Woodland Rd.
*Barnett, Evelyn	26 Wilson Rd.
*Barney, Carolyn A.	81 Green St.
*Barney, Edith	27 Wright St.
*Barney, Ella N.	81 Green St.
*Barney, Helen U.	7 Kenwood Ave.
Barney Juanita	7 Kenwood Ave.
*Barnholtz, Frances	8 Brackett Ave.
*Barnstead, Nance B.	19 Keene St.
*Barr, Kathryn E.	7 Victoria Lane
*Barr, Madeleine V.	1 Victoria Lane
*Barrasso, Dorothy M.	5 Rowe St.
*Barrett, Barbara	227 Hancock St.
*Barrett, Bertha P.	39 Chestnut St.
*Barrett, Julia A.	7 Washington St.
*Barrette, Madeline F.	22 Tremont St.
*Barrett, Madeline F.	22 Tremont St.
Barrett, Marie	9 Flint Ave.
*Barrette, Ruth M.	11 Congress St.
*Barrington, Alice E.	4 Keene St.
*Barrows, Ida G.	16 Lindenwood Rd.
Barrows, Jane	25 Maple St.
*Barrows, Rosalie E.	57 Gould St.
*Barry, Agnes-Mary	19 Myopia Rd.
*Barry, Eileen A.	34 Lindenwood Rd.
*Barry, Joan M.	28 Montvale Ave.
*Barry, Marguerite	11 Benton St.
Barry, Mary E.	18 Girard Rd.
*Barry, Mary M.	50 Marble St.
*Barstow, Jean M.	99 Collincote St.
*Barter, Marjorie L.	2 Margaret Rd.
*Bartkus, Mary E.	18 Erickson St.
*Bartlett, Phyllis E.	26 Penny Lane
*Bartlett, Ruth E.	49A Franklin St.
Bartlett, Sarah J.	49A Franklin St.
Bartoli, Annie	38A Maple St.
*Bartolucci, Lillian	4 Stone Ave.
*Barton, Elaine M.	7 N. Border Rd.
*Barton, June M.	27 Perkins St.
*Barton, Ovsanna	5 N. Border Rd.
*Barton, Ruth	163 North St.
Barton, Zella	48 Elm St.
*Basha, Virtle L.	7 Oak St.
*Basile, Esther A.	20 Avalon Rd.
*Basile, Marietta M.	11 Victoria Lane
*Basilio, Vera R.	17 Albion Ave.
*Bassett, Alma R.	16 Congress St.

Name	Street
*Bastolla, Constance	5 Spring Lane
*Bastow, Margaret	6 Oakridge Rd.
Batchelder, Beverly A.	7 Fells Rd.
*Batchelder, Edith M.	38 Wright St.
Bateman, Jane M.	502 Main St.
Bates, Barbara A.	78 Elm St.
*Bates, Helen A.	40 Chestnut St.
*Bates, Kathleen A.	68 Collincote St.
Bates, Laura	78 Elm St.
Bates, Muriel	106 Pond St.
Batstone, Lucy S.	17 Emerson St.
Battaglia, Elena	84 MacArthur Rd.
Battiglia, Gigina	84 MacArthur Rd.
*Battaglia, Yolanda D.	84 MacArthur Rd.
*Bauer, Veronica A.	25 Cottage St.
*Baxter, Geraldine D.	16 Pond St.
*Baylies, Evangeline H.	12 Harrison St.
Beagen, Anna M.	34 Bear Hill Rd.
*Beale, Lucy M.	Woodland Rd.
*Bean, Marie P.	79 Pine St.
*Beane, Carolyn A.	59 Norval Ave.
*Beane, Gertrude M.	27 Keene St.
*Beane, Joan S.	25 Erickson St.
*Bears, Annabelle	10 Congress St.
*Beasley, Margaret T.	29 Hanford Rd.
*Beasley, Patricia A.	29 Hanford Rd.
Beattie, Agnes	76 Fellsview Rd.
*Beattie, Lottie	8 Stanton Rd.
*Beattie, Muriel E.	5 Pine St.
*Beaucher, Barbara M.	12 Fairview Rd.
Beaulieu, Joan	14 Colonial Ct.
Becker, Anna H.	7 Linden St.
Beckett, Clara	64 Oak St.
*Beckwith, Dorothy M.	27 Pine St.
Beckwith, Mary E.	27 Pine St.
*Beecy, Ebber L.	8 Waterhouse Rd.
Beekman, Genevieve	14 Lindenwood Rd.
*Beekman, Mary B.	14 Lindenwood Rd.
*Beers, Constance K.	139 Marble St.
*Beeson, Rose M.	165 Green St.
*Begley, Eva M.	4 Kays Rd.
*Behenna, Lillian M.	15 Sherwood Rd.
Behnke, Bertha	67 Park Ave.
*Belfante, Alice	67 Summer St.
*Bell, Ada H.	44 Perkins St.
*Bell, Ruth C.	32 Lincoln St.
*Bella, Eleanor	10 Marie Ave.
*Bellamy, Doris W.	25 Newcomb Rd.
*Bello, Dorothy M.	8 S. Marble St.
*Belt, Myrel	27 Walsh Ave.
*Bemis, Ethel M.	4 Winter St.
*Bemis, Joan P.	1 Wolcott Rd.
Bemis, Joanna P.	48 Pleasant St.
*Benda, Joan M.	97 Elm St.
*BenDavid, Mary C.	74 Elm St.
*Benedetto, Natalie	7 Marshall Rd.
*Benedict, Patricia G.	14 Bow St.
*Benedict, Ruth B.	21 Collincote St.
*Benefield, Doris D.	5 Woodland Rd.
*Bengtson, Jeanette B.	117 Franklin St.
*Benker, Teresa M.	103 Park St.
Beninate, Virginia H.	2 Harrison St.
*Bennett, Dorothy I.	110 Summer St.
*Bennett, Nellie R.	3 Hampton Rd.
*Bennett, Phyllis A.	31 Montvale Ave.
*Bennett, Rose P.	26 Beacon St.
*Bennett, Shirley E.	3 Evergreen Rd.
*Bennit, Gertrude F.	38 Tremont St.
*Benoit, Hazel L.	150 North St.
*Benson, Agnes I.	220 Park St.
*Benson, Olive P.	8 Pine Ridge Rd.
*Bent, Florence	62 Summer St.
*Bentley, Barbara	51 Whipple Ave.
*Beraudo, Gladys L.	73 Perkins St.
Berg, Virginia M.	109 Fellsview Rd.
*Berger, Jean	15 Keene St.
*Bergonzi, Katherine	563 Main St.
*Bergstrom, Kathleen A.	31 Albion St.
Bernabei, Eleanor	10 Drummond Rd.
*Bernat, Elizabeth	15 Charles St.
Bernat, Lillian M.	15 Charles St.
Bernier, Mary L.	25½ Wright St.
*Berninger, Mabel A.	15 High St.
Bernor, Inez	37 Maple St.
*Berquist, Lorraine	2 Barrett Ave.
*Berrett, Kathryn G.	33 Washington Ave.
*Berry, Beatrice	17A Park St.
*Berry, Charlotte E.	63 Lincoln St.
*Berry, Constance I.	77 Pleasant St.
*Berry, Dorcas M.	8 Benton St.
*Berry, Frances M.	17A Park St.
*Berry, Karen N.	19 Spring St.

Name	Street
*Berry, Marie L.	17 Waverly St.
*Berry, Mary A.	29 Parkway Rd.
*Berry, Virginia E.	45 Fairview Rd.
Bersacola, Paula M.	21 Wagner Rd.
*Bersani, Esther A.	29 Pond St.
*Bessey, Lenora	31 Cedar Ave.
Best, Margaret E.	4 Church St.
*Best, Ruth I.	27 Lincoln St.
*Bethune, A. Thelma	4 Hampton Rd.
*Betts, Thelma P.	174 North St.
*Bertwell, Elizabeth S.	18 Bonad Rd.
Beverage, Dorothy	34 Montvale Ave.
*Bevers, Eleanor M.	7 Drummond Rd.
*Biagioni, Jean M.	5 Erickson St.
*Bianchi, Evelyn M.	3 Kirmes Rd.
*Bickford, Marion C.	1 Pine St.
*Bickford, Mildred I.	4 Everett St.
*Bicknell, Julia E.	12 Richardson Rd.
*Bicknell, Vera J.	15 Erickson St.
*Bickum, Mildred F.	1 Sheridan Rd.
*Biergiel, Anne M.	9 Warren St.
*Biggio, Bette D.	53 Summer St.
*Biggio, Helen F.	38 Franklin St.
Biggio, Josephine	38 Franklin St.
*Biggio, Marcella	9 Summer St.
*Binda, Florence L.	2 Northgate Rd.
*Bingel, Abigail M.	130 North St.
*Bird, Janice C.	68 Duncklee Ave.
*Bird, Mary B.	75 Oak St.
*Bird, Patricia J.	96 Elm St.
*Bishop, Emily A.	4 Victoria Lane
*Bishop, Helen E.	35 Ravine Rd.
Bizdikian, Yepima	138 Hancock St.
*Black, Frances E.	45 Ravine Rd.
*Blackley, Minnie A.	1 Stone Ave.
*Blackwell, Alice M.	65 Butler Ave.
*Blackwell, Charlotte D.	407 William St.
*Blaine, Judith A.	64 Central St.
*Blaisdell, Edna G.	73 Montvale Ave.
*Blamy, Florence M.	52 North St.
*Blanchard, Eleanor D.	48 Broadway
*Blanchard, Eleanor E.	48 Broadway
*Blanchard, Mary E.	12 Congress St.
*Blanchard, Persis S.	12 Governor Rd.
*Blauvelt, Barbara A.	503 Main St.
*Blauvelt, Evelyn J.	31 Maple St.
*Blenkhorn, Constance M.	11 Spring Lane
*Bless, Barbara M.	295 W. Wyoming Ave.
*Blier, Rosemary	26 Warren St.
*Blinn, Arlene T.	1169 Franklin St.
Bliss, Elizabeth M.	90 Perkins St.
*Bliss, Marion M.	15 Harrison St.
Block, Myra	4 Colonial Ct.
*Blood, Lillian	123 Pond St.
*Blout, Alexandra	6 Dean St.
*Blout, Mary	194 Main St.
Blue, Mary E.	47 Franklin St.
*Bobigan, Dorothy M.	27 Evans Rd.
*Boccelli, Rita M.	24 Chestnut St.
*Bocchino, Olga J.	8 Arlene Ave.
*Boehm, Edith	10 Perkins St.
*Boghigian, Mary	33 High St.
*Bohling, Marie A.	17 Ledge St.
Bohrer, Ellen M.	7 Gerry St.
*Boisen, Doris	18 Myopia Rd.
*Bolgen, Marianne B.	97 Forest St.
Bolton, Doris	25 Maple St.
*Bolton, Inez M.	5 Woodland Rd.
Bolton, Mildred	64 Pond St.
*Bomba, Lucy P.	3 Margaret Rd.
Bonanno, Concetta C.	38 Lawndale Rd.
*Bond, Dorothy J.	79 Spring St.
*Bondjoukdjian, Nevart	120 Pond St.
Bonfante, Diane	215 Hancock St.
*Bonfanti, Dolly E.	215 Hancock St.
*Boni, Eleanor	42 Penny Lane
*Bonica, Anita F.	11 Gracewood Rd.
*Bono, Eileen T.	23 Evans Rd.
*Bono, Jennie C.	51 Pine St.
*Bono, Marguerite C.	55 Franklin St.
Booke, Laura D.	83 Oak St.
*Boone, Alice D.	23 Erickson St.
Boone, Harriet O.	48 Elm St.
*Bordonaro, Anna	12 Buttonwood Rd.
*Bordonaro, Lucy	50 South St.
*Borenstein, Virginia M.	9 Gerald Rd.
*Boretti, Patricia J.	31 Curve Rd.
Boris, Grace J.	127 Pond St.
*Bornstein, Margaret M.	7 George St.
*Borrelli, Janet A.	90 Lincoln St.
*Borthwick, Martha A.	46 Washington Ave.
*Bosch, Anna H.	21A Wright St.
*Bosch, Grace A.	21A Wright St.
Bosworth, Joan	5 Woodland Rd.
Bosworth, Patricia	5 Woodland Rd.
*Bosy, Nellie	6 Kenneth Terr.
*Botticelli, Connie	3 Erickson St.
*Botto, Jane M.	19 Margaret Rd.
Boudreau, Diane	16 Dean St.
*Boudreau, Edna F.	20 Sherwood Rd.
*Boudreau, Marjorie E.	16 Dean St.
Boulay, Barbara	82 North St.
Bourcier, Nathalie	61 Penny Lane
*Bourgeau, Margaret R.	18 Lindenwood Rd.
*Bourke, Helen M.	11 Elizabeth Rd.
Bourney, Caroline	8 Marie Ave.
Bourque, Doris M.	192 Main St.
*Bourque, Helen T.	23 Hanford Rd.
*Boutchia, Jeanne O.	45 Park St.
*Bova, Rita F.	19 Evans Rd.
*Bove, Grace	20 Arnold Rd.
*Bowdidge, Judith A.	3 Keene St.
*Bowdidge, Rosina J.	62 Oak St.
*Bowen, Agnes E.	8 Richardson Rd.
*Bowen, Muriel D.	158 Green St.
*Bowker, Hazel C.	9 Waverly St.
*Bowman, Jeanette G.	57 William St.
*Bowman, Miriam K.	14 Crosby St.
*Bowman, Tecora M.	5 Woodland Rd.
*Bowser, Bessie E.	33 Cedar Ave.
Bowser, Grace	33 Cedar Ave.
*Bowser, Grace P.	179 Hancock St.
*Boyd, Dorothy M.	37 High St.
*Boyd, Elizabeth G.	35 Maple St.
*Boyd, Esther H.	62 Main St.
*Boyd, Frances A.	37 High St.
Boyd, Laureen	5 Woodland Rd.
*Boyd, Marjorie F.	44 Lincoln St.
Boyle, Brenda L.	26 Rodgers Rd.
*Boyle, Caroline P.	3 Unicorn Ave.
*Boyle, Clara M.	26 Rodgers Rd.
Boyle, Linda	118 Summer St.
*Boyle, Virginia D.	35 Parkway Rd.
*Bracciotti, Mary A.	19 High St.
Brace, Mabel	10 Maple St.
*Brackley, Ellen S.	14 Walsh Ave.
*Bradbury, Violet M.	19 Emerson St.
*Bradford, Ethel L.	10 Unicorn Ave.
*Bradford, Frances A.	6 Greenway Circle
Bradford, Phoebe R.	10A Unicorn Ave.
Bradley, Annie	16 Avalon Rd.
*Bradley, Marie C.	12 Waverly St.
*Bradley, Mary A.	112 Pond St.
*Brady, Ruth L.	3 Myrtle St.
*Brailey, Janice M.	9 Standish Rd.
Brailey, Mabel J.	9 Standish Rd.
*Brammer, Edith V.	30 Ledge St.
*Brandt, Mary S.	12 Myopia Rd.
*Brann, Ruth E.	15 Beacon St.
*Brannen, Mabel R.	2 Lincoln St.
*Branzetti, Lucy M.	36A Maple St.
Brassil, Dora A.	13 Congress St.
*Brassil, Dorothy H.	23 Summer St.
*Brautigam, Elsie L.	9 Tremont St.
Braverman, Roberta	3 Brookbridge Rd.
*Brawn, Edna M.	23 High St.
*Bray, Ruth M.	70 Duncklee Ave.
*Breagy, Eleanor A.	10 Lincoln St.
*Breagy, Katherine E.	10 Lincoln St.
*Breagy, Margaret M.	556 Main St.
*Breck, Lois S.	7 Windsor Rd.
*Breck, Mae E.	14 Elaine Rd.
*Breen, Florence M.	22 Oak St.
*Breen, Mary M.	6 Gerry St.
*Breen, U. Rosemary	104 Hancock St.
*Bregou, Verbie B.	21 Philips Rd.
*Breitbord, Mildred	12 Windsor Rd.
*Bremmer, Evelyn	5 Woodland Rd.
*Brennan, Beatrice A.	22 Gerry St.
*Brennan, Edith N.	15 Cherry Ave.
Brennan, Mary	39 Chestnut St.
*Bresnahan, Hazel L.	27 West St.
*Bresnahan, Mary E.	21 Arnold Rd.
*Bresnahan, Margaret	21 Arnold Rd.
*Brewer, Genevieve	5 Middle St.
*Brewster, Janet B.	6 Washington Ave.
*Brewster, Joan V.	5 Woodland Rd.
*Brezinski, Helen J.	26 Congress St.
*Brezinsky, Janet	19 Crosby St.
*Bridge, Edna M.	14 Waterhouse Rd.
*Bridges, Marguerite F.	4 Washington Ct.
*Brienze, Paula	5 Atwood Ave.
Briggs, Mae F. H.	25 Maple St.
*Brissette, Mary E.	1174 Franklin St.
*Broadbent, Anne F.	1 W. Hancock St.
*Brock, Edna L.	78 Franklin St.

Name	Street
*Brock, Gwendolyn H.	19 Cherry Ave.
*Brock, Merle E.	78 Franklin St.
*Broderick, Barbara L.	19 Washington St.
*Broderick, Mary K.	13 DeWitt Rd.
*Brodeur, Lia J.	115 Franklin St.
*Brogan, Vita	9 Broadway
*Bronstein, Fay I.	9 Sunset Rd.
*Brooks, Frances B.	302 Main St.
*Brophy, Martha D.	12 Sunset Rd.
*Brophy, Mary A.	26 Pomeworth St.
*Brophy, Rose C.	9 DeWitt Rd.
*Brouillard, Eleanor D.	1 Lincoln St.
Brown, Alice	37 Green St.
Brown, Alice M.	12 Benton St.
Brown, Ann S.	4 Mayflower Drive
Brown, Bertha F.	250 William St.
*Brown, Beryl L.	31 Lake Ave.
*Brown, Daisy I.	109 Collincote St.
*Brown, Dorothy M.	31 Windsor Rd.
*Brown, Edith E.	22 Highland Ave.
*Brown, Eleanor R.	5½ Benton St.
*Brown, Geneva I.	418 William St.
Brown, Gertrude I.	52 High St.
*Brown, Grace L.	2 Gould St.
*Brown, Grace M.	25 Bow St.
*Brown, Helen E.	37 Newcomb Rd.
*Brown, Helen W.	52 High St.
*Brown, Isabelle E.	24 Maple St.
*Brown, Jean L.	32 Wilson Rd.
Brown, Lena K.	16 Sunrise Ave.
*Brown, Marion	1 Lawndale Rd.
*Brown, Mary A.	27 Bow St.
*Brown, Mary E.	1 Ferdinand St.
*Brown, Nancy S.	3 Pine Ridge Rd.
Brown, Natalie D.	29 Harrison St.
*Brown, Nettie E.	11 Kenwood Ave.
*Brown, Theresa M.	418 William St.
*Brownell, Mildred D.	77 Washington St.
*Bruce, Ruth M.	15 Rustic Rd.
*Bruce, Thelma M.	53 Pleasant St.
*Brumfield, Florence R.	221 Green St.
*Brumfield, Nancy E.	221 Green St.
*Brundage, Dorothy	9 Spring St.
*Brunelli, Thirza J.	13 Vernon Ave.
*Bruning, Sarah E.	12 Everett St.
*Brunini, Joan M.	22 Prospect St.
Bruno, Concetta	46 Oak St.
*Bruno, Frances	20 Albion Ave.
Bruno, Glenys L.	10 Beacon St.
*Bruno, Mary	20 Hersam St.
*Bruno, Mary A.	19 Campbell Rd.
*Bruns, Anna C.	177 Park St.
*Brussard, Mary I.	15 Elizabeth Rd.
*Bryant, Cecilia A.	15 Summer St.
*Bryant, Genevieve C.	6 Common St.
*Bryant, Louise B.	4 Common St.
*Bryant, Mildred L.	71 Montvale Ave.
*Bryant, Ora E.	16 Pond St.
*Bryce, Rose C.	540 Main St.
*Bryson, Minnie G.	23 Spring Lane
Buccheri, Alfreda B.	48 Bow St.
*Buccheri, Rose V.	19 Arnold Rd.
*Buccheri, Sonja M.	7 Whipple Ave.
*Bucci, Anna M.	9 Campbell Rd.
Buchanan, Bernice	5 Woodland Rd.
*Buchanan, Lydia D.	8 Rustic Rd.
Buck, Bessie	2 Middlesex Rd.
*Buck, Ethel M.	18 Hersam St.
*Buckle, Helen	77 Franklin St.
*Buckley, Ann F.	11 Hanford Rd.
*Buckley, Dorothy F.	77 Franklin St.
*Buckley, Gertrude M.	559 Main St.
*Buckley, Janet E.	3 Gerry St.
Buckley, Joyce	612 Main St.
*Buckley, Mae C.	12 Lucy St.
*Buckley, Mary E.	612 Main St.
*Buckley, Maureen J.	612 Main St.
*Buckley, M. Jane	24 High St.
Buckley, Ruth P.	66 MacArthur Rd.
*Buckwold, Lennice B.	80 Park St.
*Buitkus, Charlena M.	40 MacArthur Rd.
*Bullen, Marion E.	114 Westwood Rd.
*Bulpett, Jane R.	21 DeWitt Rd.
*Bulpett, Margaret H.	21 DeWitt Rd.
*Buonarosa, Patricia A.	24 Endicott Rd.
Buono, Marie	80 Pond St.
*Burbank, Judith S.	11 Bow St. Ct.
*Burbine, Natalie S.	28 Keene St.
*Burchell, Hermine	101 Pond St.
*Burdick, Eloise V.	12 Philips Rd.
*Burg, Bertha W.	35 Fairview Rd.
Burge, Alice G.	13 Hersam St.

Name	Street
*Burgess, Sadie M.	18 Common St.
*Burke, Alice G.	52 Cottage St.
*Burke, Alwilda M.	19 Emerald Ct.
*Burke, Dorothy M.	10 Sunrise Ave.
*Burke, Jean F.	15 Country Club Rd.
*Burke, Margaret L.	5 Arnold Rd.
*Burke, Marjorie M.	10 Cherry Ave.
*Burke, Mary E.	4 June Rd.
Burke, Mary V.	25 Bellevue Rd.
*Burke, Nora T.	221 William St.
Burke, Olive M.	25 Bellevue Rd.
*Burke, Rose M.	15 Collincote St.
*Burlone, Clotilda	567 Main St.
*Burnett, Dorothy R.	11 Myrtle St.
*Burnett, Evelyn	10 Girard Rd.
*Burnham, Elaine A.	67 Westwood Rd.
*Burnham, Myrtle M.	5 DeWitt Rd.
Burnham, Rosalie	5 Woodland Rd.
*Burns, Katherin	11 Highland Ave.
*Burns, Anna G.	57 Westwood Rd.
*Burns, Barbara	11 Whipple Ave.
*Burns, Eleanor	26 Washington Ave.
*Burns, Katherin	11 Lincoln St.
*Burns, Marie M.	7 Charles St.
*Burns, Rita E.	7 Benton St.
*Burns, Rose A.	66 Pond St.
*Burns, Virginia A.	31 Calthea St.
*Burrell, Emily M.	31 Morrison Ave.
*Burrows, Evelyn M.	537 Main St.
*Burton, Bessie W.	12 Benton St.
Burton, Frances	32 Franklin St.
Bush, Helen	73 Summer St.
Bush, Julia	73 Summer St.
Butare, Mary	100 Elm St.
Butare, Mary A.	100 Elm St.
*Butler, Bertha	32 Franklin St.
*Butler, Doris M.	28 Washington Ave.
Butler, Eleanor	112 Summer St.
*Butler, Elizabeth M.	27 Windsor Rd.
*Butler, Florence	112 Summer St.
Butler, Sallie D.	89 Westwood Rd.
*Butler, Stella E.	21 Isabella St.
Butler, Veronica	7 Kays Rd.
Butt, Bertha L.	382 Main St.
Butt, Diadem	195 Franklin St.
*Butt, Marjorie M.	195 Franklin St.
*Butters, Carol K.	106 Franklin St.
*Butters, Evelyn	106 Franklin St.
*Butters, Jean A.	106 Franklin St.
*Butters, Margaret A.	1 Hill Ct.
*Button, Barbara K.	40 Washington St.
Buxton, Barbara	12 Whipple Ave.
*Buxton, Lois E.	3 Dean St.
*Buxton, Sylvia J.	25 Washington St.
Buxton, Sylvia J.	25 Washington St.
*Buzzell, Miriam C.	38 Norval Ave.
*Buzzotta, Caroline M.	53 Lincoln St.
*Byrne, Alberta E.	15 Butler Ave.
*Byrne, Dorothy E.	76 Hancock St.
*Byrne, June F.	85 Central St.
*Byrne, Marion E.	145 Central St.
*Cabral, Clare J.	39 Maple St.
*Cabral, Gladys	58 Pine St.
*Cabral, Helen J.	71 Elm St.
*Caeser, Marion F.	2 Newcomb Rd.
Cafasso, Audrey	232 Hancock St.
*Cahill, Josephine F.	20 Norval Ave.
*Cahoon, Belle C.	27 Tremont St.
*Cain, Doris H.	44 Montvale Ave.
*Cain, Lucy M.	67 Montvale Ave.
*Cairns, Mary C.	52 Butler Ave.
Cairns, Dorothy	52 Butler Ave.
Caisse, Alice	42 Cottage St.
*Calabrese, Lucille	160 Franklin St.
*Calabro, Anna	89 Marble St.
*Calareso, Mamie	17 Congress St.
Calcavecchia, Maria F.	11 Unicorn Ave.
*Calderone, Tina M.	32 Maple St.
*Calhoun, Hazel E.	1 Hill Ct.
*Cali, Josephine M.	3 Essex St.
Calicher, Sonja	74 Summer St.
*Caliri, Amie	192 Park St.
*Caliri, Elsie E.	113 Forest St.
*Caliri, Josephine M.	25 Oak St.
*Callahan, Barbara M.	29 Pine St.
*Callahan, Eleanor M.	85 Robin Hood Rd.
*Callahan, Genevieve E.	132 Main St.
*Callahan, Lucia	14 Myopia Rd.
*Callahan, Marion J.	15 Seward Rd.
*Callahan, Mary E.	61 Washington Ave.
*Callahan, Mary T.	3 Middle St.

Name	Street
Callahan, Sadie	7 Linden St.
*Callahan, Sadie B.	3 Vinton Ct.
*Callahan, Teresa M.	274 Main St.
*Callan, Eliza J.	8 Albion Ave.
*Callbeck, Joan F.	20 Crosby St.
*Callicott, Phyllis E.	10 Montvale Ave.
Calman, Blanche E.	37 Spring St.
Calo, Shirley M.	20 Emerson St.
*Calton, Dorothy	52 Bow St.
Calvieri, Mary	3 Carmen Ave.
*Camara, Mary C.	5 Woodland Rd.
*Cameron, Attacara	24 Governor Rd.
*Cameron, Connie	80 MacArthur Rd.
*Cameron, Margaret F.	6 Margaret Rd.
*Cameron, Patricia M.	83 William St.
*Cameron, Ruth W.	8 Lindenwood Rd.
*Cameron, Sara E.	24 Governor Rd.
*Campbell, Adeleine L.	79 Westwood Rd.
Campbell, Arline M.	1 Hotin Rd.
*Campbell, Catherine E.	137 Elm St.
*Campbell, Dorothy M.	5 Fuller St.
*Campbell, Emma J.	10 Harrison St.
*Campbell, Ethel M.	7 Stevens St.
*Campbell, Irene K.	81 Elm St.
*Campbell, Jeanne B.	59 Butler Ave.
Campbell, Jessie	15 Wilson Rd.
*Campbell, Josephine D.	3 Hillside Ave.
*Campbell, Lorraine A.	169 Franklin St.
*Campbell, Mary L.	81 Elm St.
*Campbell, Theresa M.	1 Hotin Rd.
*Camuso, Anne M.	31 Seward Rd.
*Canavan, Dorothy J.	21 Everett St.
*Canavan, Florence	1A Columbus Ave.
*Candage, Abbie V.	325 William St.
*Canfield, Dorothy M.	8 Vernon Ave.
*Cangiamila, Lucy M.	22 Evergreen Rd.
*Caniglia, Esther	6 Campbell Rd.
*Cannarozzo, Jennie J.	219 Hancock St.
*Canney, Grace A.	69 Franklin St.
*Canney, Helen M.	57 Bow St.
*Cannon, Margaret E.	8 Robin Hood Rd.
Cannuli, Annabelle	68 Pond St.
*Cannuli, Mary N.	74 Pond St.
*Cantara, Helen M.	65 Spring St.
*Cantara, Josephine	65 Spring St.
*Capua, Bruna D.	28 Albion Ave.
*Caputo, Jeanne A.	23 Girard Rd.
Carapezza, Sarah	28 Fellsmere Ave.
Caras, Pauline	189 North St.
Carbone, Annette	46 Upland Rd.
*Carbone, Concetta M.	73 High St.
Carbonello, Rita	30 Hancock St.
*Cardoso, Lydia M.	8 Evans Rd.
*Cargill, Doris M.	4 Sunset Rd.
*Carlson, Betty M.	34 Broadway
*Carlson, Marie A.	4 Arlene Ave.
*Carney, Dolores M.	90 Governor Rd.
*Carobene, Antonia	6 Gracewood Rd.
Carolan, Mary V.	1155 Franklin St.
Carpenito, Elizabeth A.	2 Veterans Lane
*Carpenito, Rose E.	8 Sunset Rd.
*Carpenito, Theresa A.	9 Morgan Ave.
*Carpenter, Eleanor M.	20 Chestnut St.
*Carpenter, Ethelynd M.	7 Gerry St.
*Carpenter, Genevieve A.	31 Keene St.
*Carpenter, Lois T.	5 Plaza Ave.
*Carr, Dorothy D.	5 Woodland Rd.
*Carr, Guinivere P.	7 Bonad Rd.
*Carroll, Betty W.	89 Spring St.
*Carroll, Catherine M.	5 Arlene Ave.
Carroll, Dora	6 Summer St.
*Carroll, Ellen S.	5 Woodland Rd.
*Carroll, Joan	76 Washington St.
*Carroll, Katherine F.	19 Bear Hill Rd.
*Carroll, Margaret A.	76 Washington St.
Carroll, Margaret K.	106 Summer St.
*Carroll, Marguerite M.	6 Gerry St.
*Carroll, Marion V.	15 Waterhouse Rd.
Carroll, Mary	49 Pomeworth St.
*Carroll, Mary C.	76 Washington St.
*Carroll, M. Jeannette	13 Calthea St.
*Carroll. Nora M.	106 Summer St.
*Carroll, Ruth W.	28 Brookbridge Rd.
*Carroll, Viola E.	3 Washington Ave.
*Carruthers, Martha J.	84 Forest St.
*Carsley, Josephine V.	58 Pond St.
*Carter, Annie B.	107 Franklin St.
Carter, Dorothy I.	60 High St.
*Carter, Hazel M.	4 Garfield Ave.
Carter, Helen B.	107 Franklin St.
*Carter, Lucinda P.	268 Main St.
*Cartwright, Bertha M.	17 Elizabeth Rd.

Name	Street
*Casabian, Mary S.	49 North Ave.
*Casabian, Satenig	49 North Ave.
*Casagrandi, Marie C.	61 Butler Ave.
Casale, Pasqualina	72 North St.
Case, Nancy L.	8 Moulton Ave.
*Casey, Caroline	15 Oak St.
*Casey, Catherine A.	7 Gould St.
Casey, Margaret	189 Franklin St.
*Casey, Mary J.	120 Collincote St.
Casey, Mary T.	61 Washington St.
*Casey, Miriam R.	18 Elizabeth Rd.
Casey, Shirley A.	5 Dean St.
*Casey, Vesta C.	19 Myrtle St.
*Cassara, Angelina R.	23 Sunrise Ave.
*Cassidy, Frances I.	3 Dianne Rd.
*Cassidy, Mary E.	241 Main St.
*Cassinello, Helen M.	11 Greystone Rd.
*Casteels, Mabel A.	21 High St.
*Castiglione, Eleanor M.	200 Franklin St.
*Castignetti, Celia A.	11 Raymond Rd.
*Castrucci, Eileen M.	73 Westwood Rd.
*Caswell, Gladys M.	2 Royal St.
*Cataneo, Mary T.	505 Main St.
*Caton, Ruth G.	19 Oak St.
Causing, Esther	5 Woodland Rd.
*Causno, Lillian	313 Main St.
*Causno, Rita	313 Main St.
*Cavanaugh, Elizabeth F.	32 Parkway Rd.
*Cavanaugh, Margaret M.	32 Parkway Rd.
*Cayer, Doris M.	15 Lincoln St.
*Cefalo, Clotilda	66 Oak St.
*Cefalo, Mary J.	66 Oak St.
*Celin, Irene E.	32 Perkins St.
*Censullo, Rose C.	93 Elm St.
*Cerretani, Cecelia M.	8 Oak St.
*Cerretani, Irene C.	8 Crosby St.
Cerrone, Louise	98 North St.
*Chace, Evangelina	61 Calthea St.
*Chadwick, Ida C.	8 Myopia Rd.
*Chadwick, Julia E.	6 Summer St.
*Chamberlain, Ruth M.	114 Central St.
*Chambers, Catherine J.	2 Hillside St.
*Chambers, Leona H.	19 Broadway
*Chambers, Muriel H.	1 Hillside St.
*Champa, Josephine V.	82 Pine St.
*Champa, Mary G.	27 Fellsmere Ave.
*Champlin, Frances E.	153 Orris St.
Chandler, Irma E.	5 Gerry St.
*Channell, June H.	31 Oak St.
*Chapin, A. Bernardine	24 Waverly St.
Chapman, Agnes M.	15 Summerhill St.
*Chapman, Dorothy M.	86 Spring St.
*Chapman, Gertrude R.	15 Summerhill St.
Chapman, Ida	98 Franklin St.
*Chapman, Thelma B.	41 Chestnut St.
*Chaput, Evelyn W.	6 Hillside Ave.
*Chaput, Ruth F.	9 Eustis St.
*Chase, Annie C.	39 Lincoln St.
*Chase, Eleanor D.	32 Gould St.
Chase, Jennie D.	12 Benton St.
*Chase, Marian P.	157 Collincote St.
*Chase, Martha	157 Collincote St.
*Chatterton, Wiliena C.	57 Pine St.
*Cherry, Ada H.	52 Hancock St.
Chesley, Dorothy	9 Veterans Lane
*Chesley, Maud L.	8 Chestnut St.
*Chew, Eleanor M.	3 Elizabeth Rd.
*Cheyne, Shirley B.	123 High St.
*Chicklas, Claudia E.	9 Beacon St.
*Chilcott, Hazel M.	20 Bow St.
Child, Pauline	270 Main St.
*Chilvers, Morillah M.	139 Franklin St.
Chinappi, Frances	74 Robin Hood Rd.
*Chipman, Louise	11 Parkway Rd.
*Chisholm, Rosemary	6 Hill St.
*Chiulli, Dorothy L.	31 Summer St.
*Chiulli, Rita M.	16 Girard Rd.
*Chovan, Veronica A.	7 Hersam St.
*Christensen, Elizabeth	37 Penny Lane
*Christie, Dorothy F.	12 Albion Ave.
*Christie, Geraldine M.	4 Warren St.
*Christie, Inez R.	15 West St.
Christie, Jacqueline M.	12 Albion Ave.
*Christofi, Sarah R.	29 Albion Ave.
*Christoforo, Helen F.	20 Evans Rd.
*Christopher, Diane E.	65 Governor Rd.
Christphor, Eunice	11 Highland Ave.
*Chuisa, Louise M.	5 Oriental Ct.
*Chute, Margaret E.	10 Waterhouse Rd.
*Chynoweth, Bessie B.	25 West St.
*Ciampa, Anna	7 Celestine Terr.
*Ciampa, Dorothy A.	11 Waterhouse Rd.

Name	Street
Ciampa, Margaret A.	122 Franklin St.
Ciampa, Teresa A.	7 Celestine Terr.
Ciarcia, Theresa	2 Cottage St.
Cicatelli, Florence M.	21 Campbell Rd.
Cicciarella, Nancy V.	119 Elm St.
Cilley, Winona L.	14 Collincote St.
Cimina, Anna M.	38 Butler Rd.
Cimini, Eleanor	17 Myrtle St.
Cionti, Celeste	33 Albion Ave.
Ciro, Lena	8 Hampton Rd.
Cisewski, Angelika J.	82 Hancock St.
Ciulla, Eleanor	123 Collincote St.
Ciulla, Joan	29 Oak St.
Clabby, Josephine E.	23 East St.
Clabby, Marie J.	23 East St.
Clancy, Alice R.	28 Marble St.
Clapp, Phyllis J.	23 Highland Ave.
Clapper, Hazel M.	35 Calthea St.
Clark, Charlotte A.	10 Bow St. Ct.
Clark, Edith C.	12 Green St.
Clark, Elizabeth H.	18 South St.
Clark, Elsie B.	26 Wright St.
Clark, Jane T.	22 Wright St.
Clark, Jean A.	12 Green St.
Clark, Katherine A.	35 Tremont St.
Clark, Lois H.	20 South St.
Clark, Mary V.	11 East St.
Clark, Phyllis	5 Woodland Rd.
Clarke, Alberta B.	15 High St.
Clarke, Frances L.	14 Charles St.
Clarke, Janet P.	19 Curve Rd.
Clarke, Mary	34 South St.
Clarke, Mary P.	19 Curve Rd.
Cleaves, Alice W.	7 Stanton Rd.
Cleaves, Louise G.	9 Poplar St.
Clemence, Gladys E.	5 Woodland Rd.
Clemens, Allison B.	100 Franklin St.
Cleveland, Hazel H.	38 Broadway
Cleveland, Olive A.	74 Collincote St.
Cleveland, Rose M.	92 Westwood Rd.
Clevenger, Marlene G.	17 Park St.
Clifford, Jeanne L.	178 Park St.
Clifford, Rose L.	7C Pearl St.
Clivio, Anna M.	150 Main St.
Cloutier, Louise P.	2 Arnold Rd.
Clow, Doris P.	86 Spring St.
Cobb, Ada E.	2 Middlesex Rd.
Cobbett, Frances	51 Collincote St.
Cobbett, Judith A.	51 Collincote St.
Cobbett, Ruth	51 Collincote St.
Cochrane, Ida V.	21 Highland Ave.
Cockell, Jennie	7 Linden St.
Cocksedge, Kathleen E.	7 Linden St.
Codin, Georgia A.	48 Bellevue Rd.
Cody, Tena A.	2 Cedar Ave.
Coe, Elizabeth A.	5 Woodland Rd.
Coe, Nancy	5 Woodland Rd.
Coffen, Arlene M.	12 Maple St.
Coffin, Hazel S.	28 Keene St.
Coffin, Iva J.	11 Keene St.
Coffin, Janice	12 Maple St.
Coffin, Tillie B.	19 Pond St.
Cogan, A. Beatrice	10 Flint Ave.
Cogan, Anne E.	18 Washington Ave.
Cogan, Arline E.	25 Gerry St.
Cogan, Catherine M.	114 Marble St.
Cogan, Dorothy J.	220 Hancock St.
Cogan, Eva F.	76 Washington Ave.
Cogan, M. Bernardine	10 Flint Ave.
Cogan, Priscilla A.	25 Keene St.
Cogan, Ruth T.	158 Main St.
Cogan, Sarah C.	218 Hancock St.
Coggins, Eleanor B.	14 Philips Rd.
Colannina, Anna A.	370 Main St.
Colbert, Constance	542 Main St.
Colburn, Joan F.	403 William St.
Cole, Janice M.	10 Avon St.
Cole, Kathryn A.	518 Main St.
Cole, Mildred A.	518 Main St.
Cole, Nora M.	55 Elm St.
Coleman, Alice I.	44 Norval Ave.
Coleman, Beatrice E.	17 Windsor Rd.
Coleman, Bernice L.	8 Spring St.
Coleman, Dorothy V.	11 Hersam St.
Coles, Virginia G.	1 Garden Rd.
Coletta, Nancy R.	84 Franklin St.
Coletta, Pasqualina	84 Franklin St.
Collamore, Maude M.	243 Green St.
Colley, Florence V.	29 Lindoln St.
Collias, Eleanor R.	69 Forest St.
Collins, Celia G.	18 Middlesex Rd.
Collins, Clara B.	16 Parkway Rd.
*Collins, Dorothy E.	89 Collincote St.
*Collins, Mary F.	4 Forest St.
Colosi, Geraldine E.	168 Collincote St.
Colpitts, Leota C.	29 Newcomb Rd.
*Colucci, Sarah F.	3 Drury Lane
*Columbus, Margaret	6 Pearl St.
*Columbus, Mary A.	154 North St.
*Comeau, Roberta E.	6 Minot St.
*Comer, Agnes M.	36 Gould St.
*Comer, Mary J.	10½ Stevens St.
Comer, Pauline M.	36 Gould St.
*Comerford, Corinne V.	3 Summerhill St.
*Comerford, Emma E.	3 Summerhill St.
*Commito, Agnes M.	22 Walsh Ave.
*Compagnon, Francoise L.	25 Evergreen Rd.
*Comstock, Elizabeth M.	60 Park St.
*Conant, Roxa D.	28 Waverly St.
*Conery, Evelyn D.	8 Chase Rd.
*Conley, Alice M.	187 Park St.
*Conley, Barbara A.	45 Summerhill St.
*Conley, Dorothy F.	117 Franklin St.
*Conley, Marjorie A.	12 Gracewood Rd.
*Conley, Mary J.	45 Summerhill St.
*Conley, Nellie G.	515 Main St.
*Conley, Shirley	51 Summerhill St.
Conley, Verna L.	48 Spring St.
*Conley, Verna M.	48 Spring St.
*Conlin, Helen E.	81 Robin Hood Rd.
*Conlon, Mary F.	32 Waverly St.
Conn, Antoinette	51A North Ave.
Connearney, Carol A.	163 Elm St.
*Connearney, Marion	163 Elm St.
*Connell, Eva M.	320 Green St.
*Connell, Dorothy F.	8 Spring St.
*Connell, Helen	44 Pleasant St.
*Connell, Mary D.	44 Pleasant St.
*Connelly, Evelyn L.	10 Cottage St.
Connelly, Helen K.	10 Summer St.
*Conners, Helen L.	37 Upland Rd.
Connor, Anne L.	56 Pine St.
*Connor, Grace L.	45 Maple St.
*Connolly, Catherine	10 Elizabeth Rd.
Connolly, Mary C.	26 Evergreen Rd.
*Connolly, Mary E.	36 Westwood Rd.
*Connors, Alice V.	228 Main St.
*Connors, Katherine A.	2 Victoria Lane
Connors, Mary	228 Main St.
*Connors, Mary E.	34 Keene St.
*Connors, Olga M.	68 Central St.
*Connors, Virginia A.	27 Brookbridge Rd.
*Conover, Pauline M.	18 Avalon Rd.
Conrad, Florence	254 Main St.
*Conrad, Marjorie R.	80 Green St.
*Conserva, Marie A.	98 Pond St.
*Contestabile, Clara S.	4 Oak St.
*Conti, Joan C.	7 Pineridge Rd.
*Contois, Mary T.	17 Butler Ave.
*Cook, Edith M.	6 Brackett Ave.
Cook, Eliza R.	64 Central St.
Cook, Elizabeth M.	25 DeWitt Rd.
*Cook, Miriam A.	6 Collincote St.
*Cook, Muriel M.	25 DeWitt Rd.
*Cook, Phyllis E.	6 Collincote St.
*Cook, Virginia M.	90 Spring St.
*Coombs, Carol M.	11 Country Club Rd.
*Coombs, Helen V.	20 Myrtle St.
*Coombs, Hester L.	20 Myrtle St.
Cooper, Barbara A.	29 Endicott Rd.
Cooper, Jacqueline	507 Main St.
Coopersmith, Matilda	6 Minot St.
*Corbett, Amelia M.	5 Celestine Terr.
*Corbett, Genevieve S. J.	25 Dean St.
*Corbett, Mary J.	17 Oak St.
*Corcoran, Catherine	33 Cottage St.
*Corcoran, Doris C.	457 William St.
*Corcoran, Eleanor V.	59 Calthea St.
*Corcoran, Mary E.	5 Myrtle St.
*Cordeiro, Rowena M.	71 Calthea St.
*Corkum, Dorothy A.	21 Avalon Rd.
*Corkum, Wanda A.	8 Drummond Rd.
*Cormier, Alice E.	14 South St.
*Cormier, Gertrude L.	120A Summer St.
*Cormier, Marjorie M.	35 Lindenwood Rd.
Cornacchio, Angela	20 Vernon Ave.
*Cornell, Edith C.	5 Woodland Rd.
*Cornwell, Eleanor B.	1 Ferdinand St.
Corrales, Estrella	5 Woodland Rd.
*Corrao, Carmela M.	5 Pond St.
*Corsetti, Thelma A.	59 Forest St.
*Corson, Carrie M.	173 Hancock St.
*Corum, Dorothy M.	42 Pomeworth St.
*Corvo, Concettina	70 Main St.

Name	Street
Corvo, May	70 Main St.
Costa, Esther	63 Cedar St.
Costa, Palma	63 Cedar St.
*Costa, Sophia A.	63 Cedar St.
*Costa, Teresa M.	63 Cedar St.
Costa, Victoria	63 Cedar St.
*Costello, Anne C.	3 Sunrise Ave.
*Costello, Kathleen M.	3 Sunrise Ave.
*Costello, Mildred L.	132 Collincote St.
Costin, Veronica F.	3 Pond St.
*Cote, Dorothy M.	55 Franklin St.
*Cotter, Dorothy B.	103 North St.
Cotreau, Grace E.	57 Forest St.
Cottingham, Roberto J.	31 Washington St.
*Cough, Mary L.	35 Warren St.
*Coughlin, Anastacia J.	17 Keene St.
*Coughlin, Celina M.	15 Middle St.
Coules, Katie	8 Lucy St.
Counsellor, Bessie	79 MacArthur Rd.
Couris, Caliope	22 Gould St.
Court, Mabel V.	89 North St.
*Court, Winifred R.	16 George St.
*Coutu, Mary E.	1161 Franklin St.
*Couture, Helen F.	32 Cottage St.
*Covell, Kathryn A.	84 Marble St.
*Covelle, Rita G.	21 Erickson St.
*Covino, Marie L.	24 Walsh Ave.
*Cowie, Eileen M.	28 Cottage St.
*Cox, Beatrice R.	59 Perkins St.
*Cox, Geraldine C.	4 Hillside St.
Cox, Yvonne	3 Lincoln St.
*Coy, Albertina S.	135 Spring St.
*Coyne, Hazel E.	67 Elm St.
*Cozzo, Mary	82 Pond St.
Craig, Christine	150 Main St.
*Craigie, Dorothy J.	51 Duncklee Ave.
*Craigie, Esther E.	124 Collincote St.
*Craigie, Florence M.	32 Franklin St.
Crandall, Kathleen D.	12 Washington Ave.
*Crane, Irene E.	7 Grant St.
*Cranston, Ruth F.	6 Harrison St.
Crawford, Florence E.	530 Main St.
*Crawford, Shirley M.	8 Kenwood Ave.
Cremins, Mary A.	6 Marshall Rd.
*Cremins, Mary F.	6 Marshall Rd.
Crimmins, M. Estelle	43 Duncklee Ave.
Crivello, Gussie	19 Wagner Rd.
Crivello, Josephine	19 Wagner Rd.
Crivello, Rose	19 Wagner Rd.
*Crocetti, Irma	291 William St.
*Crocetti, Irma C.	291 William St.
*Crocker, Dorothy	11 Bow St. Ct.
*Crocker, Geraldine A.	5 Birch St.
Crockett, Angie	Whip Hill Rd.
Cronin, Claire T.	67 Forest St.
*Cronin, Dorothy	42 Perkins St.
Cronin, Grace V.	42 Perkins St.
Cronin, Helen F.	42 Perkins St.
*Cronin, Mary A.	68 Elm St.
*Cronin, Mary E.	69 Washington Ave.
Cronin, Pauline T.	68 Elm St.
*Crooker, Elaine M.	97 Green St.
*Crosbie, Clara	80 Franklin St.
Crosbie, Joan	136 Main St.
*Crosby, Ann C.	62 Maple St.
*Crosby, Anne L.	65 Wright St.
*Crosby, Helen K.	13 Flint Ave.
*Crosby, Josephine E.	57 Lincoln St.
*Crosby, Lottie J.	70 Washington Ave.
*Crosby, Mary J.	71 Pine St.
*Crosby, Ruth M.	9 Gould St.
*Crosby, Ruth W.	18 Norval Ave.
Crosby, Sandra J.	18 Norval Ave.
*Crosdale, Theresa C.	25 Evans Rd.
*Cross, Barbara J.	31 High St.
*Cross, Ethel M.	31 High St.
*Cross, Josephine I.	11 Girard Rd.
*Cross, Virginia L.	31 High St.
*Cross, Y. Arzelie	21 Isabella St.
*Crovo, Lorraine O.	30 Drury Lane
*Crowley, Arlene M.	24 Isabella St.
*Crowell, Deborah A.	54 Norval Ave.
*Crowell, Doris E.	8 Christine Ave.
*Crowell, Gertrude A.	54 Norval Ave.
*Crowell, Thelma I.	259 William St.
*Crowley, Diletta A.	20 Evergreen Rd.
*Crowley, Maxine E.	37 Norval Ave.
Crowley, Marlene P.	78 Summer St.
*Crowley, Mary H.	14 Keene St.
*Crowther, Mary M.	500 Fellsway East
*Cruckshank, Hulda S.	5 Orchard Pl.
*Crupi, Angelina	39 Lotus Ave.
*Crupi, Mary	39 Lotus Ave.

Name	Street
Cucinotta, Milly R.	11 George St.
*Cullen, Catherine E.	63 Central St.
*Cullen, Evelyn M.	37 Montvale Ave.
*Cullen, Florence R.	16 Pleasant St.
*Cullen, Gertrude F.	30 Bellevue Rd.
*Cullen, Helen E.	52 Lindenwood Rd.
*Culleton, Anna F.	146 Pond St.
*Culleton, Blanche L.	38 Washington St.
*Cullinan, Marguerite H.	8 Lawndale Rd.
*Cullinane, Margaret H.	98 Elm St.
*Cumming, Hannah	107 Marble St.
*Cummings, Doris J.	15 Philips Rd.
*Cunha, Elizabeth M.	64 Lincoln St.
*Cunningham, Katherine R.	22 Girard Rd.
*Cunningham, Mary F.	50 Perkins St.
*Cunningham, Pearl M.	2 Glen Rd.
*Curley, Irene R.	80 Converse St.
*Curran, Margaret M.	4 Paula Ave.
*Curran, Susan G.	53 Wright St.
*Currie, Muriel A.	26 Chestnut St.
*Currier, Ada B.	47 Butler Ave.
Currin, Anna P.	128 Hancock St.
*Curry, Katherine L.	106 Elm St.
*Curtin, Jean A.	10 Arnold Rd.
*Curtin, Joan L.	5 Drummond Rd.
Curtis, Hilda	75 Washington Ave.
Curtis, Mary	136 Elm St.
*Cusato, Genevieve	29 Montvale Ave.
*Cushman, Emma R.	115 Westwood Rd.
*Cushman, Iris L.	115 Westwood Rd.
Cushman, Lois	Eastview Terr.
*Cutcliffe, Elizabeth H.	3 Elm St.
*Cuthbert, Thelma F.	34 Bonad Rd.
Cutler, Lillian	10 Evans Rd.
*Cutts, Bertha	54½ Pond St.
*Cutts, Madeline E.	88 Main St.
Cuzzi, Nicoletta	2 Forest St.
Daggett, Hazel V.	31 Penny Lane
Daggett, Shirley R.	151 Green St.
*Dagnino, Gertrude B.	37 Bellevue Rd.
*D'Alessandro, Lucy G.	21 Wilson Rd.
*Daley, Cynthia C.	14 Colonial Ct.
Daley, Lillian	41 High St.
*Dalton, Anna M.	7 Charles St.
*Dalton, Edna M.	7 Charles St.
*Dalton, Evelyn J.	1 Congress St.
Dalton, Kathleen	7 Charles St.
*Dalton, Margaret H.	7 Charles St.
*Dalton, Margaret J.	25 Girard Rd.
Daly, Annie	24 Marble St.
Daly, Julia	490 William St.
*Daly, Mary J.	38 Spring St.
*Daly, Oletta A.	41 High St.
*Dana, Helen	47 Pomeworth St.
*Danca, Corinne L.	136 Main St.
*Daniels, Joan	7 Richardson Lane
*Daniels, Margaret R.	11 Dean St.
*Danna, Anna M.	66 Hancock St.
*Dannahy, Carrie A.	43 Washington St.
*D'Annolfo, Irene L.	13 Bow St.
*D'Annolfo, Marie C.	6 Dianne Rd.
*D'Annolfo, Paula M.	17 Margaret Rd.
*D'Annolfo, Rose	13 Bow St.
D'Amario, Alison	136 Main St.
*Damazo, Hazel	5 Peabody Rd.
D'Ambrosio, Barbara	46 South St.
D'Ambrosio, Linda	46 South St.
*Damon, Jennie M.	317 Main St.
*Darcy, Elizabeth J.	28 Drury Lane
*Darcy, Gertrude S.	14 Charles St.
*Darone, Rose M.	15 Lucy St.
*Dart, June M.	22 Erickson Rd.
*Dasho, Margaret	8 Gerald Rd.
*Davenport, Grace	14 Hillside St.
*Davey, Virginia C.	20 Grant St.
*Davidson, Doris V.	104 Elm St.
*Davidson, Florence E.	6 Sherman Rd.
*Davidson, Marie F.	76 Robin Hood Rd.
*Davidson, Rita A.	102 MacArthur Rd.
Davies, Gail D.	263 William St.
*Davies, Judith E.	37 Isabella St.
*Davis, Angeline M.	91 Montvale Ave.
*Davis, Dorothy B.	45 Endicott Rd.
*Davis, Edith M.	37 Newcomb Rd.
*Davis, Ethel B.	60 Franklin St.
Davis, Gertrude	4 Wright St.
*Davis, Gertrude M.	18 Chestnut St.
*Davis, Jennie	19 Harrison St.
*Davis, Joan	21 Elizabeth Rd.
*Davis, Mary C.	91 Montvale Ave.
*Davis, Mary L.	91 Montvale Ave.
*Davis, Mildred F.	203 Main St.

Name	Street
*Davis, Olive B.	4 Oak Ridge Rd.
Davis, Sylvia	5 Woodland Rd.
*D'Avolio, Olympia A.	107 Forest St.
D'Avolio, Rose	21 Sunrise Ave.
*Dawson, Agnes M.	15 Winthrop St.
Dawson, Jimmie L.	132 Main St.
*Dawson, Julia M.	21 Tremont St.
*Dawson, Marie J.	6 Windsor Rd.
*Dawson, Mary F.	21 Tremont St.
*Dawson, Mildred E.	14 Waverly St.
*Dawson, Virginia M.	5 Berkley St.
*Day, Agnes F.	14 Rowe Hill Rd.
*Day, Josephine P.	95 Collincote St.
*Day, Mary	52 Washington Ave.
*Day, Rose C.	46 Gould St.
Day, Sonna	5 Woodland Rd.
*Deacon, Lillian E.	6 Colonial Ct.
*DeAgazio, Beverly J.	82 Oak St.
*Dealy, Helen M.	65 Perkins St.
*DeAngelis, Frances M.	10 Campbell Rd.
*DeAngelis, Lucille S.	22 DeWitt Rd.
*DeAngelis, Madeline C.	49 Pomeworth St.
*DeAngelis, Philomena F.	22 DeWitt Rd.
*DeAngelis, Tillie	144 Pond St.
*Dearborn, Evelyn B.	36 High St.
*Dearborn, Martha E.	24 Dunckle Ave.
*Dearth, Doris K.	14 Peabody Rd.
*DeBenedictis, Lucille A.	55 Pine St.
*DeCaro, Alice G.	8 Middlesex Rd.
*Decatur, Florence E.	6 June Rd.
*Dechert, Ruth O.	6 Wildwood Lane
*DeChristoforo, Mary N.	30 Evergreen Rd.
*Deckelman, Clara E.	13 Pomeworth St.
*Decker, Jean B.	9 Myrtle St.
Decker, Marilyn	72 Fellsview Rd.
DeConto, Maria B.	91 Westwood Rd.
*DeFelice, Winifred G.	48 Morrison Ave.
Defeo, Janet	7B Pearl St.
*Deferrari, Anita	12 Coolidge St.
*DeGeorge, Fannie	148 Franklin St.
*DeGruttola, Marion G.	33 Bonad Rd.
*Deininger, Ruth M.	5 Woodland Rd.
Delaney, Dorothy M.	5 Washington Ave.
*Delaney, Patricia E.	24 Middlesex Rd.
*Delaney, Mary E.	24 Middlesex Rd.
*Delano, Gladys M.	77 Pleasant St.
Delano, Margaret	43 Hancock St.
*DelBuono, Albina	119 Pond St.
DeLeo, Lillian	173 Franklin St.
*Delfino, Irene E.	122 Park St.
*DelGreco, Assunta	14 Dean St.
DelGreco, Margaret	31 Pond St.
DelGreco, Rosa	10 Summer St.
*DelGrosso, Marion L.	65 Hancock St.
Delin, Alva H.	13 Pleasant St.
*Delin, Lillian E.	14 Minot St.
Delin, Margaret V.	85 Pine St.
*Dell, Eleanor C.	13 Sherwood Rd.
*DellIsola, Hilda	14 Seward Rd.
*Delory, Gertrude R.	14 Highland Ave.
*DelNinno, Evelyn	103 Governor Rd.
*DelRossi, Alice F.	26 Cottage St.
*DelRossi, Florence L.	27 Bear Hill Rd.
*DelRossi, Lucia	7 Felspa Rd.
*DelTergo, Helen M.	71 Governor Rd.
DeLuca, Grace L.	34 Elm St.
*DeMarchi, Louise	42 Westwood Rd.
DeMarco, Anne	17 Walsh Ave.
DeMarco, Joan F.	17 Arnold Rd.
*Demasi, Vivian O.	14 Chestnut St.
Demetroulakas, Elaine	132 Main St.
*DeMinico, Helen H.	7 Merrow Lane
*DeMoor, Bertha M.	3 Sheffield Rd.
*deMoor, Ruth E.	72 Pine St.
*DeMoore, Anna M.	3 Sheffield Rd.
*Dempsey, Irene B.	45 Broadway
*Dempsey, Mae M.	25 Gerry St.
DeMuzo, Catherine	105 Forest St.
*Denault, Alesia M.	95 Governor Rd.
*Denehy, Jane E.	15 Myopia Rd.
*Dennen, Ethel C.	13 Park St.
*Dennis, Gloria C.	5 Sheffield Rd.
*d'Entremont, Adeline M.	2A Pine St.
*d'Entremont, Cecile M.	20 Marble St.
D'Entremont, Edith A.	24 Congress St.
*D'Entremont, Edith H.	368 Main St.
*D'Entremont, Elizabeth	50 Pond St.
*d'Entremont, Gertrude M.	2 Pine St.
*D'Entremont, Gertrude M.	62 Pleasant St.
*D'Entremont, Jeanette R.	62 Pleasant St.
*D'Entremont, Louise E.	68 Marble St.
*D'Entremont, M. Frances	11 Lucy St.
*D'Entremont, Phyllis P.	31 Harrison St.
*D'Entremont, Teresa	206 Hancock St.
*D'Entremont, Theresa B.	11 Pine St.
*Densmore, Effie M.	4 Grant St.
*DiPrisco, Theresa K.	19 Sunrise Ave.
*Deptula, Sheila	1 Norval Ave.
Der, Grace S.	19 Greenview Rd.
*DeRocher, Dorothy A.	3 Standish Rd.
DeRoeck, Louise	2 Pine Ridge Rd.
DeRoeck, Victoria A.	14 Evergreen Rd.
*Dery, Catherine M.	31 Hillside Ave.
DeSano, Doris M.	60 Pine St.
*DeSilvio, Phyllis	18 Cherry Ave.
DeSisto, Virginia A.	4 Sunrise Ave.
*Desmond, Catherine R.	55 Washington St.
*Desmond, Dorothy F.	25 Westwood Rd.
*Desmond, Marion E.	5 Sherman Rd.
*Desmond, Mary E.	51 Broadway
*DeTeso, Margaret M.	149 Central St.
Deveney, Shirley	130 Main St.
Deveraux, Helen T.	12 Joan Ave.
Devereaux, Margaret A.	11 Philips Rd.
*DeVincenzo, Antoinette C.	155 Elm St.
*Devins, Lee	95 Franklin St.
*DeVita, Anna C.	4 Evans Rd.
*DeVita, Rosalie A.	22 Seward Rd.
*DeVivo, Mildred G.	34 Gorham Ave.
*Devlin, Edwina C.	34 Pleasant St.
*Devlin, Estelle	5 Hill St.
*Devlin, Estelle M.	5 Hill St.
*Devlin, Katherine A.	209 Hancock St.
*Devlin, Margaret M.	570 Main St.
Devlin, Martha J.	34 Pleasant St.
*Devlin, Nancy E.	34 Pleasant St.
*Devlin, Pauline F.	42 Spring St.
*Devoe, Muriel S.	44 MacArthur Rd.
*Dewar, Angeline O.	99 North St.
*Dewhurst, Janet W.	133 Summer St.
*Dewhurst, Laura M.	75 Spring St.
*DeWitt, Nancy A.	155 Marble St.
*DeWitt, Margaret J.	155 Marble St.
*DeWitt, Theresa M.	5 Tremont St.
*DeYoung, Elsie F.	39 Tremont St.
*Diamond, Barbara M.	20 Bellevue Rd.
*Dibello, Florence H.	8 Standish Rd.
DiBiaso, Bridget	15 Sunrise Ave.
*DiCarlo, Philomena M.	22 Arnold Rd.
DiCarlo, Vita	6 Mayflower Drive
*DiCiaccio, Rose M.	8 Randolph Rd.
*DiCiaccio, Theresa C.	99 MacArthur Rd.
*DiCicco, Mary	48 Pleasant St.
*Dickinson, Laura E.	5 Emerald Ct.
*DiDonato, Mary	2 DeWitt Rd.
*DiDonato, Rose M.	6 Waterhouse Rd.
*DiFronzo, Doris	4 Country Club Rd.
*DiFuria, Marion S.	6 Avon St.
DiGangi, Eileen E.	16 Summer St.
*DiGangi, Eleanor	81 Forest St.
*DiGangi, Lena R.	5 Fellsmere Ave.
*Diggdon, Hilda F.	541 Main St.
DiGiovanni, Anna	13 Avon St.
DiGregorio, Carmelo	101½ Franklin St.
*Dike, Charlotte B.	22 High St.
*Dike, Ethel F.	46 Pleasant St.
*Dike, Marjorie	46 Pleasant St.
Dillard, Nina	11 Marble St.
*Dillon, Doris M.	13 Middle St.
*Dillon, Dorothy C.	23 Calthea St.
*Dillman, Katherine F.	8 Christine Ave.
*DiLuzio, Antonetta E.	14 Flint Ave.
*DiMarco, Clara D.	43 Maple St.
*DiMarco, Mary	15 Pond St.
*DiMare, Frances L.	390 William St.
*DiMare, Mary A.	398 William St.
*DiMartino, Margaret	6 Fuller St.
*DiMarzo, Patricia A.	11 Greenview Rd.
*DiMinico, Mary C.	7 Greenview Rd.
*Dimitroff, Mabel H.	20 Cedar Ave.
D'Inallo, Doris M.	87 Pine St.
Dinan, Marion E.	76 Franklin St.
*Dingle, Genevieve M.	45 Franklin St.
Dingolo, Marlene	4 Colonial Ct.
Dingwell, Florence K.	8 Common St.
*DiNinno, Rose	29 Lotus Ave.
*Dinsmore, Tina L.	114 Forest St.
Dionne, Therese	12A Norval Ave.
*DiPaolo, Carolina A.	61 Summer St.
DiPaolo, Linda	61 Summer St.
*DiPietro, Antonette	18 Sunrise Ave.
*DiPietra, Ida J.	11 Erickson St.
DiPlacido, Antonetti	10 Parkway Rd.
*Dirkman, Jeanne B.	34 Mayflower Drive

Name	Street
*Dirkman, Lena	2 Mayflower Drive
*DiSanto, Virginia R.	10 Kirmes Rd.
*Dischino, Mary L.	9 Lexington St.
*DiSessa, Anna M.	36 Keene St.
*Distant, Janie P.	48 MacArthur Rd.
*DiTullio, Dorothy A.	12 Morgan Ave.
DiTullio, Ida	542 Main St.
*Dix, Oriesa P.	27 Waverly St.
*Dixon, Mary U.	71 Washington St.
Dizazzo, Rachele	72 Franklin St.
*Dlugove, Rose C.	16 Arnold Rd.
*Dobie, Mary H.	3 Morrison Ave.
*Dodds, Marjorie	27 Calthea St.
Dodge, Inge	117 Elm St.
*Doherty, Addie M.	108 Spring St.
*Doherty, Catherine E.	5 Gerry St.
*Doherty, Edna M.	286 William St.
*Doherty, Edna M.	56 Pond St.
*Doherty, Elizabeth C.	52 Summer St.
Doherty, Kathleen E.	3 Columbus Ave.
*Doherty, Martha M.	182 William St.
*Doherty, Mary E.	5 Gerry Ct.
*Doherty, M. Josephine	27 Montvale Ave.
Doherty, Phyllis E.	193 North St.
*Doherty, Rosalie A.	27 Montvale Ave.
Doiron, Margaret	1 Greenway Circle
*Dolan, Annie E.	6 Walnut St.
*Dolan, Barbara A.	181 Franklin St.
*Dolan, Helen H.	7 Janice Lane
*Dolan, Helen P.	55 Penny Lane
*Dolan, Margaret A.	6 Walnut St.
*Dole, Louise A.	8 DeWitt Rd.
*Doleman, Margaret L.	52 Ravine Rd.
*Donaghy, Bernice M.	5 Avalon Rd.
*Donaghey, Beverly L.	32 Congress St.
*Donaghey, Eleanor L.	9 Rowe Hill Rd.
*Donaghey, Kathryn M.	12 Keene St.
*Donaghey, Marion L.	12 Keene St.
*Donahoe, Barbara A.	37 Fairview Rd.
*Donahoe, Katherine M.	96 Montvale Ave.
*Donahoe, Mary T.	17 Peabody Rd.
Donahue, Ann	68 Maple St.
*Donahue, Clara L.	12 Broadway
*Donahue, Elizabeth B.	48 Pine St.
*Donahue, Mabel M.	9 Philips Rd.
*Donahue, Rose M.	84 Spring St.
Donahue, Sally A.	6 Vinton Ct.
*Donahue, Veronica E.	6 Vinton Ct.
*Donahue, Winifred F.	220 William St.
*Donald, Irma V.	28 Marble St.
*Donegan, Florence M.	14 Winthrop St.
*Donegan, Patricia A.	14 Winthrop St.
*Donnelly, Kathryn E.	48 Washington St.
Donnelly, Margaret T.	9 Greenway Circle
*Donnelly, Roberta T.	3 Mt. Vernon St.
*D'Onofrio, Patricia A.	56 Marble St.
Donovan, Dorothy L.	40 Ravine Rd.
*Donovan, Eileen F.	117 Franklin St.
*Donovan, Elizabeth	15 Bear Hill Rd.
*Donovan, Irene C.	53 Washington St.
*Donovan, Mary A.	53 Washington St.
*Donovan, Reta	1 Highland Ave.
*Donovan, Rose E.	53 Washington St.
*Dooling, Mary M.	152 Central St.
*Doonan, Marie C.	25 Hanford Rd.
*Doran, Mary S.	5 Lawndale Rd.
*Doran, Elaine R.	7 Unicorn Ave.
*Dortch, Juanita C.	Woodland Rd.
*Doucet, Lillian C.	66 Pond St.
*Doucett, Annie E.	15 Pine St.
*Doucette, Agnes E.	11 Pine St.
*Doucette, Elizabeth V.	29 Warren St.
*Doucette, Georgina	102 Green St.
*Doucette, Jessie	66 Washington Ave.
*Doucette, Julia A.	7 Oriental Ct.
Doucette, Marion	16 Emerson St.
*Doucette, Mary C.	3 Winthrop St.
*Doucette, Mary F.	212 Park St.
*Doucette, Mary T.	9 Greystone Rd.
*Doucette, Maybelle	56 Pine St.
Doucette, Mildred E.	356 Main St.
*Doucette, Nancy J.	198 Main St.
*Dougherty, Helen V.	6 Vinton Ct.
*Dougherty, Mary A.	27 Girard Rd.
Douglass, Alice	531 Main St.
*Douglass, Margaret E.	531 Main St.
Douglass, Merle C.	79 MacArthur Rd.
*Dow, Bernice A.	80 William St.
*Dow, Grace E.	61 Spring St.
*Downes, C. Louise	3 Pine St.
*Downes, Dorothy H.	2 Girard Rd.
*Downes, Mary N.	23 Gould St.

Name	Street
*Downey, Clara M.	155 Orris St.
*Downing, Elsie P.	63 Elm St.
*Downing, Olympia V.	20 Oak St.
Dows, Carol O.	75 Franklin St.
*Doyle, Anna G.	160 Orris St.
*Doyle, Catherine J.	3 Gracewood Rd.
Doyle, Elfreide	569 Main St.
*Doyle, Frances E.	26 Montvale Ave.
*Doyle, Margaret A.	280 Main St.
*Doyle, Marjorie J.	8 Whipple Ave.
*Doyle, Mary E.	280 Main St.
*Doyle, Ruth M.	24 Seward Rd.
Doyle, Shirley A.	5 Wescott Rd.
*Dresser, Mary	2 Stone Ave.
*Drexler, Phyllis A.	199 Collincote St.
*Drew, Geraldine E.	40 Oak St.
*Driscoll, Cecile A.	19 Parkway Rd.
*Driscoll, Dorothy I.	18 Upland Rd.
*Driscoll, Margaret J.	28 Maple St.
*Driscoll, M. Dorothy	16 Avon St.
*Driscoll, Shirley M.	2 Charles St.
*Driscoll, Virginia M.	9 Pomeworth St.
*Droker, Anne L.	12 Campbell Rd.
*Drown, Catherine A.	28 Gorham Ave.
*Drown, Marilyn A.	28 Gorham Ave.
*Dryer, Mabel K.	5 Woodland Rd.
*Duane, Anne E.	18 Gerry St.
Dubee, Doris E.	17 Forest St.
*Ducey, Jeanne A.	135A Summer St.
*Ducharme, Alice M.	442 Main St.
*Dudek, Alice F.	62 Gorham Ave.
*Dudley, Marion R.	14 George St.
*Duff, C. Marie	50 Montvale Ave.
*Duff, Frances A.	10 Congress St.
Duff, Lorraine M.	6 Winter St.
*Duff, Marjorie A.	7A Pearl St.
*Duff, Mary J.	50 Montvale Ave.
*Duff, Mary J.	2 Ferdinand St.
*Duffy, Barbara L.	37 Cottage St.
*Duffy, Dorothy	37 Cottage St.
Duffy, Florence	20 Chestnut St.
*Dugan, Frances I.	13 Harrison St.
*Dugan, Gladys M.	15 Albion Ave.
*Dukeshire, Jessie E.	9 Middle St.
Dulong, Margot E.	82 Hancock St.
*Dunbar, Lottie S.	33 Chestnut St.
*Dunbar, Mary T.	6 Colonial Ct.
*Dunbar, Shirley A.	51 Calthea St.
*Dunlap, Grace B.	8 Stanton Rd.
*Dunn, Ellen A.	3 Ledge St.
*Dunn, Evelyn M.	17 Tremont St.
*Dunn, Mabel C.	6 Cedarway
*Dunn, Margaret M.	17 Tremont St.
*Dunn, Mary E.	17 Tremont St.
*Dunn, Patricia W.	28 Wilson Rd.
*Dunn, Rita T.	9 West St.
*Dunn, Ruth F.	523 Main St.
*Dunnan, Maude M.	74 Washington Ave.
*Dunning, Doris M.	15 Vernon Ave.
*Duonolo, Mary E.	5 Grant St.
*Duplouy, Patricia G.	5 Woodland Rd.
*Duran, Evelyn A.	6 Rowe St.
*Durgin, Ann V.	3 Rose Lane
*Durso, Eleanor M.	6 Randolph Rd.
*DuShane, Alice F.	116 Franklin St.
*Dwyer, Alyce,	8 Stevens St.
*Dyment, Janet L.	22A Waverly St.
*Dyson, Cora F.	467 Main St.
*Dyson, Miriam E.	52 Pleasant St.
Dyer, Gladys	22 Warren St.
*Dyer, Leonie F.	550 Main St.
*Dyer, Mabel O.	552 Main St.
*Dykstra, Mary A.	106 Main St.
*Eade, Helen T.	37 Wright St.
*Eagleston, Ann	20 Forest St.
*Eagleston, Marjorie E.	154 North St.
Earle, Barbara	39 Chestnut St.
*Easterman, Margaret E.	526 Main St.
*Eastman, Almena L.	51 Montvale Ave.
*Eastman, Lucinda A.	30 Windsor Rd.
*Eastman, Marlene J.	51 Montvale Ave.
*Eaton, Dorothy E.	43 Hancock St.
*Eaton, Jean F.	12 Brackett Ave.
Eaton, Leona A.	29 Bonad Rd.
*Eaton, Marjorie E.	79 Pond St.
*Eccles, Geraldine A.	43 Calthea St.
*Eccles, Kathleen V.	7 Flint Ave.
*Edmister, Margaret E.	5 Woodland Rd.
*Edson, Mabel F.	197 Collincote St.
*Edstrom, Vera M. H.	25 Pond St.
*Edwards, Eleanor M.	164 North St.

Name	Street
Edwards, Hazel M.	43 High St.
Edwards, Lillian E.	30 South St.
Eells, Gertrude P.	14 Isabella St.
Eells, Ruth E.	14 Isabella St.
Egan, Eva M.	15 Greenway Circle
Egan, Lillian M.	16 Cedar Ave.
Ehrlich, Joan	47 Lincoln St.
Eicher, Marie	29 Upland Rd.
Eldridge, Lillie	7 Hersam St.
Eldridge, Mildred K.	2 Oak St.
Elerin, Margaret A.	88 Collincote St.
Elias, Helen T.	44 Fairview Rd.
Elias, Sadie	44 Fairview Rd.
Elias, Sophie	44 Fairview Rd.
Elliott, Claire J.	4 Avalon Rd.
Elliott, Helen R.	39 Cottage St.
Elliott, Louise R.	4 Avalon Rd.
Elliott, Muriel F.	323 Green St.
Elliott, Vivian O.	39 Westwood Rd.
Ellis, Catherine H.	20 Shumway Circle
Ellis, Naomi	38 Endicott Rd.
Ells, Anita	3 Warren St.
Ellsworth, Barbara L.	12 Felspa Rd.
Elmasian, Margaret A.	14 Erickson St.
Emanuel, Ethel	7A Pearl St.
Emerson, Eldrine F.	63 Perkins St.
Emerson, Clara F.	11 Chestnut St.
Emerson, Ella E.	89 Franklin St.
Emery, Agnes M.	38 Forest St.
Emery, Anna E.	91 North St.
Emery, Claire L.	49 Wright St.
Emery, Jean D.	11 Spring St.
Enfanto, Angela M.	16 Crosby St.
Enfugian, Alice C.	538 Main St.
Enfugian, Ellen	538 Main St.
Enfugian, Isabelle	120 North St.
English, Katherine	4 Congress St.
English, Kathryn B.	37 Maple St.
English, Marion E.	4 Congress St.
English, Patricia M.	239 Hancock St.
English, Shirley	11 Rose Lane
Epolito, Lenora L.	25 Wright St.
Eramo, Ida E.	69 High St.
Eramo, Madeline	6 Gerry Ct.
Eramo, Maria L.	71 High St.
Erickson, Beatrice G.	58 Wright St.
Erickson, Edith	84 Pond St.
Erickson, Elsie M.	4 Hillside St.
Erickson, Signe E.	4 Hillside St.rear
Errico, Carole H.	280 Main St.
Estee, Iris M.	35 Warren St.
Estes, Edna M.	74 Marble St.
Estes, G. Pauline	49 Calthea St.
Etz, Joan	21 Sherwood Rd.
Evans, Joanne M.	244 North St.
Evans, Mildred F.	242 North St.
Evensen, Esther L.	14 Robin Hood Rd.
Everitt, Pearl W.	39 Bonad Rd.
Ewen, Joan C.	14 Collincote St.
Ewing, Frances E.	7 Cedarway
Ewing, Frances G.	3 Philips Rd.
Ewing, May E.	7 Cedarway
Eyman, Leslie W.	32 Spring Lane
Ezekian, Frances V.	198 Collincote St.
Fabbri, Josephine C.	110 Pond St.
Fabbri, Maryann R.	67 Bow St.
Fabian, Jeanne	23 Everett St.
Fabiano, Florence A.	23 Everett St.
Fabiano, Lorraine E.	241 William St.
Fagan, Sue A.	54 Washington Ave.
Fahlbusch, Annie M.	58 Maple St.
Fahlbusch, Louise M.	58 Maple St.
Fairneny, Jean A.	14 Katherine Rd.
Fallavollita, Constance A.	34 Washington Ave.
Fallavollita, Elvira	88 Franklin St.
Fallica, Mary A.	34 Curve Rd.
Fallon, Eileen C.	592 Main St.
Fallon, Ella L.	20 Middle St.
Fallon, Grace M.	8 Rafferty Rd.
Fallon, Margaret L.	222 Park St.
Fallon, Marguerite R.	210 Park St.
Fallon, Regina	337 Main St.
Fama, Jennie	438 Main St.
Fama, Mary T.	7 Country Club Rd.
Famolare, Eleanor M.	62 Forest St.
Fanjoy, Helen D.	20 Curve Rd.
Faraci, Annina	71 Forest St.
Faraci, Sarah	87 Forest St.
Farfarelli, Concetta	3 Cardinal Rd.
Farkas, Maria E.	22 Chestnut St.
Farmer, Mildred T.	32 Tremont St.
Farmer, Ruth S.	3 Avalon Rd.
Farnam, Grace B.	136 Elm St.
Farnauf, Carol	356 Main St.
*Farnham, Alice J.	2 Charles St.
*Farquharson, Muriel C.	14 Myrtle St.
*Farr, Estha D.	25 Curve Rd.
*Farr, Maude M.	45 North St.
Farraher, Shirley E. M.	83 Spring St.
*Farrar, Wilma R.	74 Green St.
*Farrell, Alice P. A.	29 Summerhill St.
*Farrell, Gertrude F.	10 Elizabeth Rd.
Farrell, Phyllis A.	2 Washington Ave.
*Farrell, Thelma N.	4 Washington Ave.
*Farrow, Doris M.	43 Lindenwood Rd.
*Fasciani, Julia	32 Bear Hill Rd.
*Faulkner, Pauline I.	6 Kays Rd.
*Fawcett, Marie E.	73 Spring St.
*Fay, Jennie S.	12 Benton St.
Fay, Mary J.	38 Tremont St.
Fayle, Marjorie	14 Charles St.
*Fazio, Helen M.	38 Franklin St.
Fearon, Gertrude	72 Franklin St.
*Fedele, Margaret M.	7 Christine Ave.
*Federowski, Jessie F.	41 Fairview Rd.
*Fedigan, Alice E.	34 Chestnut St.
*Fee, Helen R.	64 Central St.
*Feeley, Dorothy M.	71 Robin Hood Rd.
*Feeley, Winifred M.	17 Fairview Rd.
*Feindel, Dorothy R.	2 Minot St.
Feist, Hildegarde	14 Colonial Ct.
*Fenton, L. Pearl	23 Middlesex Rd.
*Feraci, Maria C.	6 Northgate Rd.
*Fereshetian, Theresa A.	12 Norval Ave.
Ferguson, Barbara A.	88A Elm St.
*Ferguson, Katherine B.	56 Hancock St.
*Ferguson, Mary J.	13 Spring St.
Ferguson, Priscilla R.	18 Montvale Ave.
*Fernow, Alice	7 Chestnut St.
*Fero, Clara E.	54 Collincote St.
*Ferrante, Dione P.	62 Butler Ave.
*Ferreira, Adelaide	77 Summer St.
*Ferrell, Dorothy H.	25 West St.
*Ferrera, Mary E.	83 Elm St.
*Ferretti, Roselyn B.	16 Margaret Rd.
*Ferrioli, Bernice	50 Wright St.
*Ferry, Lena M.	62 Washington Ave.
*Festa, Mary C.	6 Perkins St.
*Fester, Frances M.	10 Oak Ridge Rd.
*Fetzer, Miriam C.	5 Woodland Rd.
*Field, Eleanor B.	5 Woodland Rd.
*Field, Margaret	181 North St.
*Field, Muriel A.	5 Woodland Rd.
*Fields, Carolyn A.	9 Cedar Ave.
*Fields, M. Eileen	9 Cedar Ave.
*Fields, Virginia P.	16 Ferdinand St.
*Figucia, Ida M.	1A Gerry St.
*Fildes, Elvie A.	5 Woodland Rd.
*Files, Bernice C.	7 Stanton Rd.
*Fillipone, Alice M.	2 Hill Ct.
Findlay, Alice M.	2 Cedarway
*Fink, Elsie H.	17 Hersam St.
*Finnegan, Dorothy K.	438 Main St.
*Finnegan, Edith K.	322 Main St.
*Finnegan, Gertrude A.	89 Fellsview Rd.
*Finnegan, Gladys D.	14 Broadway
*Finnegan, Grace L.	51 Warren St.
*Finnegan, Hannah M.	1 Bow St.
*Finnegan, Mabel F.	48 Elm St.
*Finnegan, Marie F.	18 Seward Rd.
*Finnegan, Mary F.	23 Myrtle St.
*Finnegan, Mary L.	18 Seward Rd.
*Finney, Thelma L.	5 Woodland Rd.
*Fionda, Amalia	4 Irving St.
*Fionda, Anna	47 Summer St.
*Fionda, Carole V.	Irving St.
*Fionda, Maria	47 Summer St.
Fiore, Dorothy A.	16 Myopia Rd.
*Fiore, Margaret F.	120 Park St.
*Fiore, Rose	146 Franklin St.
*Fiorenza, Gertrude E.	3 Veterans Lane
*Fiorenza, Lucy V.	431 William St.
*Fiorenza, Maureen I.	276 Main St.
*Fisher, Dorothy A.	9 Rustic Rd.
*Fisk, Florence J.	101 High St.
*Fiske, Sophia J.	555 Main St.
*Fitzgerald, Alice	1 Washington Ave.
*Fitzgerald, Alice N.	185 Franklin St.
*Fitzgerald, Eleanor M.	9 Evans Rd.
*Fitzgerald, Ethel	8 Lawndale Rd.
*Fitzgerald, Louise	8 Lawndale Rd.
*Fitzgerald, Mary	7 Middle St.
*FitzGerald, Mary E.	11 Pleasant St.
*Fitzgerald, Theresa W.	1 Washington Ave.
Fitzler, Phyllis	6 Lincoln St.

Name	Street
*Fitzpatrick, Doris M.	5 Hanford Rd.
*Fitzpatrick, Ethel M.	28 Evergreen Rd.
*Fitzpatrick, Helen E.	11 Hersam St.
*Fitzpatrick, Helen M.	111 Pond St.
*Fix, Alice L.	84 Spring St.
Fix, Mary	3 Calthea St.
*Flaherty, Adeline S.	74 Elm St.
*Flaherty, Christine M.	10 Gilmore St.
*Flaherty, Frances A.	532 Main St.
*Flaherty, Frances M.	532 Main St.
*Flahive, Anna M. S.	2 Gilmore St.
*Flanagan, Kathleen M.	12 Lexington St.
*Flanagan, Mary F.	111 Summer St.
Flanders, Elizabeth I.	52 Pine St.
*Flanders, Rena M.	52 Pind St.
*Flannery, Gertrude L.	28 Winthrop St.
*Flannery, Mary L.	89 Oak St.
*Fleet, Lillian	18 Whipple Ave.
*Fleigher, Evelyn M.	Eastview Terr.
*Flemming, Shirley M.	38 Pond St.
*Fletcher, Grace L.	14 Summerhill St.
*Fletcher, Helen C.	37 Warren St.
*Fletcher, Helen R.	125 Franklin St.
*Flickinger, Sally	93 MacArthur Rd.
*Flor, Ethel E.	46 Bow St.
Flynn, Caroline	16 Evans Rd.
*Flynn, Dorothea V.	61 High St.
*Flynn, Dorothy M.	23 Oak St.
*Flynn, Ellen J.	123 Park St.
*Flynn, Estella G.	10 Isabella St.
*Flynn, Esther P.	22 Green St.
*Flynn, Georgianna M.	21 Oak St.
*Flynn, Helen A.	5 Greenway Circle
*Flynn, Irma B.	10 Erickson St.
*Flynn, Katherine T.	22 Flint Ave.
*Flynn, Katheryn A.	15 Albion Ave.
*Flynn, Lillian E.	22 Campbell Rd.
*Flynn, Lois T.	13 Beacon St.
*Flynn, Mary E.	13 Albion Ave.
*Flynn, Mary E.	7 W. Hancock St.
*Flynn, Mary J.	15 Wright St.
*Flynn, Mildred M.	34 Forest St.
*Flynn, Viola C.	22 Grant St.
Fogg, Edna H.	3 Perkins St.
Foggo, Alma	5 Woodland Rd.
*Foisie, Grace G.	6 Montvale Ave.
Folan, Rosemarie	14 Cottage St.
*Foley, Anabel G.	4 Rowe St.
*Foley, Anna M.	5 Hanford Rd.
Foley, Barbara	4 Colonial Ct.
*Foley, Ella A.	8 Wilson Rd.
*Foley, Gertrude T.	5 Standish Rd.
*Foley, Kathleen R.	196 Park St.
*Foley, Margaret A.	53 Governor Rd.
*Foley, Margaret E.	5 Hanford Rd.
*Foley, Matilda C.	30 Gould St.
*Foley, Pr;iscilla M.	293 W. Wyoming Ave.
*Folsom, Inez	5 Elaine Rd.
*Fontana, Angelina R.	20 Cherry Ave.
Foote, Beulah M.	122 Summer St.
*Foote, Clara A.	122 Summer St.
*Forbes, Aimee J.	21 Spring Lane
*Forbes, Beulah E.	391 William St.
*Forbes, Josephine B.	19 Spring Lane
*Forbush, Mary E.	196 Franklin St.
*Ford, Anna M.	17 Winthrop St.
*Ford, Carolyn D.	9 Highland Ave.
*Ford, Cassie	9 Unicorn Ave.
*Ford, Elaine E.	12 Oak Ridge Rd.
*Ford, Florence R.	9 Highland Ave.
*Ford, Grace R.	10 Glendale Rd.
*Ford, Leona M.	5 Oak Ridge Rd.
*Ford, Nellie M.	6 Rhuland Rd.
Foresto, Margaret P.	27 Albion Ave.
*Forni, Mary L.	12 Vernon Ave.
*Forrest, Elizabeth F.	3 Gould St.
*Forrest, Eloise	14 Avon St.
*Forrest, Marian M.	429 William St.
*Forrest, Mary R.	15 Congress St.
*Forristall, Eugenia M.	10 Hillside Ave.
*Forth, Susan	32 Albion Ave.
*Fortini, Emma	90 Washington St.
*Fortini, Florence M.	85 Elm St.
*Fortunato, Lucy A.	7 Buttonwood Rd.
Forward, Muriel E.	8 Summer St.
*Foss, Barbara J.	91 MacArthur Rd.
*Fossey, Nancy J.	108 Hancock St.
*Foster, Barbara	5 Newcomb Rd.
*Foster, Barbara A.	5 Royal St.
*Foster, Dorothy C.	107 William St.
*Foster, Mary A.	41 Upland Rd.
Foster, Verda	5 Woodland Rd.
*Fothergill, Gena W.	14 Lexington St.

Name	Street
*Fotino, Elizabeth G.	72 Pleasant St.
*Fougere, Joan L.	16 Hersam St.
*Fougere, Mary B.	16 Hersam St.
*Fournier, Constance M.	167 Hancock St.
*Fowler, Agnes R.	6 Crescent Ave.
*Fox, Edna B.	150 Franklin St.
*Fox, Mary A.	115 Collincote St.
*Fraas, Doris M.	19 Cedar Ave.
*Fradet, Virginia M.	82 Spring St.
*Fraher, Mary C.	31 Albion Ave.
*Frampton, Evelyn V.	79 High St.
*Francis, Dorcella N.	188 North St.
*Francis, Eldra R.	7 Dianne Rd.
*Fraser, Doris M.	6 DeWitt Rd.
*Fraser, Elizabeth S.	12 Mt. Vernon St.
*Fraser, Jean	3 Raymond Rd.
Fraser, Harriet	33 Calthea St.
*Fravel, Olive B.	9 Oak St.
*Frawley, Marion E.	22 Washington St.
*Frazier, Eleanor L.	1 Evergreen Rd.
Frazier, Eliza	23 Fairview Rd.
*Frazier, Ruth A.	1 Evergreen Rd.
*Freaney, Cecelia J.	244 Green St.
*Freaney, Patricia M.	244 Green St.
*Frederickson, Mathilda	20 Curve Rd.
Free, Joan C.	10 Lawndale Rd.
*Free, Mary G.	10 Lawndale Rd.
Freeland, Rita T.	47 Pond St.
*Freeman, Lola M.	311 Green St.
*Freeman, Merilyn	1 Atwood Ave.
*French, Alice J.	47 Collincote St.
*French, Betty D.	112 Franklin St.
*French, Edith I.	112 Franklin St.
*French, Helen M.	18 Wright St.
French, Marguerite P.	8 Pond St.
*French, Maude E.	2 Barrett Ave.
*Frenzo, Lena M.	13 Grandview Ave.
*Frenzo, Palma A.	13 Grandview Ave.
*Frey, Dorothy C.	21 Hillside Ave.
*Friery, Evelyn M.	6 Gilmore St.
*Frink, Julia W.	4 Cherry Ave.
*Fritz, Margaret B.	15 Crosby St.
Frizzell, Ella R.	515A Main St.
*Frongillo, Rose	11 Campbell Rd.
*Frost, Alma M.	88 Washington St.
*Frost, Carrie M.	10 Cliff St.
*Frost, Maude L.	6 Dean St.
*Fucci, Mary A.	25 East St.
*Fuller, Barbara A.	23 Park St.
*Fuller, Edna L.	3 Cherry Ave.
*Fuller, Florence W.	1165 Franklin St.
*Fuller, Lois E.	8 Felspa Rd.
*Fulton, Ann M.	18 Flint Ave.
*Furilla, Catherine M.	27 East St.
*Furio, Phyllis	8 Congress St.
*Fuyat, Marguerite C.	7 Cedar Ave.
*Gaeta, Rosalie	24 Arnold Rd.
*Gaffney, Frances L.	14 Pleasant St.
*Gaffney, Gertrude C.	10 Keene St.
*Gaffney, Shirley A.	77 Central St.
*Gale, Flora J.	1 Lincoln St.
*Galipeau, Helen I.	104 Summer St.
*Gallagher, Altona F.	26 Hillside Ave.
*Gallagher, Ellen C.	89 Washington St.
Gallagher, Jane	311 William St.
*Gallagher, Joanne K.	23 Myrtle St.
*Gallagher, Josephine	30 Keene St.
*Gallagher, Mary E.	89 Washington St.
*Gallagher, Ruby J.	26 Pond St.
*Gallella, Ann	35 Cottage St.
Gallella, Mary	77 Pine St.
*Gallella, Nancy	79 Pine St.
*Gallella, Rita M.	35 Cottage St.
Galligan, Anna B.	96 Spring St.
Galligan, Anne P.	96 Spring St.
Galligan, Mary F.	96 Spring St.
*Gange, Paula	8 Greystone Rd.
*Gangi, Melia M.	131 Summer St.
*Garabedian, Mary	505 Main St.
*Garbarino, Elizabeth S.	88 Oak St.
*Garber, Mildred A.	4 Wright St.
*Garcia, Evelyn M. L.	1 Harrison St.
Gardarian, Heripsime R.	539 Main St.
*Gardner, Frances G.	1170 Franklin St.
*Gardt, Bonelle M.	42 Broadway
*Garfield, Anne H.	5 Woodland Rd.
*Garfinkel, Esther B.	2 Congress St.
*Garfinkle, Dorothy J.	29 Congress St.
*Gargano, Maria	26 Gould St.
*Garland, Ruth M.	583 Main St.
*Garlicks, Dorothy L.	12 Seward Rd.
*Garner, Joyce L.	4 Elaine Rd.

Name	Street
*Garrity, Eleanor M.	10 Isabella St.
*Garside, Maude S.	7 Peabody Rd.
*Gartland, Dorothy M.	2 Myrtle St.
Gartland, Marilyn	2 Myrtle St.
*Garvey, Rosa L. A.	34 Duncklee Ave.
*Gascay, Mabel	5 Woodland Rd.
*Gates, Esther M.	6 Girard Rd.
*Gates, Helen M.	22 Maple St.
*Gatheral, Gertrude	18 Stevens St.
Gatnik, Sarah	10 Rafferty Rd.
*Gatti, Mary N.	3 Waterhouse Rd.
*Gaudioso, Genevieve A.	19 Grant St.
*Gaudreau, Constance M.	4 Essex St.
Gaughan, Emily	34 South St.
*Gaul, Camille	56 Main St.
*Gay, Alyce L.	4A Vinton Ct.
*Gay, Edna	18 Winthrop St.
*Gay, Elizabeth A.	4 Vinton Ct.
*Gay, Elizabeth G.	45 Spring St.
*Gay, Marjorie	18 Winthrop St.
*Gay, Vera G.	9 Girard Rd.
*Gaynor, Evelyn L.	17 Dean St.
*Gayton, Marion R.	93 Washington St.
*Gear, Mary F.	30 Maple St.
*Geary, Bessie E.	9 Emerald Ct.
Geary, Mabel D.	34 West St.
*Geary, Marjorie M.	25 Avalon Rd.
*Geary, Rita M.	9 Emerald Ct.
*Gebow, Dorothy M.	96 Hancock St.
*Gedney, Dorris M.	114 North St.
Geer, Mary	4 Merrow Lane
Geggis, Nellie J.	21 Common St.
Geishecker, Grace G.	312 Green St.
*Geist, Barbara A.	55 Calthea St.
*Geldart, Jean W.	1 Wilson Rd.
*Gelfand, Sylvia G.	34 Maple St.
*Gelineau, Flora A.	583 Main St.
*Geniawicz Muriel V.	27 Middlesex Rd.
*Georgette, Marie T.	40 Tremont St.
*Gerade, Alice M.	12 Moulton Ave.
Geragosian, Koohar,	83 Pleasant St.
*Geragosian, Sonia	4 Lincoln St.
*Geragosian, Theresa M.	83 Pleasant St.
*Gerard, Concetta	10 Pleasant St.
*Geremonte, Albina	30 Broadway
*Geremonte, Barbera	30 Broadway
*Geremonte, Stella	210 Hancock St.
*Gernhard, Susan O.	5 Woodland Rd.
Gerrior, Meta	36 Marble St.
*Gerrish, Goldie	86 William St.
*Gerrish, Ruth	88 Elm St.
Gerson, Kathryn	32 Perkins St.
*Gervais, Ruth A.	28 Pomeworth St.
Gianelly, Lena	20 Bow St. Ct.
*Gianferri, Emanuella	24 Girard Rd.
Gianferri, Norma J.	426 William St.
*Gianfranchi, Lelia R.	40 Bellevue Rd.
*Giannelli, Pauline	6 Evans Rd.
*Giannette, Blanche	114 Pond St.
*Giannaccari, M. Rita	24 Albion Ave.
*Gibbons, Marianne G.	6 Albion Ave.
*Gibbs, Mary A.	505 Main St.
*Gibson, Grace	64 Penny Lane
*Gigante, Mary L.	169 Main St.
*Gigante, Mary M.	169 Main St.
*Gigante, Rose M.	42 Maple St.
*Gigante, Scolastica	51 Winthrop St.
*Gilbert, Natalie	14 Colonial Ct.
*Gildart, Mabel W.	9 Crescent Ave.
*Gile, Carol A.	2 Gould St.
*Gile, Dorothy J.	2 Gould St.
*Gile, Lilla O.	113 Summer St.
*Gile, Rachel E.	84 Central St.
*Giles, Norma F.	83 Pond St.
*Giles, Winifred	15 Fairview Rd.
*Gillespie, Eva M.	10 Moulton Ave.
*Gillespie, Lois M.	70 Spring St.
*Gillespie, Margaret E.	10 Moulton Ave.
*Gillespie, Violet A.	61 Lincoln St.
*Gilligan, Helena P.	1 Eustis St.
*Gilligan, Marjorie A.	15 Chestnut St.
*Gilligan, Theresa A.	52 Oak St.
*Gillis, Dorothy I.	18 Gerry St.
*Gillis, Helen E.	15 Margaret Rd.
*Gillis, Lois M.	3 Moulton Ave.
*Gillis, Shirley M.	20 Common St.
*Gilmartin, Mary A.	8 Unicorn Ave.
*Gilmartin, Joan M.	8 Unicorn Ave.
*Gilmartin, Joan P.	20 Common St.
*Gilroy, Lida M.	21 Duncklee Ave.
*Gilson, Eleanor C.	174 Park St.
*Ginivan, Anne E.	47 Governor Rd.
Ginivan, Marion L.	47 Governor Rd.
*Ginivan, Virginia	6 Janice Lane
*Giordani, Antonetta	8 Girard Rd.
*Giovanangelo, Jeanette A.	8 Drury Lane
*Girard, Mabel A.	230 Hancock St.
*Gisone, Lucretia J.	5 Marshall Rd.
Gladden, Esther	5 Woodland Rd.
*Gloor, Eleanor V.	64 Pond St.
*Glover, Jeanette G.	294 William St.
*Glynn, Grace B.	13 Stevens St.
*Glynn, Diana J.	30 Norval Ave.
Goddu, Della	7 Linden St.
*Godett, Charlotte L.	164 Spring St.
*Goetz, Eva M.	1 Marshall Rd.
*Goetz, Madeline E.	1 Marshall Rd.
*Golding, Margaret I.	38 Marble St.
Goldstein, Adrian S.	608 Main St.
*Goldthwaite, Mildred F.	10 Berkley St.
*Goldwire, Minnie M. I.	5 Woodland Rd.
*Golini, Dorothea R.	80 Robin Hood Rd.
*Goode, Kathryn M.	55 Butler Ave.
*Goodman, Dora	17 Campbell Rd.
*Goodman, Marilyn	8 Margaret Rd.
*Goodridge, Sarah	62 Washington St.
*Goodwin, Elizabeth M.	12 Bow St. Ct.
*Goodwin, Ella B.	27 Waverly St.
Goodwin, Laurena A.	30 Marble St.
*Goodwin, Lorraine H.	5 Woodland Rd.
*Goralski, Mary J.	5 Drury Lane
Gordon, Mary	12 Benton St.
*Gordon, Ida R.	9 Elaine Rd.
*Gordon, Leona G.	6 Gerald Rd.
Gordon, Mary J.	34 Gorham Ave.
*Gorham, Lillian R.	56 Wright St.
*Gormley, Mary W.	47 Montvale Ave.
*Gorse, Frances Z.	8 Kenneth Terr.
*Goshtigian, Angela C.	93 North St.
*Goudey, Ella M.	73 Montvale Ave.
*Goudey, Florence M.	13 Middle St.
*Goudey, Mabel A.	33 Hancock St.
*Gould, Cornelia W.	235 Green St.
*Gould, Ethel M.	4 Bonad Rd.
*Gould, Florence E.	47 Montvale Ave.
*Gould, Marjorie E.	4 Bonad Rd.
*Gould, Sylvia L.	4A Winthrop St.
*Govatsos, Athena	14 Pond St.
*Govatos, Rita	1 Gerry St.
*Gove, Gertrude H.	121 Pond St.
*Grace, Mary I.	15 Elizabeth Rd.
Grady, Catherine T.	21 Cottage St.
*Grafton, Olive A.	60 Collincote St.
*Graham, Helen C.	26 Evergreen Rd.
*Graham, Helen M.	26 Evergreen Rd.
Graham, Katherine T.	14 Gould St.
Graham, Mary A.	14 Gould St.
*Graham, Mary A.	23 Cedar Ave.
*Graham, Minnie M.	15 Sunrise Ave.
Graham, Olive M.	114 North St.
*Graham, Rose M.	14 Gould St.
*Graham, Violet M.	24 Cherry Ave.
Grahn, Evelyn	20 Montvale Ave.
*Gramstorff, Ethel C.	16 Sheridan Rd.
*Grandfield, Doris P.	15 Steele St.
*Grant, Annie I.	5 Woodland Rd.
*Grant, Avis E.	5 Woodland Rd.
Grant, Avis M.	5 Woodland Rd.
Grant, Bessie	47 Governor Rd.
*Grant, Jean L.	12 Stevens St.
*Grant, Ruth P.	11 Park St.
*Grasso, Grace M.	27 Oak St.
*Gravallese, Patricia A.	196 North St.
*Graves, Barbara C.	116 Spring St.
*Graves, June D.	76 Perkins St.
Graves, Shirley M.	6 Magnolia Terr.
Graves, Shirley M.	23 Park St.
*Gray, Emma I.	4 Gerry Ct.
Gray, Jane D.	273 Main St.
*Gray, Laura M.	41 Newcomb Rd.
Gray, Sheila	132 Main St.
*Greatorex, Helen A.	57 Spring St.
*Grecco, Carol R.	15 Montvale Ave.
*Grecco, Virginia	79 Robin Hood Rd.
*Greelish, Beatrice V.	292 W. Wyoming Ave.
*Green, Dorothy L.	16 Newcomb Rd.
*Green, Elizabeth J.	103 Marble St.
*Green, Esther A.	72 Spring St.
*Green, Jacqueline	72 Spring St.
*Green, Rose	5 Cardinal Rd.
*Greene, Aldana R.	31 Pleasant St.
*Greene, Alice C.	99 High St.
*Greene, Alice M.	33 Summerhill St.
*Greene, Bessie M.	7 Cottage St.
*Greene, Margaret M.	4 Berkley St.
*Greenleaf, Elizabeth B.	7 Bow St. Ct.

Name	Street
*Greenleaf, Marie T.	12 Elm St.
*Greenquist, Ann M.	35 Albion Ave.
*Greenquist, Evelyn E.	10 Cedarway
*Greenslade, Olive M.	481 Main St.
*Greer, Edith H.	18 Avon St.
*Greer, Mary E.	18 Avon St.
*Gregor, Joan T.	442 Main St.
*Gregory, Civita	19 Drummond Rd.
Gregory, Susan	467 Main St.
*Gregoski, Barbara D.	117 Franklin St.
*Gregg, Claire D.	57 Norval Ave.
*Gregg, Doris M.	157 Marble St.
*Gregg, Maude	22 Lindenwood Rd.
*Greiner, Charlotte E.	5 Woodland Rd.
*Grieve, Jean E.	16 Bear Hill Rd.
*Griffin, Alvena F.	41 Warren St.
*Griffin, Bertha R.	69 Oak St.
*Griffin, Evelyn F.	87 Pond St.
*Griffin, Nora	87 Pond St.
*Griffin, Norma F.	5 Woodland Rd.
*Griffin, Priscilla A.	30 Chestnut St.
*Griffin, Rosabelle M.	14 Gerry St.
*Griffith, Margaret A.	105 Green St.
*Griffith, Mary H.	27 Wright St.
*Griffith, Nancy A.	6 Elaine Rd.
*Groppa, Ethel V.	80 Franklin St.
*Grose, Etta E.	8 Mt. Vernon St.
*Grose, Marilyn	333 Green St.
*Gross, Anna M.	65 Wright St.
*Gross, Eva B.	53 Montvale Ave.
*Gross, Gertrude A.	139 North St.
Gross, Gladys D.	69 William St.
*Gross, Lucy M.	34 Green St.
*Grover, Audrey M.	16 Wright St.
Grover, Flora	31 Cedar Ave.
*Grundberg, Helen F.	12 Girard Rd.
*Grundberg, Hylda E.	10 Gould St.
*Guarino, Lena M.	109 Franklin St.
*Guarnaccia, Antoinette D.	198 Franklin St.
*Guastaferro, Anna	41 Cottage St.
*Guevin, Delima E.	61 Penny Lane
*Guevin, Lillian A.	61 Penny Lane
*Gudzewich, Beatrice E.	86 Hancock St.
*Guiggio, Josephine R.	173 Franklin St.
*Guild, Nancy H.	33 Ravine Rd.
*Guilford, Alice A.	135 Summer St.
Guilfoyle, Roberta W.	3 Christine Ave.
Guillo, Mary	9 Erickson St.
*Guinan, K. Elizabeth	100 North Ave.
*Guiney, Geneva E.	1 Middlesex Rd.
*Guizard, Denise E.	19 Washington Ave.
*Gulden, Edith L.	5 Woodland Rd.
*Gullette, Eleanor M.	16 DeWitt Rd.
Gummow, Nancy R.	9 Tremont St.
*Gummow, Ruth S.	9 Tremont St.
*Gura, Grace	86 Park St.
*Gussman, Arnetta E.	41 Oak St.
*Gustafson, Elin	76 Fellsview Rd.
*Guyer, Frances M.	12 Evans Rd.
*Habeeb, Shirley J.	22 Summer St.
*Hacking, Alice F.	18 Lincoln St.
*Hacking, May E.	10 Washington Ave.
*Hacking, Rose L.	21 Montvale Ave.
*Hafferty, Edith M.	219R Green St.
Hagerty, Elizabeth R.	38 Pleasant St.
*Hagerty, Mary E.	38 Pleasant St.
*Haile, Minnie B.	136 Elm St.
*Halchak, Beatrice M.	12 Essex St.
*Hale, Bessie J.	7 Gilmore St.
*Hale, Dorothy C.	84 Summer St.
*Hale, Edna L.	21 Duncklee Ave.
Hale, Esther G.	48 High St.
*Hale, Marion J.	117 Summer St.
*Hale, Marion L.	117 Summer St.
*Haley, C. Frances	19 Greenway Circle
*Haley, Ethel V.	6 Pine St.
*Haley, Evelyn M.	154 North St.
*Haley, Jean E.	8 Cardinal Rd.
Haley, Mary	33 Cottage St.
Hall, Beatrice M.	128A Main St.
*Hall, Caroline R.	2 Peabody Rd.
*Hall, Elizabeth L.	24 Cedarway
*Hall, Hilda M.	2 Elmhurst Rd.
*Hall, Jeanne C.	580 Main St.
*Hall, Mary E.	Hall Rd.
*Hall, Miriam F.	30 Perkins St.
*Hallen, Edna G.	5 Sheridan Rd.
*Halligan, Anita M.	11 Pleasant St.
Halligan, Edna C.	72 Pine St.
*Halpen, Dianne F.	17 Evans Rd.
*Halpin, Alice F.	7 Dale Ct.
*Halpin, Caroline G.	17 Evans Rd.
*Halpin, Catherine A.	147 Franklin St.
Halpin, Elizabeth A.	25 Endicott Rd.
*Halpin, Gloria	2 Fuller St.
Halpin, Marion E.	25 Endicott Rd.
Halpin, Maureen	25 Endicott Rd.
*Hamel, Sophie J.	29 Summer St.
*Hamill, Anna F.	40 Wright St.
*Hamill, Gertrude F.	93 Spring St.
*Hamill, Helen E.	155 Franklin St.
*Hamill, Helen L.	49 Warren St.
Hamilton, Catherine R.	9 Wagner Rd.
*Hamilton, Dorothy	16 Drummond Rd.
*Hamilton, Florence S.	3 Hill Ct.
*Hamilton, Gertrude M.	3 Hill Ct.
Hamilton, Lillian B.	69 Spring St.
*Hamilton, Meredythe G.	39 Washington Ave
*Hamilton, Muriel E.	Woodland Rd.
*Hammond, Bessie K.	2 Walker Rd.
*Hancock, Janice D.	4 Joan Ave.
*Hancock Katherine M.	55 Central St.
*Hancox, Marion G.	35 Bow St.
*Handran, Edith G.	15 Myrtle St.
*Haney, Teresa L.	10 Charles St.
*Hanford, Ruth L.	44 Broadway
*Hanglin, Nellie E.	6 Atwood Ave.
*Hanks, Jennie	405 Main St.
*Hanlon, Elizabeth F.	105 Elm St.
*Hanlon, Esther F.	17 Drummond Rd.
*Hanley, Irene R.	33 Pleasant St.
*Hanlon, Mary L.	8 Washington St.
Hann, Joan	5 Elwood Ave.
*Hanna, Ruth C.	17 Greenway Circl
*Hannaford, Edna F.	69 Governor Rd.
*Hannaford, Marion M.	22 Gerry St.
*Hannan, Rita M.	5 Beacon St.
*Hannon, Eileen L.	23 Flint Ave.
Hannon, Nellie F.	55 Gould St.
*Hanright, Anne T.	57 Summer St.
*Hanright, Margaret M.	57 Summer St.
*Hanscom, Selma A.	102 William St.
*Hansen, Catherine E. W.	46 Lindenwood Rd.
*Hanson, Anna D.	75 Pond St.
Hanson, Barbara T.	18A Common St.
*Hanson, Edith I.	18A Common St.
*Hanson, Ethel M.	11 Norval Ave.
*Hanson, Grace E.	64 Washington Ave
*Hanson, Joan M.	33 Tremont St.
*Hanson, Marjorie R.	198 Hancock St.
*Hanson, Mary J.	32 Franklin St.
Hanson, Shirley	5 Woodland Rd.
*Haradon, Bessie B.	113 Elm St.
*Hardacker, Ernestine J.	12 Steele St.
*Hardacre, Elizabeth	48 Collincote St.
*Harding, Dorothy E.	68 Washington Ave
*Harding, Mary C.	66 Governor Rd.
*Hardy, Evelyn F.	50 Bow St.
Hardy, Florence	32 Franklin St.
*Hardy, Vena G.	34 Tremont St.
Harhen, Pauline M.	18 Crosby St.
*Harriman, Joanne B.	3 Greenway Circl
*Harrington, Anne A.	6 Steele St.
*Harrington, Esther L.	9 Moulton Ave.
*Harrington, Marion L.	14 Sheridan Rd.
*Harrington, Mary G.	23 Campbell Rd.
Harris, Barbara M.	24 Gerry St.
*Harris, Evelyn D.	8 Philips Rd.
*Harris, Josephine B.	60 Washington Ave
Harris, Lulu V.	8 Harrison St.
*Harris, Mabelle I.	269 Main St.
*Harris, Mary M.	10 Albion Ave.
*Harris, Sabina A.	490 William St.
*Harris, Theresa L.	21 Albion Ave.
*Harrison, Cecelia E.	25 Albion Ave.
*Harrison, Edythe A.	35 Stevens St.
*Harrison, Grace	94 William St.
*Harrison, Marie	94 William St.
Hart, Brenda	5 Vinton Ct.
Hart, Claire B.	20 Hanford Rd.
Hart, Ellen	48 Elm St.
*Hart, Ellie	14 Wright St.
*Hart, Grace C.	5 Vinton Ct.
*Hart, Margaret E.	14 Wright St.
*Hart, Mary A.	11 Broadway
*Hart, Mildred C.	11 Broadway
*Hart, Regina R.	53 Calthea St.
*Hart, Sarah A.	32 Franklin St.
*Hartford, Barbara D.	106 Elm St.
*Hartung, Mary J.	134 Elm St.
*Harvey, Edith E.	438 William St.
*Harvey, Helen M.	46 Chestnut St.
*Haseltine, Mildred C.	27 Harrison St.

Name	Street
Haskell, Elizabeth S.	6 Cherry Ave.
Haslam, Marie J.	177 Central St.
Hastings, Helen C.	264 Main St.
Hastings, Marion C.	70 Central St.
Hatch, Evelyn C.	7 Fuller St.
Hatton, Margaret E.	3 Morrison Ave.
Haug, Evelyn R.	53 Butler Ave.
Haugh, Frances K.	39 Chestnut St.
Haugh, Mary L.	6 Sunset Rd.
Haugh, Mary L.	12 Rustic Rd.
Hawes, Helen L.	73A Montvale Ave.
Hay, E. Grace	197 Collincote St.
Hay, N. Mildred	15 Congress St.
Hayden, Eva F.	51 Whipple Ave.
Hayden, Margaret M.	112 Spring St.
Hayden, Marie E.	112 Spring St.
Hayes, Arlene G.	135 Summer St.
Hayes, Dorothy	5 Woodland Rd.
Hayes, Geraldine A.	215 Franklin St.
Hayes, Grace E.	2 Lexington St.
Hayes, Margaret H.	20 Shumway Circle
Hayes, Margaret M.	45 Calthea St.
Hayes, Marion E.	24 Wilson Rd.
Hayes, Mary E.	41 Pleasant St.
Hayes, Mary L.	21 Cherry Ave.
Hayes, Viola F.	1 S. Marble St.
Hayes, Viola M.	13 East St.
Hayman, Ellen T.	40 Bonad Rd.
Hayman, Mary A.	40 Bonad Rd.
Haynes, Barbara	5 Woodland Rd.
Haynes, Daphna M.	72 Elm St.
Haysmer, Ida L.	43 Fairview Rd.
Hayward, Mary T.	9 High St.
Haywood, C. Miriam	37 Ravine Rd.
Haywood, Edith A.	37 Ravine Rd.
Haywood, Jacqueline M.	73 Oak St.
Headbloom, Olga A.	5 Orchard Pl.
Healey, Evelyn J.	6 Linden St.
Healey, Marian L.	32 Wright St.
Healey. Sylvia	2 Stanton Rd.
Healy, Denise	573 Main St.
Healy, Gertrude	573 Main St.
Healy, Jane M.	573 Main St.
Healy, Margaret M.	40 Forest St.
Heath, Fern P.	33 Pond St.
Heath, Ruth E.	29 Bear Hill Rd.
Hebard, Mae F.	19 Flint Ave.
Heberling, Grace W.	15 DeWitt Rd.
Hedberg, Bertha M.	4 Walker Rd.
Hedberg, Elizabeth T.	97 North St.
Hedger, Clara M.	5 Woodland Rd.
Hedman, Edna B.	35 Broadway
Heffernan, Marian W.	445 William St.
Heffren, Irene	44 High St.
Hegarty, Alice J.	517 Main St.
Hegarty, Marie J.	18 Manison St.
Heid, Norma L.	5 Woodland Rd.
Heinlein, Elizabeth M.	236 Hancock St.
Heinlein, Ruth C.	17 Lincoln St.
Hemeon, Mabel L.	15 Spring St.
Hemeon, Sarah C.	58A Oak St.
Henderson, Addice	12 Benton St.
Henderson, Annie M.	7 Rowe St.
Henderson, Christina L.	13 Warren St.
Henderson, Elsie G.	12 Wilson Rd.
Henderson, Ruth A.	99 Montvale Ave.
Hennessy, Bernice C.	40 Gould St.
Hennessy, Rosemary C.	250 Green St.
Henriques, Helen J.	5 Woodland Rd.
Henry, Beverly M.	5 Woodland Rd.
Henry, Gertrude E.	3 Arnold Rd.
Henry, Hilda M.	67 Central St.
Hensley, Mary W.	25 Congress St.
Herlihy, Elizabeth J.	19 Avalon Rd.
Herman, Lillian R.	1163 Franklin St.
Hermes, Frances	422 William St.
Herook, Johanna	27 Duncklee Ave.
Herrera, Dorothy K.	43 Windsor Rd.
Herrick, Hazel E.	15 Elmhurst Rd.
Herrick, Hazel M.	41 Washington St.
Herron, Anna M.	294 W. Wyoming Ave.
Hersam, Edith N.	32 Keene St.
Hersey, Sophia E.	17 Pine St.
Hervol, Mary E.	8 Newcomb Rd.
Heselton, Alice T.	4 Hillside St.
Hess, Frances E.	12 Raymond Rd.
Hessom, Charlotte A.	7 Philips Rd.
Heuman, Jean O.	12 Newcomb Rd.
Hewitt, Arlene M.	8 Elaine Rd.
Hibbins, Edith L.	20 Isabella St.
Hibbins, Ivy E.	20 Isabella St.
Hickey, Annie M.	18 Bow St. Ct.
Hickey, Eileen M.	18 Bow St. Ct.
*Hickey, Mary D.	72 Central St.
*Hickey, Vera T.	15 Richardson Rd.
Hickman, Joyce L.	232 Hancock St.
*Hicks, Mabel G.	4 Webster Ct.
*Hier, Helen C.	19 Everett St.
*Higgins, Katherine E.	116 Pond St.
*Higgins, Nellie R.	57 Central St.
*Higley, Lillian G.	5 Middle St.
*Hill, Alice L.	8 Sunrise Ave.
*Hill, Barbara J.	5 Janice Lane
*Hill, Bertha L.	1 Avalon Rd.
*Hill, Cassandra A.	1 Avalon Rd.
Hill, Daisy M.	136 Summer St.
*Hill, Harriet I.	52 Gorham Ave.
Hill, Jacqueline	5 Woodland Rd.
*Hill, Lenna J.	2 Pearl St.
*Hill, Lenna M.	2 Pearl St.
*Hill, Louise F.	1 Avalon Rd.
*Hill, Lydia I.	8 Joan Ave.
*Hill, Marie L.	4 Kenwood Ave.
*Hill, Marion F.	23 DeWitt Rd.
*Hill, M. Stella	314 William St.
*Hill, Virginia D.	32 Penny Lane
*Hillman, Eva G.	12 Sunrise Ave.
Hilton, Florence	149 Hancock St.
Hilton, Rosemary	5 Hill Ct.
*Hiltz, Jacqueline D.	3 Kays Rd.
Hilyard, Lena E.	8 Summer St.
*Hinchcliffe, Bertha E.	2 East St.
*Hinchey, Mary C.	87 Spring St.
*Hindes, Irene P.	33 Isabella St.
*Hinds, Harriet	29 Butler Ave.
*Hines, Helen C.	39 High St.
Hiscock, Annie	5 Woodland Rd.
Hiscock, Hazel	7 Pine St.
Hittenmark, Mildred	16 Waverly St.
Hlava, Edna	594 Main St.
*Hoar, Rita M.	126 Forest St.
*Hobbs, Annie	9 Elmhurst Rd.
*Hobbs, Ida G.	59 High St.
*Hobbs, Mary J.	33 Washington St.
*Hobbs, Ruth L.	59 High St.
*Hodder, Lorraine L.	5 Woodland Rd.
*Hodgdon, Alice V.	110 Forest St.
Hodge, Diana L.	14 Colonial Ct.
Hodgkins, Elizabeth	537 Main St.
Hodgkins, Ruth R.	158 Orris St.
*Hodgman, Imogene H.	32 Broadway
*Hodgson, Viola K.	112 Park St.
*Hodin, Serafina D.	4 Waverly St.
*Hodson, Grace E.	5 Rustic Rd.
Hodson, Jane	24 Gerry St.
*Hodson, Jane	26 Pond St.
*Hodson, Lela B.	60 Bow St.
Hodson, Mary B.	122 Forest St.
*Hodson, Mary F.	88 Elm St.
*Hoffman, Elsie D.	1 Elmhurst Rd.
*Hogan, Alice	6 Victoria Lane
*Hogan, Barbara A.	8 Dean St.
*Hogan, Ellen E.	8 Dean St.
*Hogan, Madeline G.	6 Victoria Lane
*Hogan, Marion T.	8 Dean St.
*Holden, Marion C.	36 Pond St.
*Holden, Ruth E.	208 Hancock St.
*Holetz, Marie A.	26 Arnold Rd.
Holland, Anna	4 Kenneth Terr.
*Holland, Mary A.	3 Emerald Ct.
*Holland, Rita A.	2 Magnolia Terr.
*Hollingworth, Stella	87 Oak St.
*Holmes, Edwina M.	2 Myopia Rd.
*Holoway, Evelyn D.	118 MacArthur Rd.
*Holt, Edna M.	66 Washington St.
*Holtsgerg, Alma L.	14 Manison St.
*Holtsberg, Elizabeth A.	14 Manison St.
*Holtsberg, Esther A.	14 Manison St.
*Holtsberg, Lillian A.	14 Manison St.
*Homer, Jean E.	57 Middlesex Rd.
*Hook, Cornelia T.	31 Tremont St.
*Hooper, Constance A.	96 Governor Rd.
*Hooper, Grace	274A Main St.
*Hooper, Katherine C.	19 Wright St.
*Hooper, Martha L.	63 Franklin St.
Hopkins, Delia M.	68 MacArthur Rd.
Hopkins, Eleanor P.	68 MacArthur Rd.
*Hopkins, Norma J.	40 Broadway
*Hopkins, Reba R.	24 Myopia Rd.
Horeth, Marie	5 Woodland Rd.
*Horne, Augusta B.	357 William St.'
*Horne, Mary L.	9 Hanford Rd.
*Horton, Guida D.	103 Franklin St.
*Horton, Helen S.	5 Perkins St.

Name	Street
*Hosier, Katherine D.	63 Elm St.
*Houghton, Alma	14 Lincoln St.
*Houghton, Antoinette M.	9 Sherwood Rd.
*Houghton, Audrey B.	28 Congress St.
*Houghton, Flora J.	10 Dean St.
*Houghton, Frances M.	217 Park St.
*Houghton, Marie J.	18 Pearl St.
*Houston, Bertha R.	7 Highland Ave.
*Hovey, Beulah T.	2 Pond St.
*Hovey, Eleanor	50 Park Ave.
*Hovey, Marah B.	50 Park Ave.
*Howard, Elizabeth N.	10 Rose Lane
Howard, Gladyes	17 Hersam St.
*Howard, Helena M.	12 George St.
Howard, Jeanette	31 Maple St.
*Howard, Ruth M.	1 Brackett Ave.
*Howe, Gladys D.	107 Franklin St.
*Howe, Grace P.	15 East St.
*Howe, Jacqueline	67 Spring St.
Howe, Margaret	455 Main St.
*Howe, Mildred F.	193 Franklin St.
*Howe, Phyllis A.	3 Oak Ridge Rd.
*Howe, Rita A.	8 Beacon St.
*Howell, Catherine G.	10 Merrow Lane
*Howell, Madeline E.	57 Wright St.
*Howell, Mildred	14 Dunckleе Ave.
*Howes, Alice T.	45 Gould St.
*Howes, Ethel W.	80 Hancock St.
*Howes, Evelyn M.	45 Gould St.
*Howes, Nellie I.	37 Warren St.
*Hoyt, Beulah L.	1 Bancroft Pl.
*Hoyt, Gladys R.	50 Endicott Rd.
*Hubbard, Lillian M.	3 Warren St.
*Hubbard, Mary C.	119 Park St.
*Hubbard, Mary F.	7 Oriental Ct.
*Hubbard, Mary J.	75 Calthea St.
*Hubbard, Metta I.	401 Main St.
*Huber, Barbara A.	40 Pond St.
*Huber, Lola M.	40 Pond St.
*Hubert, Dorothy B.	29 Perkins St.
*Hudson, Mary S.	165 Green St. rear
*Hudson, Viola B.	506 Fellsway East
*Huebner, Beatrice R.	25 Lincoln St.
*Huebner, Phyllis J.	9 Stevens St.
*Huey, Iris P.	81 High St.
*Hughes, Alice W.	81 Collincote St.
*Hughes, Esther M.	5 Summer St.
Hughes, Jane	269 Main St.
Hughes, Mary L.	1 Pleasant St. Ter
*Hume, Edith M.	48 Washington St.
*Hunewill, Elizabeth J.	10 Walsh Ave.
Hunkeler, Theodora M.	41 Lindenwood Rd.
*Hunt, Amy	173 Park St.
*Hunt, Anna B.	25 Wilson Rd.
*Hunt, Barbara A.	6 Pine Ridge Rd.
*Hunt, Florence H.	30 Congress St.
*Hunt, Paula	211 Park St.
*Hunter, Fannie M.	13 Summerhill St.
*Hunter, Virginia L.	74 Spring St.
*Huntington, Frances W.	7 Summerhill St.
*Huntoon, Frances S.	5 Chase Rd.
Hurcombe, Doris	49 Pine St.
*Hurd, Blanche A.	50 Lindenwood Rd.
*Hurd, Eleanor V.	11 Lincoln St.
*Hureau, Sybil	22 Endicott Rd.
*Hurley, Berneice J.	172 Collincote St.
*Hurley, Catherine A.	34 Upland Rd.
*Hurley, Gertrude A.	79 Washington Ave.
Hurley, Margaret	12 Erickson St.
*Hurley, Mary A.	10 Harrison St.
*Hurley, Mary B.	20 Lindenwood Rd.
*Hurley, Mary C.	34 Upland Rd.
*Hurley, Mary M.	34 Upland Rd.
*Hurley, Mary R.	24 Bellevue Rd.
*Hurley, Theresa P.	149 Elm St.
*Hurley, Ruth W.	10 Kenneth Terr.
*Hurley, Veronica M.	34 Upland Rd.
*Hurst, Bernice P.	19 Hersam St.
Hurst, Edith	150 Main St.
*Hussey, Barbara A.	17 Washington Ave.
Huston, Minelva D.	5 Woodland Rd.
*Hutcheson, Alice G.	51 Hancock St.
Hutchins, Joyce	5 Woodland Rd.
*Hutchins, Phyllis	12 Steele St.
*Huygens, Patricia R.	110 Spring St.
Hyde, Helen F.	5 Woodland Rd.
*Hyder, Theresa J.	36 Oak St.
*Hyer, M. Doris	24 Summer St.
*Hynes, Thelma	17 Garden Rd.
Iandoli, Claire	30 Oak St.
*Immerman, Jo Ann	27 Hanford Rd.

Name	Street
*Infurna, Mary C.	11 Pine Ridge Rd.
*Ingalls, Dorothy E.	4 Middle St.
*Ingalls, Irma A.	14 Sunrise Ave.
*Ingalls, Margaret T.	25 Westwood Rd.
*Ingalls, Ruth F.	2 Middle St.
*Innes, Virginia M.	54 MacArthur Rd.
*Iovine, Mary R.	9 Cherry Ave.
*Ireland, Alice M.	31 Warren St.
*Irish, Barbara A.	21 East St.
*Ivarson, Anna G.	42 Pond St.
*Irving, Gertrude	36 Dunckleе Ave.
*Irving, Mary M.	14 Clearview Rd.
*Irwin, Dorothy L.	100 A Spring St
Irwin, Ruth L.	38 Albion Ave.
*Isaacs, Mildred	1 Washington Ct.
*Isola, Mabel L.	62 High St.
*Isola, Virginia L.	62 High St.
*Jacobson, Anna	8 Upland Rd.
*Jacobson, Jennie E.	23 Seward Rd.
Jacoby, June	128B Main St.
*Jack, Mary D.	11 Butler Ave.
Jackowicz, Florence	98 Spring St.
*Jackman, Barbara A.	30 Gould St.
*Jackson, Alice M.	43 Butler Ave.
Jackson, Christine M.	16 West St.
Jackson, Edith A.	42 Endicott St.
*Jackson, Edith M.	35 High St.
*Jackson, Esther M.	42 Endicott Rd.
*Jackson, Hattie M.	12 Pleasant St.
*Jackson, Julie A.	43 Butler Ave.
Jackson, Laura M.	16 West St.
*Jackson, Lottie E.	31 High St.
*Jackson, Marilyn J.	29 Stevens St.
*Jackson, Martha A.	8 Lincoln St.
*Jackson, M. Eleanor	146 Elm St.
*Jackson, Ruth M.	15 Spring St.
*James, Ruth B.	57 Hancock St.
*Jamgochian, Louise	9 Margaret Rd.
*Jamieson, Barbara A.	59 Pleasant St.
*Jandris, Theresa	66 Maple St.
*Jankowski, Janice A.	124 Forest St.
*Janoskey, Mabel A.	5 Orchard Pl.
*Jaques, Doris I.	38 Gould St.
*Jefferson, Alice T.	271 William St.
*Jefferson, Alice T.	271 William St.
Jefferson, Carrie J.	9 Robin Hood Rd.
Jeffrey, Joanne	5 Woodland Rd.
*Jelley, Elsie G.	21 West St.
*Jenkins, Carolyn	6 Winter St.
*Jenkins, Edna T.	37 Chestnut St.
*Jenkins, Elizabeth A.	4 Waverly St.
*Jenkins, Faith W.	29 High St.
*Jenkins, Kathleen S.	166 William St.
Jenkins, Jeanne	5 Woodland Rd.
*Jenkins, Julia F.	166 William St.
*Jenkins, Laverne A.	14 Drummond Rd.
*Jenney, Mary P.	1 Hampton Rd.
*Jennings, Flora G.	87½ Spring St.
*Jenny, Margaret J.	5 Woodland Rd.
Jensen, Dorothy F.	170 Collincote St.
*Jeppson, Karen	17 Gould St.
*Jespersen, Elaine	6 Berkley St.
*Jesukiewiez, Elizabeth	4 Wildwood Lane
*Jewell, Dorothy F.	111 Summer St.
*Jewett, Ada M.	16 Rustic Rd.
*Jillette, Esther H.	17 Avon St.
Jillette, Janet D.	17 Avon St.
*Jivelekian, Helen M.	17 Girard Rd.
*Johanson, Aagot A.	1 Marion St.
*Johanson, Sarah M.	90 Perkins St.
*Johnson, Ada	55 Central St.
Johnson, Alice G.	21 Waverly St.
*Johnson, Alice M.	14 Arnold Rd.
*Johnson, Anna I.	22 Bow St.
*Johnson, Anne P.	9 Crosby St.
*Johnston, Annie T.	6 Sheridan Rd.
*Johnson, Audrey M.	55 Central St.
*Johnson, Catherine S.	6 Carol St.
Johnson, Elsie	12 Central St.
*Johnson, Esther J.	55 Pleasant St.
*Johnson, Florence O.	18 Congress St.
Johnson, Georgiana M.	10 Brackett Ave.
*Johnson, Gloria E.	19 Bonad Rd.
*Johnson, Hazel C.	29 Lincoln St.
Johnson, Helen	9 Drummond Rd.
*Johnson, Helen L.	18 Summerhill St.
Johnson, Jane M.	13 Wright St.
*Johnson, June E.	576 Main St.
Johnson, Margaret M.	43 Westwood Rd.
*Johnson, Marguerite A.	43 Westwood Rd.
*Johnson, Mary A.	37 Dunckleе Ave.

Name	Street
Johnson, Mary J.	10 Philips Rd.
Johnson, Mildred F.	55 Pleasant St.
Johnson, Phyllis S.	4 Royal St.
Johnson, Rose V.	72 Franklin St.
Johnson, Thelma J.	5 Gerry St.
Johnson, Veronica M.	18 Summerhill St.
Jones, Barbara M.	278 Main St.
Jones, Barbara P.	10 Lindenwood Rd.
Jones, Clara M.	13 Cedar Ave.
Jones, Dorothy	59 Main St.
Jones, Edith M.	3 Janice Lane
Jones, Elaine L.	18 Arnold Rd.
Jones, Elizabeth C.	41 Spring St.
Jones, Elva F.	21 Spring Lane
Jones, Evelyn W.	8 Mayflower Drive
Jones, Marjorie E.	64 Forest St.
Jones, Mary A.	12 Gould St.
Jones, Muriel E.	382 Main St.
Jones, N. F. Maxine	35 Washington Ave.
Jones, Winifred D.	282 Main St.
Jordan, Barbara M.	2 June Rd.
Jordan, Helena G.	65 Oak St.
Jordan, Kathleen P.	61 Franklin St.
Jordan, Jennie D.	501 Main St.
Jordan, Joan M.	68 Lincoln St.
Jordan, Louisa W.	382 William St.
Jordan, Margret	61 Franklin St.
Jorio, Clara	16 Victoria Lane
Josephson, Lynne B.	136 Main St.
Joslin, Hilda C.	24 Sunrise Ave.
Josselyn, Alice	44A High St.
Josselyn, Ruth	44A High St.
Jowdy, Jane Y.	52 Washington St.
Joy, Anna M.	42 Upland Rd.
Joy, Nancy H.	4 Spring Lane
Joyce, Ann M.	11 Peabody Rd.
Joyce, Eileen B. C.	455 Main St.
Joyce, Margaret L.	3 Chase Rd.
Judge, Ruth D.	11 Calthea St.
Judge, Stacia P.	10 Magnolia Terr.
Judkins, Mildred L.	5 Woodland Rd.
Juffre, Marilyn	4 Greenview Rd.
Junker, Irene	33 Morrison Ave.
Junker, Virginia B.	31 Morrison Ave.
Jurczak, Constance M.	37 Calthea St.
Jury, Lois S.	42 Lindenwood Rd.
Kacoyanis, Bessie	3 Buttonwood Rd.
Kaine, Mary J.	1 Nina St.
Kalishman, Ida E.	5 Margaret Rd.
Kanchuga, Eva E.	64 Park Ave.
Kandres, Doris M.	3 Perkins St.
Kane, Rose M.	9 Congress St.
Kane, Rosemary T.	9 Congress St.
Kaneary, Bernice M.	9 Hersam St.
Kannheiser, Barbara L.	86 MacArthur Rd.
Kannheiser, Louise H.	86 MacArthur Rd.
Kaper, Joan	509 Main St.
Kaper, Veronica M.	507 Main St.
Karaffa, Virginia S.	17 Walsh Ave.
Kariotis, Gloria	132 Main St.
Karlson, Margaret F.	53 Summer St.
Karrenberg, Ellan	5 Woodland Rd.
Katz, Beatrice	1167 Franklin St.
Katz, Gloria	148 Pond St.
Kay, Ida T.	1 Philips Rd.
Kean, Shirley L.	10 Hancock St.
Keane, Ellen	5 Buttonwood Rd.
Kearney, Bina	16 Pearl St.
Kearney, Mary A.	32 Cedar Ave.
Kearney, Vesta	25 Pond St.
Keating, Ada H.	69 Calthea St.
Keating, Ann-Marie	30 Waverly St.
Keating, Elizabeth Q.	136 Hancock St.
Keating, Florence M.	8 Montvale Ave.
Keating, Marion J.	8 Montvale Ave.
Keating, Sarah A.	2 Christine Ave.
Kee, Doris G.	38 Penny Lane
Keefe, Janet V.	95 Elm St.
Keeley, Hazel M.	108 Collincote St.
Keenan, Esther L.	571 Main St.
Kehoe, Anne M.	6 Philips Rd.
Kehoe, Frances	10 Hersam St.
Kehoe, Kathleen B.	10 Hersam St.
Kehoe, Leonore M.	65 High St.
Kehoe, Louise J.	38 South St.
Kehoe, Louise S.	5 Hotin Rd.
Keimach, Phyllis	450 William St.
Keith, Irma K.	27 Calthea St.
Keith, Judith C.	73½ Franklin St.
Keith, Thelma M.	2 Steele St.
Keizer, Annie M.	37 North St.
Keleher, Marie G.	3 Weld Rd.
*Keljik, A. Constance	46 High St.
Kelleher, Constance	522 Main St.
*Kelleher, Mary A.	36 Bonad Rd.
*Kelley, Annie M.	3 Oriental Ct.
*Kelley, Catherine M.	1 Newcomb Rd.
*Kelley, Doris A.	6 Joan Ave.
Kelley, Eileen A.	28 Maple St.
*Kelley, Evelyn L.	278 William St.
*Kelley, Florence L.	47 Pomeworth St.
*Kelley, Helen A.	71 Oak St.
*Kelley, Katherine E.	46 Fairview Rd.
*Kelley, Margaret A.	36 Collincote St.
*Kelley, Marion B.	39 Oak St.
*Kelley, Martha F.	6 Avalon Rd.
*Kelley, Rita P.	70 Forest St.
*Kellner, Rita M.	5 Cherry Ave.
*Kellogg, Laura L.	27 Isabella St.
*Kelloway, Frances M.	115 Summit Rd.
*Kelly, Aileen	10 Robin Hood Rd.
*Kelly, Agnes N.	30 Wright St.
Kelly, Barbara F.	325 William St.
*Kelly, Carol A.	21 Girard Rd.
*Kelly, Catherine M.	11 Elizabeth Rd.
Kelly, Frances J.	57 Calthea St.
*Kelly, Linda J.	57 Park St.
*Kelly, Margaret B.	105 High St.
*Kelly, Margaret M.	21 Girard Rd.
Kelly, Marie T.	6 Colonial Ct.
Kelly, Mary	9 Hancock St.
*Kelly, Mary A.	12 Pearl St.
*Kelly, Mary C.	24 Tremont St.
*Kelly, Mary L.	68 Wright St.
*Kelly, Mary P.	7 Evans Rd.
*Kelly, Mary T.	68 Wright St.
*Kelly, Maureen A.	105 High St.
*Kelly, Mildred I.	278 William St.
*Kelly, Theresa K.	3 Webster Ct.
*Kelman, Ida M.	2 Richardson Rd.
*Kemp, Elizabeth S.	19 Westwood Rd.
Kench, Blanche M.	14 Broadway
*Kendall, Dorothy S.	6 Hampton Rd.
*Kendall, Effie L.	25 Everett St.
*Kendall, Joyce A.	6 Hampton Rd.
*Kendrick, Ola M.	35 Oak St.
*Kennedy, Alice S.	35 Bonad Rd.
Kenney, Anele	15 Cedarway
Kenny, Bernice	20 West St.
*Kenney, Elizabeth D.	17 Moulton Ave.
*Kenney, Ella T.	1 Lincoln St.
Kenney, Elsie C.	31 Harrison St.
*Kenney, Frances L.	3 Sherman Rd.
*Kennedy, Geraldine H.	12 Waterhouse Rd.
*Kenney, Gladys I.	20 Everett St.
*Kenny, Katherine L.	15 Peabody Rd.
*Kenney, Leona W.	39 Elm St.
*Kenny, Margaret L.	15 Peabody Rd.
*Kenney, Mary	67 Summer St.
*Kenney, Mary K.	65 Summer St.
*Kenrick, Harriett L.	2 Rustic Rd.
*Kenson, Ruth E.	75 Montvale Ave.
*Kent, Nellie J.	9 Essex St.
*Kenyon, Elizabeth E.	41 Norval Ave.
*Keough, Mabel H.	65 Washington Ave.
*Kerr, Barbara H.	37 Windsor Rd.
*Kerrigan, Mary H.	66 Central St.
*Kessler, Emma L.	366 William St.
Kezarjian, Marion L.	61 Forest St.
*Khorkhorian, Ruth A.	3 Girard Rd.
*Kiley, Claire G.	9 George St.
*Kiley, Inez G.	200 Main St.
*Kiley, Miriam B.	65 Collincote St.
Kilgore, Eva H.	21 East St. rear
*Kille, Janice M.	20 Winthrop St.
*Killeen, Nancy	28 Beaçon St.
Kilroy, Marion	262 Main St.
*Kimball, Katherine E.	19 Elizabeth Rd.
Kimball, Lynda E.	30 Norval Ave.
*Kimball, Margaret L.	45 Bow St.
*Kimball, Teresa G.	30 Norval Ave.
*Kimpton, Elizabeth W.	11 Sherwood Rd.
*King, Dianne E.	22 Upland Rd.
*King, Emilie M.	5 Woodland Rd.
*King, Gladys V.	40 Elm St.
*King, Helen M.	107 MacArthur Rd.
King, Margaret L.	10 Joan Ave.
*Kingsbury, Rosalie E.	559 Main St.
*Kinnear, Florence E.	5 Woodland Rd.
*Kinnear, Helen B.	5 Woodland Rd.
*Kinney, Mabel M.	114 Franklin St.
Kinney, Nancy A.	145 Elm St.
*Kinsley, Annie S.	24 Gerry St.
*Kinsley, Helen B.	45 Green St.
*Kinsley, Marie F.	24 Gerry St.

Name	Street
*Kinsman, Alice R.	72 Park Ave.
*Kirk, Margaret L.	6 Drummond Rd.
*Kirk, Nancy L.	40 Lincoln St.
Kirkland, Judith	41 Warren St.
*Kirmes, Helen B.	35 Forest St.
*Kittredge, L. Marguerite	27 Winthrop St.
*Kivi, Sadie	5 Woodland Rd.
*Klamans, Margaret M.	80 Washington St.
*Klane, Edith	5 Hampton Rd.
*Klainer, Berenice G.	75 William St.
Klainer, Sheila R.	75 William St.
*Klainer, Tillie	75 William St.
*Klein, Rachel	148 Pond St.
*Kleinschmidt, Eleanor S.	20 East St.
*Kleinschmidt, Helen	3 Elwood Ave.
*Klucken, Elaine B.	56 Broadway
*Knight, Beverly A.	3 Gerry Ct.
*Knight, Florence E.	3 Gerry Ct.
*Knight, Harriett	45 High St.
*Knight, Mary E.	34 High St.
*Knight, Violet D.	5 Woodland Rd.
*Knowland, Eva B.	9 Coolidge St.
*Knowlton, Florence M.	86 Oak St.
Knowlton, Lottie	13 Sheridan Rd.
*Knox, Annie L.	5 Woodland Rd.
*Knudsen, Louise B.	12 Whipple Ave.
*Knutson, Florence M.	6 Bow St. Ct.
*Koelble, M. Alice	4 Seward Rd.
*Kolesar, Olga M.	148 Spring St.
*Kooshoian, Helen	16 Middlesex Rd.
*Konopacka, Blanche V.	35 Pleasant St.
*Konopacka, Helen M.	35 Pleasant St.
*Konopacka, Loretta T.	35 Pleasant St.
*Konaxis, Mary E.	14 Evans Rd.
*Konopacka, Mary F.	45 Calthea St.
*Koprek, Frances T.	434 Main St.
*Koprek, Mary E.	434 Main St.
*Koprek, Nellie A.	434 Main St.
Kotek, Mildred E.	8 Common St.
*Kotzen, Annie	52 South St.
*Kouril, Edna M.	45 Gould St.
*Kozak, Catherine M.	212 Hancock St.
*Kozlowski, Dorothy L.	3 Drummond Rd.
Kraft, Johanna	93 Summer St.
Krahn, Heide	14 Colonial Ct.
*Krebelder, Rosina	5 Woodland Rd.
Kreder, Elena	12 Celestine Terr.
Kruger, Jeanne	171 Park St.
*Kueffner, Marilyn C.	5 Woodland Rd.
Kuhn, Alice K.	5 Woodland Rd.
*Kurtzer, Patricia L.	18 Elaine Rd.
*Kusnerz, Mildred N.	92 Elm St.
*Kustra, Constance J.	12 Unicorn Ave.
*Kustra, Joanna	12 Unicorn Ave.
*Kuzia, Regina	4 Rhuland Rd.
*Kyle, Muriel C.	60 Park Ave.
Kyle, Sally	60 Park Ave.
*Kyle, Sarah W.	60 Park Ave.
LaBar, Charlene R.	5 Woodland Rd.
*Labounty, Dorothy C.	80 Perkins St.
*LaCarbonara, Lena M.	26 DeWitt Rd.
LaCarbonara, Pauline	16 Elizabeth Rd.
*LaCarte, Mildred L.	54 Bow St.
*Lachapelle, Anastasia E.	15 Greenview Rd.
*LaCroix, Genevieve	12 Cedar Way
*Ladd, Helen G.	200 Main St.
Ladd, Lydia	34 South St.
*Ladeau, Bertha	5 Woodland Rd.
*Lagg, Irene A.	14 Wilson Rd.
*Lahey, Bernice	26 Broadway
*Lahey, Louise B.	26 Broadway
*Laing, Christine H.	41 Bonad Rd.
*Laird, Edna G.	73 Montvale Ave.
Lait, Selma	4 Colonial Ct.
Lake, Winifred B.	153 Elm St.
Lakin, Elizabeth M.	603 Main St.
Lakin, Ella B.	211 Park St.
*Lalicata, Ruth M.	68 Spring St.
*Lally, Linda W.	150 Main St.
*LaMark, Marion	61 Katherine Rd.
*LaMattina, Cecilia J.	7 Crosby St.
*Lamb, Annie E.	12 Minot St.
*Lamb, Lorraine C.	88 Hancock St.
*Lamprey, Marion E.	46 Pond St.
*Lamson, Bertha V.	35 Chestnut St.
*Lamson, Minnie M.	39 Gould St.
*Lancaster, Anita M.	14 Pond St.
*Lander, Carole G.	38 Franklin St.
*Landers, Dorothy H.	7 Washington St.
*Landers, Irma R.	7 Washington St.
*Landers, Lena R.	46 Elm St.
*Landers, Margaret M.	7 Washington St.
*Landers, Mary	46 Elm St.
*Landfare, Martha B.	5 Woodland Rd.
*Landry, Carol A.	2 Philips Rd.
*Landry, Eleanor G.	54 High St.
*Landry, Josephine	124 Pond St.
*Landry, Josephine E.	17 Spring St.
Landry, Lura D.	17 Spring St.
*Landry, Marie E.	15 Carol St.
*Lane, Carrie A.	40 Pond St.
*Lane, Claire R.	6 Veterans Lane
Lane, Crescentia	19 Girard Rd.
Lane, Eva M.	83 Spring St.
*Lane, Marguerite J.	31 Fairview Rd.
*Lane, Marie I.	102 Elm St.
*Lang, Kathleen E.	37 Lincoln St.
*Lang, Roberta M.	8 West St.
Langiano, Betty	3 Warren St.
*Langille, Iva A.	18 Fells Rd.
*Langley, Marion S.	111 Forest St.
*Lanigan, Phyllis E.	15 Upland Rd.
*Laning, Betty K.	28 Forest St.
Lannon, Delia	437 William St.
*Lannon, Eva S.	64 Marble St.
*Lannon, Helen N.	437 William St.
*Lanpher, Elizabeth A.	446 Main St.
*Lantz, Mary M.	7 Brook St.
*Lanza, Elena M.	26 Atwood Ave.
*Lanza, Maria E.	26 Atwood Ave.
*Lanzetta, Augusta	31 Lotus Ave.
*Lanzetta, Irma	31 Lotus Ave.
*Lanzetta, Nina	31 Lotus Ave.
*LaPointe, Frances M.	48 Gorham Ave.
*LaPointe, Juliette M. D.	485 Main St.
*Laracy, Dorothea M.	16 Albion Ave.
Larange, Mary T.	145 Elm St.
*Larange, Mary T.	145 Elm St.
*LaRosa, Anna M.	19 Warren St.
*Larrow, Anna J.	92 Oak St.
*Larson, Clara E.	125 North St.
*Larson, Elizabeth J.	78 North St.
Larson, Josephine B.	34 Oak St.
Larson, Judith A.	78 North St.
*Larsson, Louise M.	4 Montvale Ave.
*LaSalle, Ethel M.	20 Manison St.
LaSalle, Martha	20 Manison St.
*LaSpina, Theresa L.	26 Seward Rd.
*Lasselle, Elizabeth H.	7 Steele St.
*Lathbury, Lorraine F.	54 Marble St.
*Laura, Amalia L.	11 S. Marble St.
*Laurin, Arthemise	41 Chestnut St.
*Laurence, Ann G.	114 Collincote St.
*Lauricella, Margaret J.	16 Vernon Ave.
Laurie, Alice M.	3 Morgan Ave.
Laverty, Elsie V.	86 Green St. rear
*Lawrence, Anita R.	50 Washington St.
Lawrence, Bessie M.	70 Spring St.
*Lawrence, Helen F.	6 Waverly St.
Law, Hilda A.	12 Bonad Rd.
*Lawless, Phyllis A.	1157 Franklin St.
*Lawlor, Yvonne T.	2 Spring Lane
Lawn, Mary	165 Green St. rear
*Lawson, Edith L.	10 West St.
*Lawson, Eleanor J.	58 Washington St.
*Lawson, Inez	7 Hancock St.
*Lawson, Joyce P.	7 Keene St.
*Lawson, Lillian M.	41 Windsor Rd.
*Lawton, Audrey E.	8 Prospect St.
*Laycock, Adeline N.	18 Middle St.
Layman, Grace P.	7 Campbell Rd.
Lazzari, Olga A.	5 Mayflower Dri
*Lazzarino, Louise E.	597 Main St.
Lazzarino, Marie	597 Main St.
*Leach, Edith E.	58 Perkins St.
*Leach, Mary M.	111 Elm St.
*Leach, Viola S.	58 Perkins St.
Leahy, Norma	12 Dean St.
*Leahy, Margaret E.	11 Beacon St.
Lear, Anne L.	5 Woodland Rd.
Leary, Alice F.	83 Franklin St.
Leavitt, Bessie B.	12 Washington Ave
*Leavitt, Hazel I.	12 Pond St.
*Leavitt, Marian W.	26 Maple St.
*Leavitt, Vivian M.	19 Prospect St.
*Lebiecki, Sophia E.	64 Westwood Rd.
*LeBlanc, Augusta M.	11 Pleasant St.
LeBlanc, Elizabeth M.	37 Spring Lane
*LeBlanc, Eleanor C.	4 Sherman Rd.
*LeBlanc, Eleanor T.	37A Spring Lane
*LeBlanc, Irene B.	301 William St.
*LeBlanc, Margaret L.	38 Spring St.
*LeBlanc, Patricia A.	55 Spring St.

Name	Street
LeBlanc, Violet	25 Washington St.
Leboucher, Jean	3 Paula Ave.
Leboucher, Margaret M.	3 Paula Ave.
LeBrun, Ruth E.	18 Washington St.
LeBrun, Violet	16 Washington St.
Leccese, Rita	31 Pine St.
Leccese, Mary J.	7 Essex St.
LeClair, C. Claire	118 CentralSt.
Ledbetter, Mary S.	80 Pine St.
LeDuc, Gladys	18 Waverly St.
LeDuc, Joanne H.	18 Waverly St.
Leduc, Margaret E.	20 Lindenwood Rd.
LeFave, Jean	21 Waverly St.
Lee, Irene M.	83 Spring St.
Lee, Mary E.	44 Maple St.
Lee, Roberta	83 Spring St.
Legge, Leah G.	27 Upland Rd,
Legrow, Dorcas	23 Walsh Ave.
Leighton, Myra E.	2 Webster Ct.
Leith, Diane J.	150 Green St.
Leith, Dorothy M.	150 Green St.
Leland, Anne G.	66 Spring St.
Leland, Florence M.	11 Evans Rd.
Leland, Grace O.	40 Gould St.
Leland, Virginia M.	26 Wilson Rd.
Leliveld, Alberta	356 Main St.
Leliveld, Henrietta	74 Summer St.
Lembo, Anne A.	14 Shumway Circle
Lembo, Domenica	24 Beacon St.
Lennox, Christina	3A Pine St.
Lent, Gladys L.	34 Wright St.
Lent, Lillian M.	26 Waverly St.
Lentine, Edith E.	4 Pearl St.
Leon, Dorothy T.	127 Central St.
Leon, Fay D.	48A Oak St.
Leonard, Barbara A.	7 Warren St.
Leonard, Mary R.	43 Wright St.
Leonard, Theresa M.	44 Washington St.
LePage, Katherine M.	8 Congress St.
Lerro, Catherine M.	9 N. Border Rd.
LeSage, Irma M.	18 Emerson St.
Lesmeister, Louisiana	5 Woodland Rd.
Lessoff, Vera	14 Colonial Ct.
Lester, Minnie E.	9 Waverly St.
LeVangie, Rosemary	113 Park St.
Leveroni, Margaretta C.	8 Bonad Rd.
Levine, Anna	5 Sunset Rd.
Levine, Esther B.	5 Sunset Rd.
Levine, Gertrude	5 Sunset Rd.
Levine, Shirley L.	20 Campbell Rd.
Lewis, Christina H.	129 Pond St.
Lewis, Elinor D.	3 Brackett Ave.
Lewis, Fannie B.	49 Stevens St.
Lewis, Gertrude J.	48 South St.
Lewis, Mildred L.	5 Woodland Rd.
Lewis, Theresa M.	40 Fairview Rd.
Liggiero, Josephine	327 Green St.
Lilley, Helen J.	35 Summer St.
Lilley, Helen M.	2 Felspa Rd.
Lilley, Helen M.	63 Summer St.
Lilley, Margaret M.	63 Summer St.
Lilley, Margaret M.	7 Linden St.
Lillis, Mildred V.	20 Bonad Rd.
Linatore, Yolanda	6 Cardinal Rd.
Lindahl, Lillian R.	24 Gerry St.
Linder, Toby L.	132 Main St.
Lindstrom, Anne L.	7 Curve Rd.
Lindquist, Florence R.	510 Fellsway East
Lindquist, Mary E.	34 Marble St.
Linscott, Anna P.	51 Lindenwood Rd.
Linscott, Harriett R.	7 Linden St.
Lirakis, Amalia	4 Benton St.
Lirakis, Edna M.	58 Marble St.
Lirakis, Marion	4 Benton St.
Lister, Edith M.	64 Oak St.
Lister, Helen F.	342 William St.
Lister, Norma G.	342 William St.
Liston, Nora C.	80 Washington Ave.
Liston, Virginia A.	21 Walsh Ave.
Little, Jean F.	17 Whipple Ave.
Littlefield, Burleigh	45 Upland Rd.
Livingston, Irene M.	120 Forest St.
Livingstone, Elizabeth B.	15 Middlesex Rd.
Locke, Beatrice M.	122 Main St.
Logan, Elizabeth A.	105 Fellsview Rd.
Logan, L. Vera	9 Sunrise Ave.
Lombard, Alice L.	7 DeWitt Rd.
London, Mollie	13 Lincoln St.
Long, Helen C.	14 Pinewood Rd.
Long, Katherine M.	103 Elm St.
Long, Mary I.	108 Marble St.
Long, Mary J.	103 Elm St.
Long, Myrle M.	14 Pinewood Rd.
*Long, Ruth E.	30½ Pomeworth St.
Longo, B. Anna	47 Washington St.
*Longo, Eleanor A.	79 Franklin St.
*Longo, Frances J.	61A Franklin St.
*Longo, Hazel	2 Greystone Rd.
Longo, Inez M.	9 Hillside Rd.
Longo, Irene	136 Elm St.
Longo, Pauline T.	77 Elm St.
*Longo, Virginia R.	360 Main St.
*Longo, Zella M.	2 Greystone Rd.
*Longidines, Eudoxia	2 Gerry St.
*Longmore, Alice R.	44 Wright St.
*Longmore, Ruth E.	20 Whipple Ave.
Looney, Mary A.	3 Celestine Terr.
Lorance, Mary A.	18 Rowe Hill Rd.
Lorance, Maryann	445 William St.
*Lorance, Mary T.	18 Rowe Hill Rd.
*Lord, Edna K.	405 William St.
*Lord, Evelyn T.	4 Brackett Ave.
*Lord, Grace I.	22 Everett St.
*Lord, Lavina B.	15 Brackett Ave.
*Lord, Shirley J.	405 William St.
*Lorentzen, Stella A.	282 Main St.
*Loschi, Barbara A.	17 Drury Lane
*Loscutoff, Evelyn L.	9 Arnold Rd.
Lothrop, Blanche F.	20 Seward Rd.
*Lothrope, Virginia O.	4 Philips Rd.
*Lougee, Harriett L.	2 Pomeworth St.
*Loughlin, Florence K.	207 Main St.
*Louis, Katherine M.	16 Pleasant St.
*Lounsbury, G. Laurette	23 Bonad Rd.
*Lounsbury, Mary I.	1 Nina St.
*Lovell, Edna M.	115 Westwood Rd.
*Lovering, Elva M.	47 Pleasant St.
Lovering, Lorraine A.	73 Elm St.
*Lovering, Marion D.	47 Pleasant St.
*Lovering, Maxine A.	65 Calthea St.
*Lovering, Phyllis D.	73 Elm St.
*LoVetere, Mary E.	142 Pond St.
Lovey, Gladys J.	104 Marble St.
Lowe, Cordelia A.	14 Colonial Ct.
*Lowe, Elva M.	328 Green St.
*Lowell, Lillian F.	45A North St.
*Lowthers, Dianne M.	121 Franklin St.
*Lowthers, Helen F.	121 Franklin St.
*Lowthers, Jeannette V.	174 William St.
Lucas, Joan A.	11 Windsor Rd.
*Lucci, Betty D.	20 Kenneth Terr.
*Lucci, Mary L.	74 North St.
Lucci, Phyllis	608 Main St.
*Lucey, Mary M.	128C Main St.
Luciano, Mary E.	5 Essex St.
*Lucy, Priscilla M.	7 Elizabeth Rd.
Luberti, Antoinette	4 Waterhouse Rd.
*Luebeck, Verna J.	10 Avalon Rd.
*Lund, Bessie M.	181 Central St.
*Lund, Claire L.	46 Wright St.
*Lundberg, Althea D.	26 Myopia Rd.
*Lundgren, Harriet S.	42 William St.
Lundgren, Joan E.	42 William St.
*Luppi, Helen G.	29 Hillside Ave.
*Lupo, Madeline M.	100 Spring St.
*Luscombe, Mildred E.	8 Avon St.
*Luther, Kathryn M.	34 Fairview Rd.
*Luther, Martha L.	131A Summer St.
*Luther, Mildred W.	129 North St.
*Lynch, Caroline F.	8 Buttonwood Rd.
*Lynch, Emeline M.	94 Elm St.
*Lynch, Jean M.	5 Rhuland Rd.
*Lynch, Mildred E.	22 Katherine Rd.
*Lyons, Annette M. D.	49 Forest St.
*Lyons, Jeanette L.	10 Summerhill St.
Lyons, Shirley M.	23 Wright St.
*MacCallum, Catherine E.	61 Stevens St.
*MacCannell, Reta	9 Kays Rd.
*Macchia, Ruth N.	6 Myopia Rd.
*MacConnell, Lois E.	136 Main St.
MacCrea, Mary E.	45 Lincoln St.
MacDonald, Alice	27 Tremont St.
*MacDonald, Alice C.	206 Park St.
*MacDonald, Arline L.	77 Franklin St.
*MacDonald, Barbara M.	26 Avalon Rd.
MacDonald, Claire B.	26 Avalon Rd.
*MacDonald, Constance I.	18 Pond St.
*MacDonald, Christine M.	1171 Franklin St.
*MacDonald, Dorothy G.	16 Walsh Ave.
*MacDonald, Dorothy M.	174 Hancock St.
*MacDonald, Elizabeth A.	10 Middle St.
*Macdonald, Evelyn B.	14B Emerson St.
*Macdonald, Evelyn G.	79 Pleasant St.
MacDonald, Harriet	3 Vinton Ct.
*MacDonald, Louise A.	77 Franklin St.

Name	Street
*MacDonald, Marie D.	26 Drury Lane
*MacDonald, Marion A.	7 Summer St.
*MacDonald, Mary K.	22 Kenneth Terr.
*MacDonald, Mildred A.	26 Marble St.
*MacDonald, Ruth B.	23 Harrison St.
*MacDonald, Ruth M.	7 Winthrop St.
*MacDonald, Sara	140 Franklin St.
*MacDonough, Helen C.	16 Bonad Rd.
*MacDougall, M. Edna	5 Woodland Rd.
*Macera, Anna	15 Campbell Rd.
*Macera, Josephine L.	23 Arnold Rd.
*MacGregor, Beth G.	41 Harrison St.
*MacGregor, Maude H.	41 Harrison St.
Machado, Joan	29 Warren St.
MacHenry, K. Shirley	53 Forest St.
*MacInnis, Lois J.	22 Pond St.
*MacIntire, Ethel R.	60 Lincoln St.
*MacIntire, Gertrude N.	58 Lincoln St.
MacIntire, N. Frances	58 Lincoln St.
MacIntyre, Elizabeth J.	60 Park St.
*MacIntyre, Mary A.	60 Park St.
*Mack, Madeline M.	26 Katherine Rd.
*Mack, Mary A.	5 Sunrise Ave.
MacKaracker, Gertrude	302 Main St.
*MacKay, Eileen A.	28 Walsh Ave.
*Mackay, Elsie F.	4 Gracewood Rd.
*MacKay, Julia	12 Clearview Rd.
*MacKeen, Ruth C.	33 Maple St.
*MacKeen, Rosamond E.	33 Maple St.
*MacKeil, Katherine C.	17 Everett St.
*MacKenzie, Dorothea E.	7 West St.
MacKenzie, Isabel L.	7 West St.
*MacKenzie, Lois E.	26 William St.
*MacKenzie, Susan L.	188 Park St.
*Mackey, Helen W.	93 Summer St.
*Mackie, Demarias I.	448 Main St.
*Mackie, Mary	5 Whipple Ave.
MacKinnon, Nettie	25 Maple St.
*MacLean, E. Muriel	4 West St.
*MacLean, Natalie C.	30 Washington Ave.
*MacLennan, Grace B.	139 Park St.
*MacLeod, Beatrice E.	130 Forest St.
*MacLeod, Charlotte R.	8 Wescott Rd.
*MacLeod, Katherine G.	7 Brackett Ave.
MacMillan, Anne	10 Maple St.
MacMillan, Brenda	5 Woodland Rd.
MacMillan, Christine A.	10 Maple St.
MacMillan, Mary	32 Wilson Rd.
*MacNeil, Helen M.	1 Seward Rd.
*MacNeil, Lois P.	1 Elizabeth Rd.
*MacNeill, Ann	77 Pine St.
*MacNeill, Bertha M.	Eastview Terr.
*Macomber, Elizabeth C.	3 Drury Lane
MacQueston, Gertrude C.	3 Vernon Ave.
*MacSweeney, Eleanor J.	94 Oak St.
*Macurdy, Maybelle S.	32 Franklin St.
*MacWilliams, Helen B.	12 Wright St.
*Maffeo, Annette	589 Main St.
*Maffeo, Irene N.	15 Wright St.
Magazine, Becky	452 William St.
Mager, Alice H.	37 Penny Lane
*Maghakian, Adelaide V.	115 Central St.
*Maglione, Beatrice G.	59 Franklin St.
*Maglione, Margaret	12 Hillside Ave.
*Magner, Catherine	90 William St.
*Magnuson, Joan L.	5 Windsor Rd.
*Magrath, Winifred M.	107 Hancock St.
*Maguire, Gladys	33 Upland Rd.
Maguire, Helen	43 Warren St.
*Maguire, Katherine C.	7 Mt. Vernon St.
*Maguire, Marguerite R.	6 Lincoln St.
*Maguire, Mary E.	113 Green St.
*Maguire, Susan E.	40 Summer St.
*Mahar, Mary	22 Gould St.
*Mahar, Ora B.	62 Summer St. rear
*Maher, Bridget A.	61 Lincoln St.
*Maher, Marion L.	33 Wilson Rd.
*Mahoney, Anna T.	14 DeWitt Rd.
*Mahoney, Aphrodite	12 Hersam St.
*Mahoney, Dorothy A.	17 Collincote St.
*Mahoney, Josephine M.	25 Isabella St.
*Mahoney, Leonora V.	24 Avalon Rd.
*Mahoney, Lulu A.	76 Hancock St.
*Mahoney, Margaret A.	37 Washington Ave.
*Mahoney, Marie T.	7 Erickson St.
*Mahoney, Mary E.	8 Rustic Rd.
*Mahoney, Mary E.	46 Summer St.
*Mahoney, Mary R.	11 Eustis St.
*Mahoney, Olive G.	7 Tremont St.
*Mahoney, Rose G.	51 Washington St.
*Mahoney, Ruth	4 Rafferty Rd.
*Maida, Lucy A.	66 Collincote St.
*Maidrand, Helen G.	70 Pine St.
Maidrand, Victoria	70 Pine St.
*Maillet, Emily	14 Middle St.
Maillett, Eva	66 Lincoln St.
*Maillett, Ruth	14 Middle St.
*Main, F. Ivy	19 Drury Lane
Malanson, Rosalie	42 Washington St.
*Malfa, Elizabeth	14 Summer St.
*Malinski, Victoria B.	4 Elwood Ave.
*Malone, Myrtle K.	5 Myopia Rd.
Malone, Phyllis	5 Myopia Rd.
*Maloney, Mary	5 Myrtle St.
Maloney, Mary W.	17 Erickson St.
*Malonson, Grace	90 William St.
*Malonson, Julia	3 Pleasant St.
*Malonson, Margaret	43 Summerhill St.
Malonson, Patricia	90 William St.
*Malonson, Sally	20 Washington Ave.
*Malzone, Mary E.	22 Beacon St.
*Mancini, Lillian M.	61 Bow St.
*Mandeville, Marilyn A.	3 Berkley St.
*Maney, Ann	5 Lincoln St.
*Maney, Eleanor B.	8 Spring Lane
*Mangano, Gloria A.	3 Hanford Rd.
Mangone, June F.	4 Morgan Ave.
*Manning, Eleanor M.	40 Perkins St.
*Manning, Hazel B.	164 Green St.
*Manning, Phyllis J.	1161 Franklin St.
*Manning, Virginia	6 Winthrop St.
*Manser, Gladys R.	8 Merrow Lane
*Manson, Jeanne N.	48 Elm St.
*Manuel, Pauline F.	75 Pleasant St.
*Manzo, Helen M.	32 Pomeworth St.
*Maragioglio, Frances L.	5 Oak St.
*Marasca, Margaret L.	12 Cedar Ave.
*Marasca, Victoria	12 Cedar Ave.
*Marchant, Mary K.	71 Green St.
Marchio, Edith	128 Hancock St.
*Marcolongo, Julia	131 Pond St.
*Marcou, Gertude M.	89 Fellsview Rd.
*Marek, Della M.	22 Myopia Rd.
*Margarita, Miriam L.	4 Drury Lane
Margileth, Ellee N.	203 North St.
Marini, Helen J.	12 Upland Rd.
*Marino, Catherine	105 Forest St.
*Marino, Cecile K.	55 Middlesex St.
*Marino, Evelyn L.	48 Oak St.
*Marino, Marie	35 Park St.
*Marino, Rosalie	37 Lotus Ave.
*Markham, Agnes J.	35 Lincoln St.
*Markham, Helena A.	35 Lincoln St.
*Markham, Louise A.	35 Lincoln St.
*Marks, Antoinett C.	Franklin Pl.
*Marks, Phyllis L.	15 Whipple Ave.
Marmo, Patricia G.	21 East St.
*Marotta, Helen J.	12 Elizabeth Rd.
*Marquis, Alma F.	39 Spring Lane
*Marquis, Kathleen C.	5 Gould St.
*Marr, Mary A.	465 Main St.
*Marr, Beulah T.	22½ Chestnut St.
*Marranzini, Annuziata	20 Cherry Ave.
Marriott, Lillian H.	21 Hersam St.
*Marrocco, Olga M.	105 Spring St.
*Marrone, Elisa	10 Montvale Ave.
*Marrone, Marion E.	12 Montvale Ave.
*Marsh, Edna F.	26 Park St.
Marsh, Gertrude S.	99 Fellsview Rd.
Marsh, Jennie	8 Kays Rd.
*Marsh, Miriam N.	6 Winthrop St.
Marsh, Ruth W.	99 Fellsview Rd.
Marshall, A. Phyllis	43 Warren St.
*Marshall, Beatrice J.	50 High St.
*Marshall, Edna M.	5 Avon St.
*Marshall, Gertrude M.	8 Waverly St.
*Marshall, Marjorie E.	221 Franklin St.
*Marshall, Rosemary	45 Pleasant St.
*Marshall, Sadie L.	19 Seward Rd.
*Marshall, Theresa L.	27 Warren St.
*Marston, Marjorie H.	5 Woodland Rd.
*Marston, Mary C.	4 Elmhurst Rd.
*Martelle, Florence E.	3 Hampton Rd.
*Martin, Audrey L.	9A Congress St.
Martin, Charlene	96 Hancock St.
*Martin, Doris J.	61 Pleasant St.
*Martin, Dorothy L.	18 Oak St.
*Martin, Dorothy R.	36 Tremont St.
Martin, Emlie S.	127 Franklin St.
*Martin, Evelyn C.	4 Wescott Rd.
Martin, Grace E.	21 Pleasant St.
*Martin, Kathleen A.	24 Erickson St.
Martin, Marjorie A.	3 Middle St.
*Martin, Marjorie J.	26 Collincote St.
*Martin, Stella M.	18 Manison St.
*Martinek, Shirley J.	9 Victoria Lane

Name	Street
*Martinez, Marie T.	73 Washington St.
Martino, Louise	10 Buttonwood Rd.
*Maruyama, Fudiko T.	19 Park St.
*Mascia, Luana M.	75 North St.
*Masi, Mary E.	9 Walnut St.
*Maskell, Margaret J.	128D Main St.
*Mason, Helen L.	10 Gracewood Rd.
*Masotta, Pauline	35 Summerhill St.
*Massa, Eva A.	408 William St.
*Massa, Rose C.	3 Gerald Rd.
*Masse, Rose R.	500 Main St.
*Massey, Ruth	34 Lincoln St.
*Mastrocola, Teresa M.	3 Country Club Rd.
*Matarazzo, Dolores M.	3 Elaine Rd.
*Matarazzo, Susan	3 Elaine Rd.
*Matchett, Elizabeth M.	38 Fairview Rd.
Materese, June	14 Cherry Ave.
Mathews, Anne	14 Campbell Rd.
*Mathewson, Barbara	55A Franklin St.
*Mathewson, Dorothy M.	54 Governor Rd.
*Mathewson, Rosalie A.	2 Joan Ave.
*Mathey, Ruth G.	17 Bonad Rd.
*Matterazzo, Mary E.	22 Waverly St.
*Matthews, Dorothy H.	15 Gould St.
Matthews, Kathleen M.	4 Colonial Ct.
Matthews, Mary B.	4 Unicorn Ave.
*Matthews, Ruth E.	15 Emerald Ct.
Mattingly, Eulalie R.	72 Robin Hood Rd.
*Mattogno, Beatrice E.	8 Maple St.
*Mattogno, Mary	8 Maple St.
*Mattos, Mary	6B Hersam St.
*Mattsen, Mildred E.	78 Westwood Rd.
Mattucci, Ellen	139 North St.
*Maxon, Ella H.	8 Lincoln St.
*Maxwell, Mary E.	9 Hillside Ave.
*May, Edna L.	10 Pine St.
*May, Estella S.	72 North St.
*May, Norma A.	15 Hillside Ave.
*Mayman, Pearl	507 William St.
*Maynard, Dorothy M.	18 Stevens St.
*Maynard, Virginia K.	12½ Wright St.
*Mayo, Dorothea P.	4 Gerald Rd.
*Mayr, Rosa J.	7 Linden St.
*Mazza, Ellen F.	104 Franklin St.
*Mazzotta, Lucy L.	7 Walsh Ave.
*McAteer, Virginia M.	15 Kays Rd.
*McAvoy, Helen R.	27 Keene St.
*McBay, Estelle J.	22 Cottage St.
*McBeth, Stella J.	11 Myopia Rd.
*McCaffrey, Mary B.	188 Park St.
McCaleb, Lillian E.	4 Pine St.
*McCall, Alice M.	82 Summer St.
*McCall, Helen	11 Middle St.
*McCallum, Margaret A.	61 Gorham Ave.
*McCarthy, Claire A.	6 Oak St.
*McCarthy, Clara M.	6 Essex St.
*McCarthy, Edith A.	52 Central St.
*McCarthy, Eileen F.	38 Elm St.
*McCarthy, Eleanor R.	20 Erickson St.
*McCarthy, Erma G.	8 Marie Ave.
*McCarthy, Gertrude E.	51 Broadway
*McCarthy, Gretchen A.	50 Ravine Rd.
*McCarthy, Helen C.	34 Pomeworth St.
*McCarthy, Helen P.	17 Beacon St.
*McCarthy, Helen R.	9 Marie Ave.
*McCarthy, Helena K.	19 Albion Ave.
*McCarthy, Isabel F.	3 Wolcott Rd.
*McCarthy, Jean E.	34 Pomeworth St.
*McCarthy, Jean I.	11 Greenway Circle
*McCarthy, Josephine G.	104 Governor Rd.
*McCarthy, Marguerite D.	30 West St.
*McCarthy, Marjorie J.	3 June Rd.
*McCarthy, Marjorie L.	20 Park St.
McCarthy, Mary	9 Pomeworth St.
*McCarthy, Mary J.	7 Perkins St.
*McCarthy, Theresa A.	6 Charles St.
McCarthy, Viola C.	99 North Ave.
*McClay, Edna H.	70 Pleasant St.
McClean, Sylvia	5 Woodland Rd.
*McClellan, Emanuella J.	6 Arlene Ave.
McClorey, Ann M.	20 Girard Rd.
*McCluskey, Eleanor F.	2 Country Club Rd.
*McColgan, Joan M.	43 Collincote St.
*McColgan, Mary B.	63 High St.
*McComas, Marion F.	106 Main St.
*McConville, Marcelle G.	27 Seward Rd.
McCool, Frances G.	161 Elm St.
*McCormack, Grace	68 Forest St.
*McCormack, Marjorie E.	21 Butler Ave.
*McCoubrey, Josephine M.	9 Raymond Rd.
McCoubrey, Miriam	49 Newcomb Rd.
*McCusker, Mary E.	195 William St.

Name	Street
*McCue, Marion P.	4 Lexington St.
*McCue, Ruth F.	37 Oak St.
*McCullouugh, Mildred E.	85 Oak St.
*McCune, Bertha	25A Warren St.
*McDavitt, Mary F.	20 Seward Rd.
*McDermott, Agnes M.	43 Summer St.
*McDermott, Catherine M.	124 Park St.
*McDermott, Mabel	86 Summer St.
McDermott, Mary E.	10A Pine St.
McDermott, Patricia	43 Summer St.
*McDonald, Cathleen E.	1 Summerhill St.
*McDonald, Helen T.	136 Pond St.
*McDonnell, Ethel M.	6 Charles St.
*McDonough, Alice G.	9 Pond St.
*McDonough, Agnes M.	56 Washington Ave.
*McDonough, Eileen F.	8 Windsor Rd.
*McDonough, Ellen C.	14 Central St.
*McDonough, Estella A.	9 Sheridan Rd.
*McDonough, Frances	15 Flint Ave.
*McDonough, Janet	10 Celestine Terr.
McDonough, Jean A.	9 Pond St.
McDonough, Maria	285 Broadway
*McDonough, Mary C.	285 Broadway
*McDonough, Mary C.	15 Flint Ave.
*McDonough, Pauline	56 Washington Ave.
*McDonough, Winifred M.	41 Wright St.
*McDougall, Mary	66 Pleasant St.
*McDougall, M. Lorraine	66 Pleasant St.
*McElhaney, Dorothy A.	68½ Pleasant St.
*McElhinney, Helen	2 Montvale Ave.
*McEttrick, Rose G.	3 Middle St.
*McEwen, Valarie	5 Woodland Rd.
*McFeeters, Maude	59 Franklin St.
McGinn, Irene F.	3 Wildwood Lane
McGinn, Patricia F.	3 Wildwood Lane
*McGah, Patricia H.	10 Wilson Rd.
*McGaffigan, Margaret R.	11 Winthrop St.
*McGowan, Dorothy P.	1 Cedar Ave.
*McGaffigan, Sylvia A.	66 Central St.
*McGonigle, Rhoda M.	8 Common St.
*McGinn, Catherine M.	8 Crescent Ave.
*McGinn, Florence E.	11 Crosby St.
*McGillicuddy, Florence E.	6 Drury Lane
*McGah, Ellen A.	14 Fells Rd.
*McGah, Nellie M.	14 Fells Rd.
*McGinness, Helen	214 Hancock St.
*McGloughlin, Mildred G.	8 Washington St.
*McGaffigan, Mae E.	35 Washington St.
*McGonagle, Agnes B.	38 West St.
*McGuerty, Kathryn E.	49 Pomeworth St.
*McGovern, Elaine M.	1 Steele St.
*McGurin, Bernice L.	48 Penny Lane
*McGrath, Theresa L.	6 Pleasant St.
*McGaffigan, Lillian	54 Main St.
McGaffigan, Ruthann	54 Main St.
*McGrath, Catherine M.	22 Marble St.
*McGinn, Doris	14 Harrison St.
*McGowan, Helen	47 Isabella St.
*McHale, Margaret M.	483 William St.
*McHale, Mary J.	12 Cottage St.
*McHale, Mary E.	35 Pond St.
*McHale, Caroline K.	15 Avon St.
*McHale, Clara L.	4 Avon St.
*McHale, Mary A.	15 Avon St.
*McHugh, Ella L.	6 Buttonwood Rd.
*McHugh, Mary J.	17 Perkins St.
*McHale, Mary	24 Montvale Ave.
*McIntyre, Edna F.	14 Gould St.
*McIntire, Jacqulyn V.	3 Peters Drive
*McIntire, Ida M.	337 Main St.
*McIntosh, Margaret J.	45 Lindenwood Rd.
*McKay, Helen W.	74 Marble St.
*McKinley, Violet M.	17 Cedar Ave.
*McKee, Carol H.	3 Cowdrey St.
*McKinnon, Patricia A.	110 Elm St.
*McKay, Maryann	20 Erickson St.
McKay, Elizabeth	20 Erickson St.
*McKenzie, Eunice C.	63 Forest St.
*McKenzie, Rose E.	32 Franklin St.
*McKendry, Ada P.	111 Franklin St.
*McKinnon, Barbara R.	208 Hancock St.
*McKenzie, Hazel J.	4 Rustic Rd.
*McKie, Lily D.	11 Rustic Rd.
*McKie, Martha J.	11 Rustic Rd.
*McKnight, Margaret	9 Seward Rd.
*McKinnon, Nellie E.	66 Park Ave.
*McKenna, Rose A.	6 Pine St.
*McLaughlin, Elizabeth F.	139 Elm St.
*McLaughlin, Mary R.	23 Emery Ct.
*McLaughlin, Phyllis A.	124 Franklin St.
McLaughlin, Florinda	41 Gould St.

Name	Street
*McLaughlin, Annie	61 Park St.
*McLaughlin, Barbara R.	35 Isabella St.
McLaughlin, Betty S.	56 Pine St.
McLaughlin, Esther	6 Brookbridge Rd.
*McLaughlin, Florence M.	27 Summer St.
*McLaughlin, Helen A.	34 Katherine Rd.
*McLaughlin, Helen D.	180 Hancock St.
*McLaughlin, Helen P.	125 Main St.
*McLaughlin, Jennie M.	125 Main St.
McLaughlin, Kathryn	3 Harrison St.
*McLaughlin, Louise G.	125 Main St.
*McLaughlin, Loretta J.	33 Montvale Ave.
McLaughlin, Mary	6 Brookbridge Rd.
*McLaughlin, Margaret M.	17 Calthea St.
*McLellan, Alice G.	23 Katherine Rd.
*McLellan, Edith	5 Richardson Rd.
*McLeod, Alice L.	41 Governor Rd.
*McLeod, Joyce C.	20 Bow St.
*McMahon, Ellen F.	10 Christine Ave.
McMahon, Margaret	12 Victoria Lane
McManamin, Carol A.	6 Gerry Ct.
*McMann, Elizabeth E.	25 Wright St.
*McManus, Betty B.	5 Forest St.
*McMasters, Carrie E.	24 Perkins St.
*McMillen, Rita A.	4 Stanton Rd.
*McMurtry, Eleanore J.	115 MacArthur Rd.
McNall, Louise D.	1160 Franklin St.
*McNamara, Barbara A.	12 Shumway Circle
*McNaughton, Priscilla M.	23 Summer St.
*McNeff, Elda D.	81 Washington St.
McNeil, Carole	51 Butler Ave.
*McNeil, Catherine P.	51 Butler Ave.
*McNevin, Madeline D.	17 DeWitt Rd.
*McNulty, Elizabeth M.	46 William St.
*McNulty, Geraldine M.	119 Franklin St.
*McNulty, Helen	46 William St.
McNutt, Ellen A.	39 Endicott Rd.
McNutt, Sue	12 Benton St.
*McPhee, Marilyn J.	140 Collincote St.
*McPhee, Mary E.	140 Collincote St.
McPherson, Phyllis G.	7 Benton St.
*McQuaide, Ruth I.	21 Norval Ave.
*McRae, Alice M.	17 Sherwood Rd.
*McRae, Elizabeth W.	32 Franklin St.
*McSweeney, Ellen E.	245 William St.
*McTaggart, June M.	77 Robin Hood Rd.
*McTighe, Rosemary	7 Lexington St.
*McTighe, Shirley M.	61 Pleasant St.
*McVarish, Barbara M.	290 William St.
*McVarish, Mary M.	10 Arlene Ave.
Meadows, Verna L.	6 Woodland Rd.
*Meagher, Doris M.	20 Common St.
*Meagher, Grace E.	9 Tremont St.
Meaney, Virginia	60 Pleasant St.
*Means, Mary A.	56 Summerhill St.
Mederios, Mary	77 Summer St.
*Medler, Louise T.	230 Hancock St.
*Meegan, Anna M.	60 Stevens St.
*Meegan, Clementine F.	5 Ellen Rd.
*Meegan, Louise R.	60 Stevens St.
*Meegan, Theresa A.	56 Stevens St.
*Meehan, Aldine	14 Grant St.
*Meehan, Claudia M.	436 Main St.
*Meehan, Elinor F.	77 Calthea St.
*Meehan, Ethel M.	2 Minot St.
*Meehan, Evelyn F.	11 Pond St.
*Meehan, Irene F.	24 Washington Ave.
*Meehan, Margaret	436 Main St.
*Meehan, Phyllis A.	42 West St.
*Meehan, Rita M.	136 Elm St.
*Meek, Helen C.	273 Main St.
Meeks, Estelle P.	57 Pleasant St.
*Meenan, Anna B.	535 Main St.
Meenan, Patricia M.	535 Main St.
*Meisner, Josephine M.	26 Sunrise Ave.
*Meister, Mildred W.	9 Rowe St.
Melanson, Jean M.	60 Central St.
*Melanson, Ruth M.	233 Green St.
*Melanson, Virginia E.	333 Main St.
*Melendy, Margaret	7 Marie Ave.
*Melkonian, Alice K.	8 Steele St.
*Melkonian, Madeline	45 High St.
*Melkonian, Virginia	28 Broadway
*Mellen, Christine M.	4 Winthrop St.
*Mello, Cidaliza S.	19 Hanford Rd.
*Meloney, Mary J.	4 Vinton Ct.
*Menchi, Angela L.	10 Lucy St.
Mentzer, Edith	5 Woodland Rd.
*Meraski, Mary J.	10 Lincoln St.
*Mercer, Eva M.	48A Gould St.
*Mercier, Yvonne M.	103 Collincote St.
Mercurio, Constance V.	104 Pond St.
Merrill, Alice J.	12 Central St.
Merrill, Carol	9 N. Border Rd.
Merrill, Regina	47 Washington St.
*Merrill, Rose M.	37 Elm St.
Merrill, Rosemarie	33 Oak St.
*Merrill, Ruth H.	1 Charles St.
*Merrithew, Lillian S.	15 Marble St.
*Messina, Anna	6 Spring St.
Messina, Caroline	11 Congress St.
Messina, Elena C.	15 Wagner Rd.
*Messina, Frances E.	30 Lotus Ave.
*Messina, Harriet L.	5 Cottage St.
*Messina, Marion H.	30 Lotus Ave.
Messina, Rosie	30 Lotus Ave.
*Metallo, Concetta M.	18 Walsh Ave.
*Metcalf, Olive L.	9 Benton St.
*Metcalfe, Mabel L.	107 North St.
*Meuse, Amelia	100 Green St.
*Meuse, Anita R.	27 Spring St.
*Meuse, Barbara A.	25 Calthea St.
*Meuse, Edith M.	15 Calthea St.
*Meuse, Eleanor	39 Calthea St.
*Meuse, Laura M.	15 Pomeworth St.
*Meuse, Mary E.	102 Hancock St.
*Meuse, Mildred A.	102 Hancock St.
*Micale, Rita J.	53 Pond St.
*Micale, Rose	14 Country Club Rd
*Michaud, Gladys I.	4 Beacon St.
*Michaud, Shirley	515 Main St.
*Migliacci, Laura M.	15 Middlesex Rd.
*Miguel, Jean B.	32 Evergreen Rd.
Milan, Helen M.	54 Oak St.
*Milan, Mary L.	54 Oak St.
*Milano, Elvira J.	12 Rhuland Rd.
*Milano, Josephine	38A Maple St.
*Milano, Lena	12 Rhuland Rd.
*Milano, Tena A.	38A Maple St.
*Milio, Emma R.	71 Hancock St.
*Millar, Anna C.	34 Perkins St.
*Miller, A. Gertrude	12 Pond St.
*Miller, Alice M.	43 Isabella St.
*Miller, Anna H.	84 Elm St.
Miller, Carol A.	26 Avalon Rd.
Miller, Carol S.	73½ Franklin St.
*Miller, Frances C.	567 Main St.
Miller, Helen	23 Maple St.
Miller, Ida	90 Perkins St.
Miller, Irene F.	21 Summerhill St.
Miller, Patricia A.	84 Elm St.
*Miller, Ruth M.	130 Pond St.
*Millett, Barbara H.	58 Forest St.
*Milley, Mae	25 Walsh Ave.
Milliken, Ethel M.	7 Wagner Rd.
*Milliken, Lucie R.	46 Pond St.
Milnes, Lillian F.	143 Elm St.
Minasian, Mary	537 Main St.
Minghella, Antonia	15 Bow St.
*Minghella, Charlotte	131 Summer St.
*Minghella, Maria	149 Spring St.
*Minghella, Marianne T.	5 Peters Drive
*Minghella, Marie I.	323 Main St.
*Minghella, Mary	11 Highland Ave.
*Minghella, Mary L.	132 Park St.
*Minghella, Mildred	4 Pond St.
Minghella, Philomena	12 Myrtle St.
*Minghella, Priscilla A.	132 Park St.
*Minghella, Virginia M.	10 Pleasant St.
*Minot, Alice G.	49 Bow St.
*Miquelle, Jean B.	57 Newcomb Rd.
*Miranda, Caroline E.	1 Campbell Rd.
*Mirick, Esther P.	5 Webster Ct.
*Mitchell, Beatrice H.	19 Cedarway
*Mitchell, Carol A.	24 Atwood Ave.
*Mitchell, Cora E.	5 Woodland Rd.
*Mitchell, Dorothea M.	10 Waverly St.
Mitchell, Elizabeth F.	70 Summer St.
*Mitchell, Evelyn F.	22 Bonad Rd.
*Mitchell, Glendola M.	25 Emery Ct.
Mitchell, Lorraine	25 Emery Ct.
*Mitchell, Marilyn A.	43 Franklin St.
*Mitchell, Regina J.	29 Harrison St.
*Mitchell, Veronica L.	9 Atwood Ave.
*Mochi, Marie J.	13 Highland Ave.
*Moir, Louisa A.	511 Main St.
*Molloy, Mary L.	9 Waverly St.
*Molter, Effie E.	85 Elm St.
*Monaco, Flora E.	19 Lincoln St.
Monagle, Margaret T.	47 Summer St.
*Monarch, Frances B.	446 Main St.
*Mongiello, Barbara A.	25 Cedar Ave.
*Montague, Edna C.	6 Lynn Fells Pkwy
*Montague, Gertrude C.	63 Central St.
*Montague, Kathleen G.	37 Green St.
*Monteforte, Laura J.	42 Windsor Rd.

Name	Street
*Montague, Mary P.	37 Green St.
*Monteforte, Moana T.	41 Perkins St.
*Mood, Gertrude E.	4 Gould St.
*Moody, Helen H.	29 Cedar Ave.
Moody, Linda E.	46 Maple St.
*Moody, Marion S.	14 Elizabeth Rd.
*Moody, Pauline G.	46 Maple St.
*Mooradian, Louise	37 Tremont St.
*Moore, Alice E.	4 Gerry St.
*Moore, Alice M.	19 West St.
*Moore, Aura M.	8 Elmhurst Rd.
Moore, Catherine J.	22 Drury Lane
*Moore, Doreen L.	27 High St.
*Moore, Dorothy E.	7 Joan Ave.
*Moore, Elodie R.	18 Emerson St.
*Moore, Hazel M.	57 High St.
*Moore, Henrietta E.	6 Sheffield Rd.
Moore, Jennie	64 Central St.
*Moore, Marie J.	15 Ledge St.
Moore, Marjorie E.	251 William St.
*Moore, Miriam R.	5 Woodland Rd.
*Moores, E. Dorothy	20 Walsh Ave.
*Moores, Verna E.	20 Walsh Ave.
*Morabito, Gladys M.	372 William St.
*Moran, Catherine E.	9 Elizabeth Rd.
*Morash, Ruth E.	4 Standish Rd.
*Moreen, Foley	71 Elm St.
*Moreira, Jacqueline M.	19 Endicott Rd.
*Moreira, Jeanne B.	8 Rowe St.
*Moreira, Mary C.	19 Endicott Rd.
*Morrell, Agnes L.	34 Waverly St.
Morrell, Mary E.	4 Royal St.
Morello, Frances M.	12 Congress St.
*Morreo, Beatrice E.	16 Campbell Rd.
*Morreo, Palmina N.	150 Pond St.
*Morey, Anna H.	176A William St.
*Morgan, Elizabeth A. F.	105 Fellsview Rd.
Morgan, Gail	5 Woodland Rd.
*Morgan, Helen T.	105 Fellsview Rd.
Morgan, Maria B.	11 Oak St.
*Moriana, Stephana M.	105 MacArthur Rd.
*Morrill, A. Louise	58 Elm St.
*Morrill, Grace A.	17 Prospect St.
*Morin, Alice M.	44 Pomeworth St.
*Morin, Jeanette	75 Summer St.
*Morris, Beatrice E.	11 Summerhill St.
*Morris, Blanche S.	114 Pond St.
*Morris, Eleanor F.	9 Bonad Rd.
*Morris, Vlorence A.	1 Hillside St.
*Morris, Kathleen E.	11 Winthrop St.
*Morris, Mary A.	11 Summerhill St.
*Morris, Mary E.	11 Summerhill St.
*Morris, Mary M.	23 Flint Ave.
*Morrison, Ada G.	8 Highland Ave.
*Morrison, Doris L.	24½ Tremont St.
*Morrison, Elizabeth A.	155 Franklin St.
*Morrison, Gladys E.	5 Woodland Rd.
*Morrison, Grace F.	60 High St.
*Morrison, Isabel A.	61 Collincote St.
*Morrison, Jane P.	6 Harrison St.
Morrissey, Elizabeth H.	75 Elm St.
*Morley, Judith	13 Drummond Rd.
*Morrow, Barbara	95 Oak St.
*Morse, Doris E.	14 Colonial Ct.
*Mortensen, Gertrude B.	9 Benton St.
*Morton, Charlotte E.	6 Mt. Vernon St.
*Morton, Ethel M.	6 Mt. Vernon St.
Morton, Florence F.	10 Cottage St.
Mosher, Shirley F.	4 Woodland Rd.
*Mosley, N. Theresa	215 Park St.
*Mossali, Lillian	138 Elm St.
*Mottola, Madeline M.	6 Country Club Rd.
Mouhtouris, Penelope	2 Gerry St.
*Moulton, Beverly L.	5 Woodland Rd.
*Moulton, Margaret	8 Gracewood Rd.
*Mouradian, Varter	207 Central St.
*Movsesian, Shirley E.	168 Collincote St.
*Mroz, Ann G.	17 Harrison St.
Mucci, Angela	7 Arlene Ave.
Mucci, Barbara	7 Arlene Ave.
*Mucci, Carmela M.	103 Forest St.
*Mucci, Gertrude M.	48 Summer St.
*Mudge, Elizabeth W.	1 West St.
Mueller, Agnes	26 Lynn Fells Pkwy.
*Mueller, Anna	27 Chestnut St.
*Mueller, Claire M.	5 Gracewood Rd.
*Mugford, Gwynivere I. G.	600 Main St.
*Muise, Alice M.	49 Bow St.
*Muise, Jean M.	5½ Emerald Ct.
Muise, Martha M.	9 Oriental Ct.
*Mullaley, Christina F.	72 Summer St.
Mullaney, Genevieve M.	221 Central St.
*Mullee, Brenda M.	85 Collincote St.
*Mullee, Mary J.	85 Collincote St.
*Mullen, Helen E.	15 Katherine Rd.
*Mullen, Marie E.	533 Main St.
*Muller, Hazel E.	5 Woodland Rd.
*Mullin, Barbara A.	62 Park St.
*Mullins, Jean R.	244 William St.
*Mundo, Dale V.	39 Winthrop St.
*Munger, Mary J.	114 Central St.
Munger, Natalie C.	114 Central St.
*Munn, Emily C.	49 Perkins St.
*Munn, Luella	49 Perkins St.
*Munro, Anne C.	165 Green St. rear
*Munro, Mabel L.	326 William St.
*Murcell, Hazel P.	24 West St.
*Murcell, Pauline G.	24 West St.
*Murgia, Dorothy A.	51 Main St.
*Murphy, Agnes D.	16 Drury Lane
*Murphy, Anna D.	10 Gerry St.
*Murphy, Annie E.	17 Coolidge St.
*Murphy, Bridget	32 Montvale Ave.
*Murphy, Catherine T.	63 Oak St.
*Murphy, Dolores A.	19 Erickson St.
*Murphy, Estler G. L.	5 Walnut St.
*Murphy, Frances L.	6 W. Hancock St.
Murphy, Frances M.	6 Greenway Circle
*Murphy, Helen M.	3 Stanton Rd.
Murphy, Jeanne M.	7 Sunrise Ave.
Murphy, Joan B.	12 Avalon Rd.
*Murphy, June C.	91 Summer St.
*Murphy, Lorette G.	8 Elm St.
*Murphy, Mabel S.	24 Newcomb Rd.
*Murphy, Margaret M.	66B Pleasant St.
Murphy, Mary A.	6 Morgan Ave.
*Murphy, Mary E.	113 William St.
*Murphy, Mary F.	44 Endicott Rd.
*Murphy, Mary T.	38 Bonad Rd.
*Murphy, Mildred R.	3 DeWitt Rd.
*Murphy, Myldred T.	37 Albion Ave.
*Murphy, Norma L.	6 Kirmes Rd.
*Murphy, Rose M.	57 Central St.
Murphy, Sadie	3 Warren St.
*Murphy, Virginia	73 Robin Hood Rd.
*Murphy, Winifred M.	3 Garfield Ave.
Murray, Carol	8 Wright St.
*Murray, Gladys P.	6 Sunrise Ave.
*Murray, Kathleen F.	102 Franklin St.
*Murray, Marie E.	19 Wilson Rd.
*Murray, Marie L.	73 Calthea St.
Murray, Mary E.	11 Morgan Ave.
*Murrin, Barbara	55 Spring St.
*Murrin, Bridgit	6 Wescott Rd.
*Murrin, Gladys B.	6 Wescott Rd.
*Muse, Dorothy A.	16 Chestnut St.
*Muse, Elizabeth A.	103 Marble St.
*Muse, L. Mae	33 Lake Ave.
Muse, Mary E.	2 Glendale Rd.
*Mushkin, Tillie	132 Main St.
*Musial, Joan E.	2 Gerald Rd.
*Musto, Santa M.	Ellen Rd.
*Mustone, Annamae	24 Atwood Ave.
*Mustone, Marie C.	68 Pleasant St.
*Mustone, Patricia A.	68½ Pleasant St.
*Mustone, Theresa	68 Pleasant St.
Myers, Lucy A.	3 Rowe St.
*Myers, Ruth E.	3 Rowe St.
*Myles, Anna E.	16 Peabody Rd.
*Myserian, Elsie T.	53 North Ave.
*Myshrall, Evangeline L.	27 Hillside Ave.
*Myskowski, Olia	28 Myopia Rd.
Nablo, Ruth J.	32 Forest St.
*Nadeau, Lillian M.	21A High St.
Nagle, Agnes	23 Waverly St.
*Nagle, Anne M.	11 Walsh Ave.
*Nagle, Roseann E.	12 Highland Ave.
*Naimo, Jeannette A.	38 Duncklee Ave.
*Naimo, Nancy	38 Duncklee Ave.
*Nash, Carrie E.	13½ Warren St.
*Nash, Lena A.	114 Franklin St.
Nasella, Jeanne	256 Green St.
*Nason, Ruth V.	36 Duncklee Ave.
Natalie, Carmella	12 Parkway Rd.
*Nauss, Winifred H.	12 Pearl St.
*Navarro, Josephine	18 Albion Ave.
*Nazarian, Dora	55 Main St.
Nazarian, Mariam	43 Franklin St.
*Nazarian, Ruby	4 High St.
*Nazzaro, Emily M.	10 Hillside Rd.
*Needham, Maryalice	31 Bonad Rd.
Neimeyer, Doris	150 Main St.
*Neiss, Rose L.	157 Elm St.

Name	Street
*Nelson, Agnes C.	50 High St.
*Nelson, Cleone A.	11 Atwood Ave.
*Nelson, Edna C.	2 Rowe Hill Rd.
*Nelson, Edith M.	12 Myrtle St.
Nelson, Karyl	11 Atwood Ave.
*Nelson, Louise	3 Steele St.
*Nelson, Mabelle B.	23 Parkway Rd.
*Nelson, Marion E.	5 Kays Rd.
Nelson, Patricia A.	198 Main St.
*Nelson, Pearle M.	65 Green St.
*Nesmith, Emily M.	16 Sunset Rd.
Nestor, Mary J.	24 Windsor Rd.
*Nevins, Agnes L.	23 Winthrop St.
*Newcomb, Beverlyann	154 Central St.
*Newcomb, Gloria M.	4 Evergreen Rd.
*Newcomb, Mary J.	10 Elmhurst Rd.
*Newcomb, M. Elizabeth	4 Evergreen Rd.
*Newcomb, Vester B.	69 Pleasant St.
*Newell, Alice A.	34 South St.
*Newell, H. Kathryn	11 Sheridan Rd.
*Newhall, Shirley E.	50 Gould St.
*Newhook, Martha E.	14 Emerald Ct.
*Newman, Emma C.	73 Washington Ave.
*Newman, Reba M.	7 Wilson Rd.
*Newton, Alice M.	87 Summer St.
*Newton, Doris P.	23 Bear Hill Rd.
Newton, Dorothy A.	14½ Pleasant St.
*Newton, Elizabeth L.	12 Lindenwood Rd.
*Newton, Jean M.	12 Lindenwood Rd.
*Newton, Mary	87 Summer St.
*Nicholl, Esther	519 Main St.
*Nicholl, Gwendolyn G.	18 Sheridan Rd.
Nicholas, Victoria	33 High St.
*Nichols, Joan C.	43 Pleasant St.
*Nicholson, Doris M.	78 Elm St.
*Nicholson, Edith M.	199 William St.
*Nicholson, Helen F.	6 Garfield Ave.
*Nicholson, Patricia C.	304 Green St.
Nickerson, Carmela L.	14 Montvale Ave.
Nickerson, Emily A.	21 Keene St.
*Nickerson, Gertrude	62 Wright St.
Nickerson, Helen T.	71 Collincote St.
*Nickerson, H. Natalie	21 Broadway
*Nickerson, June L.	75 Montvale Ave.
*Nickerson, Maud E.	136 Elm St.
*Nickerson, Merrilyn K.	41 Gould St.
Nickerson, Nadine	62 Wright St.
*Nickerson, Nedra E.	9 Christine Ave.
*Nickerson, Virginia	84 Green St.
*Nickolas, Janet E.	48 Elm St.
*Nicolazzo, Norma	17 Myopia Rd.
Nigro, Lola B.	7 Mayflower Drive
*Nigro, Marion R.	9 Erickson St.
Niles, Ellen M.	8 Fells Rd.
*Niles, Mary F.	8 Fells Rd.
Nilsson, Joanna S.	31 Pond St.
*Nimmo, Maud S.	10 Richardson Rd.
*Niven, Catherine E.	49 Lindenwood Rd.
Noiles, Esther	480 Main St.
*Noonan, Alice M.	15 Warren St.
*Noorigian, Roxie	125 Pond St.
Norlund, Lis	150 Main St.
*Norton, Edna F.	131 Central St.
*Norton, Jeannette	11 Steele St.
*Norton, Rose M. B.	41 Washington Ave.
Nowell, Charlotte M.	12 Arnold Rd.
*Nowell, Elizabeth A.	71 Park Ave.
*Nowell, Mary E.	12 Arnold Rd.
*Noyes, Elizabeth B.	22 Collincote St.
*Nutter, Bertha L.	4 Jefts Terr.
*Nutting, Louise I.	3 Harrison St.
*Nuzzo, Helen M.	141 Central St.
*Nyrell, Lillian P.	96 Oak St.
*O'Brien, Ann G.	10 Gerry St.
*O'Brien, Dorothy E.	42 Chestnut St.
*O'Brien, Dorothy M.	22 Penny Lane
*O'Brien, Gladys H.	47 Montvale Ave.
*O'Brien, Isabella G.	10 Felspa Rd.
O'Brien, Joan C.	89 Summer St.
*O'Brien, Lorraine A.	27 Evergreen Rd.
*O'Brien, Margaret C.	33 Morrison Ave.
*O'Brien, Margaret I.	25 Westwood Rd.
O'Brien, Margaret M.	21 Seward Rd.
*O'Brien, Marguerite D.	9 Cedarway
*O'Brien, M. Frances	10 Gerry St.
O'Brien, Rebecca	13 Hersam St.
*O'Brien, Rita A.	5 Stevens St.
*O'Brien, Ruby C.	28 Wright St.
*O'Brien, Shirley F.	9 Jefts Terr.
*O'Brien, Shirley J.	14 Elm St.
*O'Brien, Sophie C.	24 Gould St.
*O'Brien, Veronica	18 Kenneth Terr.

Name	Street
*O'Callaghan, Marjorie M.	55 Gould St.
O'Connell, Jacqueline	16 Peabody Rd.
*O'Connell, Regina A.	4 Merrow Lane
*O'Connor, Grace M.	34 Norval Ave.
*O'Connor, Pearl M.	60 Maple St.
*Odlum, Margaret L.	29 Keene St.
*O'Doherty, Lucy M.	25 Broadway
*O'Donnell, Betty A.	22 Butler Ave.
*O'Donnell, Lorraine M.	5 Waterhouse Rd.
*O'Donnell, Marion H.	5 Evans Rd.
*O'Grady, Geraldine M.	15 Warren St.
O'Grady, Jeanette M.	7 Dean St.
*O'Grady, Margaret	2 Cottage St.
*Ogren, Valerie D.	12 Drury Lane
*O'Keefe, Alice H.	9 Isabella St.
*O'Keefe, Jeanette C.	9 Albion Ave.
*O'Keefe, Margaret A.	63 William St.
*O'Keefe, Mary C.	23 Hillside Ave.
*O'Keefe, Mary L.	21 Greenway Circle
Oldham, Esther	5 Woodland Rd.
*O'Leary, Eleanor	6 Emerald Ct.
*O'Leary, Helen D.	109½ Franklin St.
*O'Leary, Jane C.	95 High St.
*Oliver, Alice M.	60 Broadway
*Oliver, Elise K.	8 Gerry St.
*Oliver, Isabel	16 Manison St.
*Oliver, M. Eva	13 Spring St.
*Oliver, Ruth	60 Broadway
*O'Loughlin, Ada M.	48 Gould St.
*O'Loughlin, Ruth E.	5½ Benton St.
*Olsen, Anna F.	51 Bow St.
*Olson, Dorothy P.	34 Governor Rd.
*Olson, Edith	68 Montvale Ave.
Olson, Ellen K.	18 Congress St.
*Olson, Hilda L.	90 Montvale Ave.
*O'Meara, Dorothy T.	18 Myrtle St.
*O'Melia, Genevieve A.	138 Marble St.
*O'Melia, Genevieve C.	138 Marble St.
*O'Melia, Jean M.	31 Washington Ave.
*O'Melia, Mary C.	100 Marble St.
*Ondrechen, Gilda M.	14 Margaret Rd.
*O'Neil, Barbara A.	29 Tremont St.
*O'Neil, Eileen R.	15 Dean St.
*O'Neil, Margaret E.	114 Summer St.
O'Neil, Mary	14 DeWitt Rd.
*O'Neil, Patricia H.	63 Calthea St.
*O'Neill, Dolores B.	9 Pearl St.
*O'Neill, Hilda C.	31 Parkway Rd.
O'Neill, Hugette	11 Avon St.
*O'Neill, Margaret D.	3 Garden Rd.
*O'Neill, Wanda J.	63 Pine St.
*Oram, Marie P.	19 Middlesex Rd.
*Ordway, Josephine M.	4 Cardinal Rd.
Orlowsky, Joan	4 Colonial Ct.
*Ormiston, Blanche O.	35 Governor Rd.
*Orphanides, Angelica	4 Campbell Rd.
Orphanides, Jane	4 Campbell Rd.
*Orsillo, Ann M.	8 Gould St.
*Osborn, Clara M.	28 Emery Ct.
*Osborn, Mary J.	1 Lincoln St.
*Osborne, Madeline M.	20 Penny Lane
*Osborne, Mary G.	17 Montvale Ave.
*Osgood, Helen B.	46 Governor Rd.
Osgood, Ida L.	136 Elm St.
*O'Sullivan, Agnes M.	77 Central St.
*O'Toole, Arlene S.	5 Calthea St.
*O'Toole, Edna M.	201 Franklin St.
O'Toole, Esther	5 Dale Ct.
*O'Toole, Katherine A.	23 Pine St.
*O'Toole, Marjorie C.	16 Flint Ave.
*O'Toole, Mary L.	99 North Ave.
*O'Toole, Ruby M.	105 Montvale Ave.
*O'Toole, Ruth T.	14 Drury Lane
*Ottariano, Angelina	34 Gould St.
*Ottavi, Carmen L.	5 Merrow Lane
Otto, Susan T.	5 Washington Ave.
Oudewaal, Ellen	14 Shumway Circle
*Owen, Miriam I.	62 Green St.
*Pacious, Anna M.	48 Hancock St.
*Pacy, Mary L.	15 Pomeworth St.
Pagano, Ruth	3 Marie Ave.
*Pagliarulo, Florence A.	171 Franklin St.
*Pagliuca, Josephine H.	21 Avon St.
*Pagluica, Winifred E.	7 Robin Hood Rd.
*Paicos, Dorothy B.	56 Forest St.
*Paicos, Edna L.	42 Warren St.
Paicoupoulis, Despena	11 Marble St.
*Paine, Ellen J.	21 Beacon St.
*Palermo, Agnes	9 Emery Ct.
Palermo, Patricia M.	46 Summerhill St.
Palladino, Rose M.	116 MacArthur Rd.
*Palmer, Louise H.	117 High St.

Name	Street
Palmieri, Caroline	119 Collincote St.
*Palumbo, Marguerite J.	56 Lindwood Rd.
*Panaccione, Filomena	92 Pine St.
*Panetta, Anna	122 Pond St.
Panetta, Anna M.	22 Crosby St.
*Pangburn, Myrtle B.	85 Fellsview Rd.
*Panosian, Rose	116 Summer St.
Pantano, Phyllis M.	63 Westwood Rd.
*Panzica, Mary E.	19 Penny Lane
*Paolella, Dorothy	81 Franklin St.
*Paolella, Maria P.	81 Franklin St.
*Pappalardo, Carmela	11 Drummond Rd.
Pappas, Pota	14 Pond St.
*Papulis, Helen E.	4 Campbell Rd.
*Paquette, Caroline H.	49 Katherine Rd.
*Paquette, Mildred W.	256 William St.
*Paradis, Rose G.	99 William St.
Paradiso, Constance	235 Hancock St.
*Paradiso, Evelyn J.	93 Oak St.
*Paraskevas, Sophie	7 Greenway Circle
*Parizo, Anne T.	356 Main St.
*Parker, Bertha J.	54 Pleasant St.
*Parker, Ethel G.	12 Benton St.
*Parker, Ethel W.	10 Bonad Rd.
*Parker, Helen J.	5 Kirmes Rd.
*Parker, Irene C.	70 High St.
*Parker, Lois B. M.	12 Evergreen Rd.
*Parker, Ruth A.	32 High St.
*Parks, Bessie L.	5 Nina St.
*Parks, J. Marie	3 Highland Ave.
*Parks, Rosamond K.	239 Green St.
*Parks, Ruth F.	23 Albion Ave.
*Parlee, Leila C.	6 Lawndale Rd.
Parr, Jacqueline	1159 Franklin St.
*Parsons, Doris E.	95 Green St.
*Parsons, Gertrude A.	12 Washington St.
*Partoll, Shirley F.	16 Erickson St.
Parton, Genevieve	94 Franklin St.
*Pasquariello, Barbara A.	21 Evans Rd.
*Pasquariello, Filomena	11 Oak Ridge Rd.
*Pastorello, Genevieve E.	19 Congress St.
*Patch, Alma F.	28 Lincoln St.
*Patch, Nellie I.	26 Lincoln St.
*Patten, Alice L.	6 Webster Ct.
Patten, Mary E.	8 Plaza Ave.
*Patterson, Helen L.	17 Wright St.
*Patterson, Louise A.	47 Endicott Rd.
*Patterson, Patricia L.	47 Endicott Rd.
*Patti, Grace	16 Cherry Ave.
*Patti, Lorraine L.	321 Main St.
*Patti, Louise M.	321 Main St.
*Patton, Evelyn A.	67 Governor Rd.
*Paul, Elaine F.	16 Ferdinand St.
*Paul, Frances C.	26 Albion Ave.
*Paula, Doris J.	10 Magnolia Terr.
*Paulsen, Geraldine	8 Spring Lane
*Pauly, Marcia C.	7 Harrison St.
*Pavia, Angelina	9 Atwood Ave.
Payne, Marjorie	54 Endicott Rd.
*Peabody, Ruth M.	1 Summit Rd.
*Peacock, Mary I.	23 Sunset Rd.
*Peacor, Leona D.	4 Hillside Ave.
*Peakes, Eva L.	4 Myrtle St.
*Peakes, Joan H.	4 Myrtle St.
Pearce, Mildred	79 Hancock St.
*Pearson, Helen A.	21 Wright St.
*Pearson, Mathilda	13 Brackett Ave.
*Peck, Angelina I.	5 Woodland Rd.
*Peck, Bessie E.	5 Woodland Rd.
*Peck, Betty A.	5 Woodland Rd.
*Peck, Ethel H.	5 Woodland Rd.
*Peck, Kathleen G.	19 Harrison St.
*Peckham, Margaret A.	5 Woodland Rd.
Pedder, Eileen	22 Wright St.
*Pedersen, Maybelle A.	8 Lindenwood Rd.
Pedlar, C. May	34 Marble St.
Peefe, Jeanette	5 Woodland Rd.
*Peffers, Agnes C.	74 Pleasant St.
Pegnato, Sadie E.	1 Forest St.
Peirce, June M.	137A Elm St.
*Pelletier, Anne M.	202 Park St.
Pelletier, Gloria D.	16 Keene St.
*Pelletier, Winifred	14 Brackett Ave.
Pelosi, Marilyn E.	4 Gould St.
*Pelton, Ada M.	3 Greenway Circle
*Pelton, Grace E.	12 Avon St.
*Pencille, Dora E.	2 Gould St.
Pendergast, Irene G.	376 Main St.
Pendergast, Theresa M.	17 Waterhouse Rd.
*Penkethman, Mary S.	44 Summer St.
*Penta, Jean J.	2 Avon St.
*Penta, Marjorie E.	2 Avon St.
*Peoples, Helen B.	455 Main St.
*Peoples, Martha H.	2 Hancock St.
*Percival, Edith J.	46 Broadway
*Peretzian, Lucy	538 Main St.
Peretzian, Sylvia	538 Main St.
Perez, Marcia E.	96 North St.
*Perham, Edythe L.	6 Bonad Rd.
*Perilo, Virginia	59 Park Ave.
*Perkins, Alta M.	138 Hancock St.
*Perkins, Geraldine O.	11 Minot St.
*Perkins, Gladys	1 Pine St.
*Perkins, Joan L.	13 Minot St.
*Perkins, Laurel B.	2 Warren St.
Perkins, Nancy	2 Warren St.
*Perks, Margaret	10 Seward Rd.
Perks, Nancy L.	10 Seward Rd.
*Perrin, Betty J.	42 Hancock St.
*Perrone, Nicolina	6 Cardinal Rd.
*Perrotti, Margaret A.	20 Gerald Rd.
*Perry, Anna J.	12 Crosby St.
*Perry, Carol A.	6 Celestine Terr.
*Perry, Clara S.	6 Celestine Terr.
Perry, Elizabeth L.	107 Central St.
*Perry, Fannie M.	97 MacArthur Rd.
Perry, Helen	21 Spring St.
*Perry, Helen A.	8 Oak Ridge Rd.
*Perry, Katherine G.	35 Gould St.
Perry, Mildred C.	4A Pine St.
*Perry, Ruth L.	1 Winthrop St.
*Perry, Virginia B.	37 West St.
*Pesaturo, Marietta	42 Forest St.
*Pesaturo, Stella M.	427 William St.
*Pescione, Dorothy	197 North St.
*Peterson, Mabel A.	6 Winthrop St.
Peterson, Phyllis	6 Winthrop St.
*Peterson, Rita M.	95 MacArthur Rd.
*Petroni, Angelina	100 Summer St.
Petroni, Domenica	100 Summer St.
*Petruzzi, Margaret J.	47 Windsor Rd.
*Pettengill, Edith S.	13 Pomeworth St.
*Pettengill, Evelyn C.	11 Avalon Rd.
*Pettinati, Ruth V.	15 Norval Ave.
*Pettipas, Mildred	3 Chestnut St.
*Petto, Evelyn M.	10 Orchard St.
Petto, Marianne	115 Central St.
*Petto, Marilyn A.	113 Central St.
*Petto, Mary E.	113 Central St.
*Pfeiffer, Adeline F.	140 Pond St.
*Pfeiffer, Katherine A.	140 Pond St.
*Phalon, Helen	71 Pleasant St.
*Phalon, Helen C.	71 Pleasant St.
*Phelan, Mary A.	8 Grant St.
*Phelan, Virginia R.	218 Green St.
*Phelps, Dora M.	106 Westwood Rd.
*Phelps, Edna B.	278 Green St.
*Phelps, Fern E.	5 Woodland Rd.
Phillips, Diane	12½ Flint Ave.
*Phillips, Evangeline C.	47 Perkins St.
*Phillips, Genieva T.	15 Minot St.
*Phinney, Mildred A.	1 Seward Rd.
*Phoenix, Dorothy A.	77 High St.
*Picano, Josephine A.	19 Atwood Ave.
*Picano, Lucia	17 Bow St.
*Picano, Michaelina	5 Poplar St.
Picano, Qurina	23 Wright St.
*Pickering, Marian E.	6 Girard Rd.
*Pickett, Pauline M.	3 Marshall Rd.
*Picot, Mary A.	11 Wilson Rd.
*Pignato, Ethel E.	9 Myopia Rd.
Pignone, Phyllis A.	37 Bonad Rd.
*Pinard, Mary	11 Standish Rd.
*Pinato, Elizabeth	17 Summer St.
*Pinato, Lillian J.	10 Gerry St.
*Pinato, Mary J.	17 Summer St.
Pinciaro, Candelora	4 Pearl St.
*Pinciaro, Esther M.	26 Bear Hill Rd.
*Pinciaro, Phyllis	5 Greenview Rd.
*Pinkham, Rose A.	6 Jefts Terr.
*Piper, Edna H.	19 Whipple Ave.
*Piper, Lucy F.	52 Central St.
Pirni, Dora	38 Lotus Ave.
*Pissinis, Eda M.	434 William St.
Pitkerwich, Mavina	Franklin Pl.
*Pizzo, Evelyn	15 Evergreen Rd.
*Plati, Mildred E.	229 William St.
*Plumer, Mary A.	19 Gould St.
*Plummer, Alphide A.	58 Broadway
*Plummer, Mary K.	21 Pond St.
*Plummer, Rita M.	58 Broadway
*Polese, Sarah A.	544 Main St.
*Polizzotti, Mary S.	6 Kenwood Ave.
*Polk, Barbara M.	22 Albion Ave.
*Polk, Marion L.	24 Brookbridge Rd.

Name	Street
*Pollino, Frances M.	6 Lucy St.
Pomeroy, Julia D.	33 Windsor Rd.
*Poole, Alice E.	15 Myrtle St.
*Poole, Helen D.	98 Collincote St.
*Poor, Janet F.	30 Montvale Ave.
Port, Antonette P.	2A Parkway Rd.
*Port, Edna M.	27 Washington St.
*Porter, Emma R.	1 Perkins St.
*Porter, Fanny	29 Everett St.
Porter, Helen M.	1 Perkins St.
*Porter, Marion G.	74 Park St.
*Porter, Martha J.	122 Franklin St.
*Porter, Mary E.	3 Warren St.
*Portyrata, Marilyn R.	5 Christine Ave.
Post, Mary A.	9 Atwood Ave.
*Pothier, Dorothy M.	101 Franklin St.
*Pothier, Marie L.	101 Franklin St.
*Pothier, Marjorie E.	9 Merrow Lane
*Pothier, Mary T.	101 Franklin St.
*Poto, Antonette D.	539 Main St.
*Potter, Idabell J.	9 Stevens St.
*Potter, Mary J.	9 DeWitt Rd.
*Potter, Mary T.	14 Hancock St.
*Powell, Kathryne L.	24 Oak St.
*Powers, Evelyn V.	9 Washington St.
*Powers, Margaret B.	5 Veterans Lane
*Powers, Marguerite C.	31 Park St.
*Powers, Maryann	33 Warren St.
*Powers, Phyllis A.	56 Middlesex Rd.
*Powers, Phyllis M.	31 Fairview Rd.
*Powers, Thelma E.	101 Spring St.
*Powers, Theresa	10 Lincoln St.
*Pratt, Alice J.	136 Elm St.
*Pratt, Bertha H.	230 Hancock St.
*Pratt, Doris B.	2 Columbus Ave.
*Pratt, Mae A.	38 Pleasant St.
*Pray, Jennie	5 Stanton Rd.
*Prescott, Margaret E.	1 Rustic Rd.
*Presnell, Mary C.	29½ Pond St.
*Price, Clara M.	30 Isabella St.
*Price, Dorothy A.	35 Middlesex Rd.
*Price, Mae E.	5 Avon St.
Price, Margery	55 Main St.
*Price, Sevilla T.	55 Main St.
*Prilutsky, Anne B.	14 Campbell Rd.
*Prior, Helen M.	3 Congress St.
Prisco, Mary	567 Main St.
*Prive, Lorraine E.	5 Prospect St.
*Prive, Mary M.	19 Pleasant St.
*Prokopowich, Janet A.	18 Hersam St.
*Proodian, Marie	22 Washington Ave.
*Proodian, Mary	3 Pearl St.
*Protz, Doris E.	11 Fells Rd.
*Proulx, June P.	18 Chestnut St.
Provencal, Edna M.	74 Main St.
*Provost, Martha D.	17 Washington Ave.
*Publicover, Mildred S. F.	30 Marble St.
Puccini, Marina	33 Endicott Rd.
*Puglia, Florence M.	29 Seward Rd.
*Puglia, Gladys W.	15 Washington St.
*Puglisi, Pauline M.	5 Bonad Rd.
*Puglisi, Theresa	10 Pine St.
*Pugsley, Alice L.	36 Broadway
*Pugsley, Clara	63 Washington Ave.
*Pulaski, Mae L.	12 Elaine Rd.
Puleo, Christina A.	2 Church St.
*Purington, Ruth M.	10 Collincote St.
*Putnam, Ethel F.	476 Main St.
*Pyne, Alma M.	55 Pilgrim Rd.
*Qua, Matilda M.	1162 Franklin St.
*Qualter, Elizabeth S.	134 Hancock St.
*Qualter, Gertrude G.	134 Hancock St.
*Quartarone, Josephine M.	14 Cedarway
*Queenan, Dorothy T.	7 Rose Lane
*Quimby, Alza F.	62 Main St.
*Quimby, Marjorie V.	108 Marble St.
*Quinlan, Viola M.	60 Pond St.
*Quinn, Delia	10 Gilmore St.
*Quinn, Doris B.	14 Walsh Ave.
*Quinn, Florence G.	73 Governor Rd.
*Quinn, Mary A.	189 Franklin St.
*Quinn, Veronica	10 Gilmore St.
Quittmeyer, Marion C.	11 Poplar St.
Race, Rita C.	10 Randolph Rd.
*Rafferty, Helen M.	20 Wright St.
*Rafferty, Lillian M.	28 Gould St.
*Ragucci, Susan P.	3 Crosby St.
*Rahn, Madeline N.	15 Garden Rd.
*Raiche, Annette M.	36 Forest St.
Ramirez, Marguerite	76 Franklin St.
*Ramsey, Judith B.	22 Lindenwood Rd.
*Randall, Dorsie J.	25 Cedarway
*Randall, Evelyn G.	24 Waverly St.
*Randall, Helen R.	16 Waverly St.
*Randall, Marion V.	86 Pleasant St.
*Randall, Mary A.	86 Pleasant St.
*Randazzo, Antonetta L.	109 North St.
*Randazzo, Rose T.	140 Elm St.
Ranlett, Charlotte J.	19 Calthea St.
*Randlett, Florence P.	28 Newcomb Rd.
*Ranlett, Lois N.	107 Spring St.
Ranlett, Patricia	58 Summerhill St.
*Rattek, Bertha E.	74 Collincote St.
*Raupach, Agnes G.	123 Forest St.
*Ray, Irene E.	1 Royal St.
*Ray, Shirley M.	6 Stone Ave.
*Raymond, Gertrude M.	5½ Pine St.
*Raymond, Marjorie E.	5 Cedar Ave.
*Rayner, Ida M.	111 Spring St.
*Rayner, Lee J.	111 Spring St.
Raynor, Jennie	12 Benton St.
*Razoyk, Elvira E.	9 Walsh Ave.
*Reagan, Edna L.	10 Greenway Circle
Reagan, Marion A.	11 Wagner Rd.
*Reale, Anne M.	24 Bonad Rd.
*Reardon, Sally A.	12 Walsh Ave.
*Recko, Mary	34 Evergreen Rd.
*Redding, Martha E.	133A Summer St.
*Reddington, Beverly A.	274B Main St.
Redmond, Catherine	109 Summer St.
*Reed, Beverly L.	53 Green St.
Rees, Assunta	131 Spring St.
*Rees, Maybelle	62 Lincoln St.
Rees, Mary V.	118 Green St.
*Rees, Rhoda J.	8 Pine Ridge Rd.
*Regan, Marilyn R.	67 Calthea St.
*Regan, Mary I.	15½ Pine St.
*Regan, Pauline A.	14 Emerson St.
*Regish, Anna M.	70 Pleasant St.
Reid, Nancy L.	50 MacArthur Rd.
*Reid, Shirley M.	39 Lindenwood Rd.
Reilly, Florence M.	9 Harrison St.
*Reilly, Jeannette C.	9 Harrison St.
*Reine, Alice E.	112 MacArthur Rd.
*Reinold, Anna E.	8 Evergreen Rd.
*Reinold, Catherine	Rockville Pk.
*Reinowski, Emma R.	3 Lincoln St.
*Reis, Josephine C.	3 Rhuland Rd.
*Restuccia, Janet I.	17 Penny Lane
*Rettig, Dorothy H.	1 Joan Ave.
*Reynolds, Alice A.	1 June Rd.
*Reynolds, Bernardine M.	41 Summerhill St.
*Reynolds, Elizabeth T.	15 Albion Ave.
*Reynolds, Genevieve F.	37 Maple St.
Reynolds, Jennie M.	71 Washington Ave.
Reynolds, Mary A.	81 Converse St.
Reynolds, Nancy	122 Main St.
*Reynolds, Roseline	94 Central St.
*Reynolds, Sarah E.	16 Highland Ave.
*Rhindress, Frances A.	7 Sherman Rd.
*Rhodes, Ethel M.	61 Katherine Rd.
*Rhuland, Ethel S.	206 North St.
*Riccardelli, Mary	152 Pond St.
*Rice, Audrey C.	469 Main St.
Rice, Edith	34 South St.
*Rice, Lottie G.	32 Franklin St.
*Rice, Rilla E.	469 Main St.
*Rice, Thelma T.	469 Main St.
*Rich, Helen M.	20 Duncklee Ave.
Rich, Ruth J.	7 Elaine Rd.
*Richard, Evelyn M.	39 Winthrop St.
*Richard, Jeanne E.	72 Forest St.
*Richards, Mary G.	15 Girard Rd.
*Richards, Minnie F.	132 Main St.
*Richardson, Anne D.	95 Fellsview Rd.
*Richardson, Barbara	501 Main St.
*Richardson, Clara M.	175 William St.
Richardson, Charlotte A.	26 Girard Rd.
*Richardson, Ella S.	9 Buttonwood Rd.
*Richardson, Esther N.	18 Park St.
*Richardson, Gertrude A.	80 Central St.
*Richardson, Gretchen L.	32 Seward Rd.
*Richardson, Ingrid C.	55 Katherine Rd.
*Richardson, Josephine C. W.	3 Barrett Ave.
Richardson, Lottie	7 Lincoln St.
*Richardson, Ruth C.	5 Barrett Ave.
*Richardson, S. Winifred	41 Lincoln St.
*Richmond, Jennie J.	68 Park Ave.
*Richmond, Martha P.	24 Keene St.
Richer, Edith B.	21 Pleasant St.
Ricker, Sandra	5 Woodland Rd.
*Riddell, Florence E.	58 Wright St.

Name	Street
*Rielly, Rita B.	5 Sherwood Rd.
*Riess, June C.	16 Washington St.
*Riley, Claire M.	134 Elm St.
Riley, Dorothy L.	2 Brookbridge Rd.
*Riley, Frances G.	3 Albion Ave.
*Riley, Lillie	3 Albion Ave.
*Riley, Madelyn F.	49 Pleasant St.
*Rinaldi, Helen B.	2 Drury Lane
*Rines, Mary E.	71 Marble St.
*Risi, Lydia	22 Pomeworth St.
Riska, Olga	4 Sheffield Rd.
*Ritchie, Helen I.	30 Green St.
*Rittershaus, Grescentia E.	19 Girard Rd.
*Rivers, Catherine M.	43 Penny Lane
*Rizzeri, Kathleen E.	8 Greenview Rd.
*Roach, Anne T.	87 Franklin St.
*Roach, Eleanor M.	39 Stevens St.
*Roach, Ethel C.	2 W. Hancock St.
*Roach, Mary A.	9 Calthea St.
*Roach, Mary I.	39 Stevens St.
*Roach, Nora	30 Pond St.
*Robbins, Anne R.	7 Sunset Rd.
*Robbins, Elizabeth B.	7 Hampton Rd.
Robbins, Patricia	4 Spring Lane
Roberto, Barbara A.	76 Converse St.
Roberts, Abbie	5 Woodland Rd.
Roberts, Agnes H.	7 Linden St.
*Roberts, Anna M.	70 Wright St.
Roberts, Barbara L.	103 Hancock St.
*Roberts, Catherine	20 Prospect St.
Roberts, Colleen F.	129A Franklin St.
*Roberts, Dorothea H.	173 Hancock St.
*Roberts, Janet A.	24 Prospect St.
*Roberts, Laura A.	8½ Elm St.
*Roberts, Lillian	63 William St.
Roberts, Lucie	6 Chase Rd.
*Roberts, Marjory E.	103 Hancock St.
*Roberts, Sybil	23 Walsh Ave.
*Robertson, Marjorie W.	17 Rustic Rd.
*Robilotto, Clara B.	16 Avalon Rd.
*Robinson, Alice M.	32 Hillside Ave.
*Robinson, Catherine A.	8 Isabella St.
*Robinson, Dorothy I.	2 Lincoln St.
*Robinson, Jane H.	74 MacArthur Rd.
*Robinson, Marcia E.	5 Woodland Rd.
*Robinson, Marjorie E.	53 Newcomb Rd.
*Robinson, Mary E.	56 Bow St.
*Robinson, M. Florence	79 Franklin St.
Robinson, Reda	124 Park St.
Robinson, Viola F.	86 Spring St.
*Robson, Geraldine M.	237 Green St.
*Rocca, Mildred I.	17 Dunckle Ave.
*Roderick, Anna T.	10 Kenwood Ave.
*Rody, Shirley F.	8 Merrow Lane
*Roessler, Elsie P.	129 Elm St.
Rogers, Dorothy E.	6 Hillside Ave.
*Rogers, Elizabeth M.	58 Westwood Rd.
Rogers, Frances C.	111 Central St.
Rogers, Helen A.	5 Woodland Rd.
*Rogers, Juliet N.	489 Main St.
*Rogers, Nellie M.	335 Main St.
*Rojak, Millicent	40 West St.
*Rolfe, Florence M.	18 Girard Rd.
*Rolli, Adelene	71 Hancock St.
*Rolli, Clara	3 Crescent Ave.
Rollston, Lillian	11 Stevens St.
*Roman, Alicia M.	24 Lynn Fells Pkwy.
*Romanelli, Edythe C.	21 Sunrise Ave.
*Romano, Marie E.	1 Sunrise Ave.
*Romboli, Rose A.	6 Evergreen Rd.
Romei, Catherine	4 Colonial Ct.
Romonowski, Anna	594 Main St.
*Ronan, Alexandra V.	8 Common St.
*Rooney, Harriet C.	5 Crescent Ave.
*Rooney, Muriel A.	22 Cherry Ave.
Rooney, Naomi	22 Cherry Ave.
*Roos, Karin A.	76 Fellsview Rd.
*Roosa, Jean F.	83 Robinhood Rd.
*Rosati, Rita M.	36 Park St.
*Rose, Elizabeth B.	24 High St.
*Rose, Janice H.	9 Flint Ave.
*Rose, Jeanne M. J.	10 DeWitt Rd.
*Rose, Lydia M.	28 Chestnut St.
Rose, Marilyn A.	45 Bonad Rd.
*Rose, Shirley E.	5 Woodland Rd.
*Rose, Virginia P.	3 Elmhurst Rd.
*Rosenthal, Mildred	40 South St.
*Ross, Marjorie E.	277 William St.
*Rossell, Rita	1 Cedarway
*Rosselli, Rose M.	14 Kenneth Terr.
*Rossetti, Mary J.	17 Kays Rd.
Rosso, Concetta A.	46 Isabella St.

Name	Street
*Rostrum, Blanche V.	46 Montvale Ave.
*Rostrum, Lois V. E.	21 Lincoln St.
Roth, Elizabeth	13 Spring St.
*Rothenberger, Anna M.	16 Elaine Rd.
Rothman, Esther	27 Myopia Rd.
*Rotondi, Amelia J.	140½ Franklin St.
*Rotondi, F. Helen	17 Lindenwood Rd.
*Rotondi, Isabella E.	158 Franklin St.
*Rotondi, Joan B.	158 Franklin St.
*Rotondo, Domenica	48 Summerhill St.
*Rotondo, Romilda	48 Summerhill St.
*Rouillard, Eva A.	5 Emery Ct.
*Rouillard, Priscilla M.	5 Drury Lane
Rouillard Rita	5 Emery Ct.
*Roulstone, Judith K.	3 Capen St.
*Rounds, Esther F.	23 Keene St.
*Rounds, Ruth W.	23 Keene St.
*Routhier, Dorothea A.	70 Central St.
*Rovner, Nessie	1 Gerald Rd.
*Rowbotham, Sara K.	54 Perkins St.
*Rowe, Caroline P.	47 Warren St.
*Rowean, Frances A.	1 Drummond Rd.
*Rowland, Yolanda	24 Cottage St.
*Rowley, Louise A.	537 Main St.
*Roy, Catherine M.	7 Hanford Rd.
*Rubin, Sarah	2 Pine St.
Rubner, Phyllis M.	104 Summer St.
Rudd, Florence	34 South St.
*Rudman, Frieda	11 Elmhurst Rd.
Rudnick, Rhoda	22 Gerry St.
*Ruggeri, Susan L.	118 Marble St.
Ruggles, Irma E.	18 Drury Lane
*Ruggles, Mary L.	57 Franklin St.
Rugnetta, Maria	6 Mayflower Drive
*Ruma, Helen T.	2 Campbell Rd.
*Runis, Eleanor P.	2 Cherry Ave.
*Rush, Harriet L.	60 Central St.
*Rush, Phoebe E.	10 Stevens St.
*Rushworth, Rose	15 Bonad Rd.
*Russell, Claire A.	24 Parkway Rd.
*Russell, Doris E.	11 Margaret Rd.
*Russell, Dorothy E.	20 Governor Rd.
*Russell, Eleanor H.	57 Lincoln St.
*Russell, Eleanor M.	9 Gould St.
*Russell, Ethel K.	2 West St.
*Russell, Josephine E.	2 West St.
*Russell, Lois M.	6 Merrow Lane
Russell, Margaret S.	302 William St.
*Russell, Marjorie M.	50 Butler Ave.
*Russell, Mary E.	11 Pearl St.
Russell, Mary F.	24 Parkway Rd.
*Russo, Antonetta	7 Girard Rd.
*Russo, Dorothy M.	8 Elizabeth Rd.
*Russo, Florence E.	73 Franklin St.
*Russo, Santina C.	5 Campbell Rd.
*Russo, Verna M.	8 Victoria Lane
*Rutz, Cecile E.	95 Westwood Rd.
Ryan, A. Josephine	21 Cedar Ave.
*Ryan, Alice V.	25 Waverly St.
*Ryan, Carol A.	6 Elizabeth Rd.
*Ryan, Cecilia C.	189 William St.
Ryan, Emily G.	68 Forest St.
Ryan, Eva M.	58 Middlesex Rd.
*Ryan, Margaret H.	10 Bear Hill Rd.
*Ryan, Margaret K.	10 Bear Hill Rd.
*Ryan, Margaret S.	16 Washington Ave.
*Ryan, Marjorie H.	109 Elm St.
*Ryan, Mary H.	15 Sheridan Rd.
*Ryan, Olga	10 Crosby St.
*Ryan, Rhea C.	47 Calthea St.
*Ryder, Edith L.	9 Poplar St.
*Ryder, Frances C.	5 Woodland Rd.
*Ryerson, Bertha L.	78 Washington Ave.
Sabella, Rhomaine	59 Stevens St.
*Sacco, Mary L.	2 Myopia Rd.
*Saipe, Lois R.	54 Park Ave.
*Salamoff, Dorothy	14 Greenway Circle
Salem, Lee L.	150 Main St.
*Saleme, Orlinda E.	309 Green St.
Salera, Angelina	5 Hillside Rd.
Salera, Angelina	1 Dale Ct.
*Salera, Concetta M.	3 Dale Ct.
*Salera, Jennie	4 Cedar Ave.
Salera, Joan F.	50 Elm St.
*Salera, Marcia	33 Broadway
*Salera, Maria	32 Congress St.
*Salera, Palma M.	7 Hillside Rd.
Salera, Rosemarie	8 Pleasant St.
*Salerno, Shirley	87 Franklin St.
Salisbury, Elizabeth K.	168 North St.
Salmaine, Bertha G.	200 Main St.

Name	Street
Salonen, Ruth A.	15 Broadway
Salucco, Caroline	79 Hancock St.
*Salvage, Catherine H.	48 Montvale Ave.
*Salvage, Martha E.	114 Franklin St.
*Salvo, Elvira R.	10 Rhuland Rd.
*Salvo, Emma J.	20 Sunrise Ave.
Salvo, Gina	10 Rhuland Rd.
*Saltman, Edythe D.	52 South St.
*Saltmarsh, Viola T.	26 Windsor Rd.
*Saltzman, Grace F.	6 West St.
*Samourkashian, Ardem	30 Wright St.
*Samourkashian, Mary L.	30 Wright St.
*Samourkashian, Rose M.	30 Wright St.
*Sampson, Anna B.	5 Walsh Ave.
Sampson, Elizabeth	589 Main St.
*Sampson, Helena J.	34 South St.
*Sampson, Virginia	8 Highland Ave.
*SanAngelo, Dorothy M.	12 Grant St.
*Sanborn, Annie L.	33 Keene St.
*Sandborn, Neva B.	5 Woodland Rd.
*Sanders, Mary J.	21 Avon St.
*Sanderson, Ann R.	33 Bear Hill Rd.
Sanker, Anne	1167 Franklin St.
Santo, Domingo F.	5 Woodland Rd.
Santonoato, Josephine	5 Marie Ave.
*Santoro, Lois	101 MacArthur Rd.
*Santoro, Victoria	103 MacArthur Rd.
*Santoro, Virginia C.	10 Vernon Ave.
*Santos, Laura	7 Lincoln St.
*Santosuosso, Mabel H.	7 Atwood Ave.
*Sapienza, Mary J.	3 West St.
*Sarcia, Angelina	55 Summerhill St.
Sargavakian, Elizabeth	9C Lincoln St.
*Sargent, Bessie R.	19 Pond St.
*Sarno, Ann	17 Maple St.
Sarno, Esther	15 Maple St.
*Sasso, Grace M.	30 Bear Hill Rd.
*Saulnier, Bernice	21 Calthea St.
*Saulnier, Hannah C.	29 Chestnut St.
*Saulnier Nancy A.	75 Pleasant St.
*Saunders, Ella M.	6 Pearl St.
*Saunders, Gertrude	5 Woodland Rd.
*Saunders, Helen F.	8 Magnolia Terr.
*Saunders, Julia A.	43 Washington St.
*Saunders, Loretta A.	1 Felspa Rd.
*Saunders, Mary R.	94 Spring St.
*Saunders, Paula C.	8 Magnolia Terr.
*Savelo, Claire J.	358 William St.
*Savelo, Elizabeth B.	351 William St.
*Savelo, Louise J.	3 Poplar St.
Savelo, Palma	3 Poplar St.
*Sawin, Connie L.	152 Collincote St.
*Sawler, May K.	2 Peabody Rd.
*Saxby, Helen R.	47 Lindenwood Rd.
*Scales, Florence R.	34 South St.
*Scalisi, Josephine A.	30 Collincote St.
Scalisi, Libora	30 Collincote St.
*Scalley, Audrey W.	82 Green St.
*Scammon, Ora M.	172 Green St.
*Scanlon, Mary H.	57 Stevens St.
*Scannell, Elinore T.	3 Winthrop St.
*Scarpa, Caroline J.	98 MacArthur Rd.
Scarpa, Innocence L.	49 Butler Ave.
*Scarpa, Renata A.	3 Randolph Rd.
*Scarpitto, Jacqueline	70 Park Ave.
Schaeffner, Barbara L.	114 North St.
*Schena, Jennie F.	11 Marie Ave.
*Schiavone, Domenica P.	9 Greenview Rd.
Schiavone, Rosalie	9 Greenview Rd.
*Schiazza, Sally J.	12 Margaret Rd.
*Schlichting, Bernice M.	5 Woodland Rd.
*Schlingman, Edna M.	2 Spring St.
*Schmidt, Kathleen A.	11 Benton St.
*Schmidt, Phyllis L.	2 Birch St.
*Schnare, Irene G.	160 North St.
*Schneider, Bertha	50 Broadway
Schneider, Mabel	5 Garden Rd.
*Schneider, Martha M.	50 Broadway
Schofield, Mary A.	80 Pleasant St.
*Schroeder, Carrie M.	9 Robin Hood Rd.
*Schubert, Dorothy C.	84 Oak St.
Schultz, Brenda M.	3 Cedar Ave.
Schultz, Lucy W.	147 Park St.
*Schultz, Mary F.	3 Cedar Ave.
*Schultz, Maxine G.	130 Marble St.
*Schultz, Teresa F.	11 High St.
*Schwab, Gertrude I.	58 Hancock St.
Schwaninger, Patricia K.	17 Wagner Rd.
*Schweiger, Mildred	41 Lawndale Rd.
*Sciascia, Anna M.	19 Walsh Ave.
*Scofield, May L.	12 Benton St.
*Scofield, Ruth E.	140 Park St.
Scott, Dorothy	19 Winthrop St.
*Scott, Edith A.	52 Westwood Rd.
*Scott, Phyllis M.	126 Pond St.
*Scribner, Grace M.	10 Drury Lane
Scribner, Marie A.	376 Main St.
Scribner, Sally A.	4 High St.
*Scrocca, Phyllis E.	25 Seward Rd.
*Sculley, Dorothy E.	57 Main St.
*Scully, Ethel H.	12 Flint Ave.
Scullione, Beatrice H.	146 North St.
*Scullin, Mildred F.	104 Hancock St.
*Seabury, Evelyn L.	16 Highland Ave.
*Sears, Evelyn B.	28 Pond St.
*Sears, S. Gertrude	28 Pond St.
*Seaver, Etta M.	6 Ferdinand St.
*Seaver, Mary F.	6 Ferdinand St.
*Seaver, Ruth F.	6 Congress St.
*Seavey, Emma F.	2A Myrtle St.
*Seaward, Lillian D.	9 Avalon Rd.
*Secondini, Ida	52 Pond St.
Secondini, Fortunata	26 Gould St.
See, Roberta	53 Summer St.
*Seeley, Mae F.	25 Warren St.
*Segelberg, Anna M.	5 Hillside St.
*Seibert, Ruth G.	67 Perkins St.
*Seibold, Eileen M.	6 Seward Rd.
*Seitz, Flora M.	1 Cowdrey St.
Sekerchak, Theresa A.	3 Westcott Rd.
*Sekerchak, Theresa M.	3 Westcott Rd.
Selander, Katherine G.	21 Hanford Rd.
Selig, Kathy E.	96 Elm St.
Selig, Lillian E.	96 Elm St.
*Sellars, Gloria B.	10 Elaine Rd.
Seltzer, Rose	1 Gerald Rd.
*Seppi, Rachel	30 Tremont St.
*Sereda, Cecilia A.	25 Governor Rd.
Sernetska, Angelina	12 Hillside Rd.
*Servello, Mary L.	17 Evergreen Rd.
*Serverance, Catherine M.	1 Tremont St.
*Severance, Josephine	1 Tremont St.
*Seward, Esther E.	1 Webster Ct.
*Shaffer, Pearl M.	6 Myrtle St.
*Shakalis, Stephanie P.	21 Bonad Rd.
*Shannon, Ann E.	7 Wolcott Rd.
*Shannon, Mary J.	17 Avalon Rd.
*Shantler, Alice G.	147 Elm St.
*Shapleigh, Arva I.	17 Sunset Rd.
*Sharry, Dorothy M.	17 Summerhill St.
*Shattuck, Phyllis R.	131 North St.
*Shaughnessy, Ann M.	172 William St.
*Shaughnessy, Ethel V.	3 Everett St.
*Shaw, Anne G.	2 Waterhouse Rd.
*Shaw, Elizabeth B.	3 Lawndale Rd.
Shaw, Ethel M.	25 Montvale Ave.
Shaw, Laura	500 Main St.
*Shaw, Margaret R.	76 Pleasant St.
*Shaw, Mary Q.	15 Cottage St.
*Shaw, Mildred I.	32A Pond St.
*Shea, Marion E.	4 Atwood Ave.
*Sheedy, Doris T.	5 West St.
*Sheehan, Shirley H.	23 West St.
*Sheets, Evelyn A.	6 Standish Rd.
*Sheets, Madeline R.	1 Weld Rd.
*Sheldon, Barbara P.	3 Windsor Rd.
*Shepherd, Catherine G.	14A Emerson St.
*Sheppard, Laura M.	558 Main St.
*Sheridan, Frances E.	547 Main St.
*Sherman, Henrietta	13 Lincoln St.
Sheridan, Vivian M.	4 Church St.
*Shiner, Florence B.	7 Bear Hill Rd.
*Short, Mary W.	23 Pleasant St.
*Shreenan, Rose M.	589 Main St.
*Shultz, Barbara J.	5 Woodland Rd.
*Shuman, Ethel	26 Walsh Ave.
*Shupes, Magda	21 Summerhill St.
*Shurtleff, Aldina A.	15 Lincoln St.
*Shuttleworth, Dorothy E.	279 Broadway
Siciliano, Rita	254 Main St.
*Sidelinger, Ethel M.	6 Elmhurst Rd.
Silk, Jean A.	35 Butler Ave.
*Silva, Grace M.	266 Main St.
*Silva, Lorraine	98 Franklin St.
*Simmons, Edna L.	76 Elm St.
Simmons, Ethel L.	3 Veterans Lane
*Simmons, Lillian M.	211 Central St.
*Simmons, Marguerite	41 Ravine Rd.
*Simonetti, June M.	33 Perkins St.
*Simons, Annie L.	67 Washington Ave.
*Simons, Lorette	15 Tremont St.
*Simpson, Avrilla	10 Margaret Rd.
Simpson, Elizabeth D.	38 High St.
*Simpson, Ellen R.	17 Elmhurst Rd.
*Simpson, Jane A.	25 Washington Ave.
Sinclair, Belle L.	24 Warren St.

Name	Street
*Sinclair, Marion I.	8 Chestnut St.
*Sinerate, Virginia	32 Albion Ave.
*Sinnamon, Pearl L.	13 Avalon Rd.
*Siskind, Anita L.	11 DeWitt Rd.
*Sisson, Mae T.	36 Parkway Rd.
Sister Claretta	10 Pomeworth St.
*Sister Eileen Ann	10 Pomeworth St.
Sister Elaine	10 Pomeworth St.
*Sister Eleanor Patrice	10 Pomeworth St.
*Sister Hildegarde	10 Pomeworth St.
Sister Jane Michael	10 Pomeworth St.
Sister Marie Bernadette	10 Pomeworth St.
*Sister Marie Germaine	10 Pomeworth St.
*Sister Mary Conzaga S.P.	10 Pomeworth St.
Sister Patricia Marie	10 Pomeworth St.
Sister Phillip	10 Pomeworth St.
Sister Regina	10 Pomeworth St.
*Sister Rose Elvire S.P.	10 Pomeworth St.
*Skerry, Rita C.	46 Windsor Rd.
*Skinner, Ruth A.	272 Main St.
*Skjold, Olive J.	7 Rustic Rd.
Skjold, Patricia A.	7 Rustic Rd.
*Slack, Edna M.	495 William St.
Slemmons, Arline L.	6 Crosby St.
*Sloane, Elizabeth E.	55 Central St.
*Small, Dorothy E.	110 Summer St.
Smallcomb, Muriel I.	47 High St.
Smart, Marguerite	9 Warren St.
*Smart, May G.	5 W. Hancock St.
*Smeedy, Gladys V.	61 Pleasant St.
*Smethurst, Emma E.	11 Kays Rd.
*Smith, Alice H.	5 Myrtle St.
*Smith, Alice M.	153 Central St.
*Smith, Alice R.	11 Rowe Hill Rd.
*Smith, Ann L.	43 West St.
*Smith, Anna E.	158 Franklin St.
*Smith, Anna M.	41 Summer St.
*Smith, Barbara L.	4 Edwards Rd.
*Smith, Berta W.	1171A Franklin St.
*Smith, Bessie G.	153 Elm St.
*Smith, Bridget A.	16 Grant St.
*Smith, Carol H.	39 Windsor Rd.
Smith, Carrie	5 Woodland Rd.
*Smith, Clara M.	9 Minot St.
*Smith, C. Marie	11 West St.
*Smith, Daisie P.	5 June Rd.
*Smith, Dora B.	17 Wright St.
*Smith, Dorothy E.	25 Penny Lane
*Smith, Edith	34 High St.
Smith, Edna D.	56 Pleasant St.
*Smith, Elizabeth	216 Hancock St.
*Smith, Elizabeth A.	43 Bow St.
*Smith, Elizabeth C.	500 Main St.
*Smith, Elizabeth G.	57 Butler Ave.
*Smith, Erma E.	482 Main St.
*Smith, Evelyn D.	1 Bow St. Ct.
*Smith, Gladys V.	10 Lexington St.
*Smith, Gloria A.	7 Hill Ct.
*Smith, Hazel E.	243 North St.
*Smith, Helen L.	58 Hancock St.
*Smith, Helen M.	123 Franklin St.
*Smith, Irene H.	135 Marble St.
*Smith, Irene M.	88 North St.
*Smith, Isabel M.	15 Isabella St.
*Smith, Isabella T.	94 Westwood Rd.
Smith, Jacquelyn	5 Woodland Rd.
*Smith, Janet E.	186 North St.
*Smith, Jean S.	4 W. Hancock St.
*Smith, Lisbeth H.	4 Edwards Rd.
Smith, Lula D.	1 Winthrop St.
Smith, Lura B.	45 Ravine Rd.
*Smith, Mabel L.	8 Everett St.
*Smith, Madeline O.	8 Seward Rd.
*Smith, Margaret C.	59 Katherine Rd.
*Smith, Margaret R.	6 Lexington St.
*Smith, Marjorie L.	8 Washington Ave.
*Smith, Marian N.	65 Park Ave.
*Smith, Mary E.	39 Summer St.
*Smith, Mary E.	16 Whipple Ave.
Smith, Muriel J.	5 Pine Ridge Rd.
*Smith, Pearl R.	138 Summer St.
Smith, Phyllis	252 Main St.
*Smith, Rose M.	30 Chestnut St.
Smith, Sandra O.	8 Seward Rd.
*Smith, Shirley I.	13 Broadway
*Smith, Verna M.	95 Montvale Ave.
*Smith, Virginia A.	37 Maple St.
*Smyth, Annie E.	72 Hancock St.
Snow, Carol	5 Woodland Rd.
Snyder, Carol A.	11 Gorham Ave.
Soares, Mary	17 Erickson St.
*Soderblom, May O.	22 Hillside Ave.
*Sojka, Lenore A.	Franklin Pl.
*Soley, Margaret M.	82 Central St.
*Somers, Elizabeth	23 Myopia Rd.
*Somes, Vera G.	490 William St.
*Sommers, Margaret J.	15 Wilson Rd.
Soney, Cora E.	461 Fellsway East
*Soney, Helen W.	461 Fellsway East
*Sonia, Catherine J.	22 Wilson Rd.
Sopel, Carolina	12 Unicorn Ave.
Sorbye, Solveig	513 Main St.
*Sorenson, Margaret H.	31 Bear Hill Rd.
*Sortevik, Elizabeth D.	31 Broadway
*Soule, Elsie L.	81 Summer St.
Sousa, Margaret H.	26 Gould St.
*Souther, Helen R.	10 Sheridan Rd.
*Sowle, Carolyn C.	11 Drury Lane
*Spadafora, Angela M.	104 Pond St.
Spadafora, Beverly A.	382 Main St.
*Spadafora, Mary	102 Pond St.
*Spadafora, Rosemarie A.	100 Pond St.
*Sparks, Janet M.	12 Hillside Rd.
Spataro, Phyllis	17 Warren St.
*Spaulding, Anne J.	28 Hillside Ave.
Spear, Helen G. Jr.	18 Bellevue Rd.
Spears, Nancy E.	77 Collincote St.
Spears, Onerva E.	77 Collincote St.
*Spellman, Anne M.	129 Franklin St.
*Spellman, Patricia M.	9A Lincoln St.
*Spellman, Virginia K.	4 Veterans Lane
*Spencer, Doris L.	4 Chase Rd.
*Spencer, Dorothy W.	38 Linderwood Rd.
*Spencer, Hazel F.	16 Maple St.
*Spencer, Kathleen S.	97 Elm St.
Spencer, Lyda	23 Warren St.
*Spero, Olga W.	12 Bear Hill Rd.
*Spies, Anna L.	14 Victoria Lane
*Spies, Marjorie C.	81 Green St.
*Spinale, Mary A.	14 Country Club Rd.
*Spinetti, Alice M.	154 Pond St.
*Spinetti, Edith C.	154 Pond St.
*Spolidoro, Antoinette	9 N. Border Rd.
*Sprague, Carol A.	89 Central St.
*Spring, Olive M.	6 Elmhurst Rd.
*Squires, Mildred N.	8 Albion Ave.
Staffieri, Mafalda	2 Celestine Terr.
*Stahl, Blanche S.	1 Elm St.
*Stahl, Rae	7 Gerald Rd.
*St. Amand, Joyce	6A Middle St.
*Stamand, Mabel	6 Middle St.
*Stamas, Dora	249 Central St.
*Standish, Joyce	5 Gilmore St.
*Standish, Ida L.	35 Wright St.
*Stanley, Agnes E.	169 William St.
*Stanley, Isabel D.	590 Main St.
Stanley, Maria	12 Benton St.
Staples, Elizabeth M.	21 Pleasant St.
*Staples, Lillian G.	103 Montvale Ave.
*Starr, Bertha A.	18 Everett St.
*Starr, Helen M.	19 Waverly St.
*Starratt, Harriet J.	4 Crescent Ave.
*Stebner, Mary E.	123 Park St.
*Steele, Anne L.	60 Broadway
*Steele, Julia D.	40 Main St.
*Steele, Rachel H.	40 Main St.
*Steele, Theresa A.	88 Franklin St.
*Steeves, Charlotte W.	16 Wilson Rd.
*Stegall, Theresa N.	100 Franklin St.
*Stephan, Pauline H.	46 Bellevue Rd.
Sterling, Gwendolyn M.	1159 Franklin St.
Stetson, Anne	31 Duncklee Ave.
*Stetson, Ethel A.	102 Collincote St.
*Stetson, Helen R.	74 Pine St.
*Stetson, L. Alice	31 Duncklee Ave.
*Stevens, Frances E.	5 Woodland Rd.
*Stevens, Jennie E.	18 Forest St.
*Stevens, Marcella A.	25 Winthrop St.
Stevens, Marcia R.	74 Pleasant St.
*Stevens, Mona A.	6 Pine St.
*Stevenson, Eyelynne	122 North St.
*Stevenson, Geneva E.	155 Marble St.
*Stewart, Blanche V.	5 Benton St.
*Stewart, Constance E.	44 Marble St.
*Stewart, Hazel I.	66 High St.
*Stewart, Ida M.	3 Warren St.
*Stewart, Ruth	5 Benton St.
*St. George, Theresa M.	31 Perkins St.
*Stickney, Pearl F.	51 Elm St.
Stickney, Linnie	12 Benton St.
*Stickney, Priscilla P.	144 Elm St.
*Stigliani, Mabel V.	29½ Pine St.
*Stiles, H. Mae	6 Winter St.
*Stiles, Rachel H.	40 Lindenwood Rd.
*Still, Maud E.	166 Hancock St.
*Stillings, Pearl A.	11 Middlesex Rd.

Name	Street
*Stimpson, Ruth A.	143 Marble St.
*Stinson, Christena E.	97 Montvale Ave.
*Stinson, Dorothy M.	205 Hancock St.
*Stinson, Marion L.	65 Elm St.
*Stockbridge, Eunice E.	183 Park St.
Stoddard, Elizabeth L.	17 Sunset Rd.
*Stodder, Lucille H.	11 Bonad Rd.
*Stone, Anne E.	Ivy Rd.
*Stone, Gertrude	14 Christine Ave.
*Stone, Hazel M.	3 Gilmore St.
*Stone, Helen C.	16 Hillside Ave.
*Stone, Helen R.	16 Hillside Ave.
*Stone, Josephine E.	6 Plaza Ave.
*Stone, Marion E.	8 Tremont St.
*Stone, Marjorie A.	7 Linden St.
*Stone, Nellie N.	6 Linden St.
*Stone, Shirley	12 Lawndale Rd.
*Stoney, Frances E.	90 Franklin St.
*Storey, Dovie	59 Lincoln St.
*Storey, Isabella M.	14 Ledge St.
Stosez, Frances J.	39 Gould St.
Stoumbelis, Anna	10 Grant St.
*Stoumbelis, Hermione	10 Grant St.
Stoumbelis, Marianthy	6 Benton St.
*Stoumbelis, Themis E.	10 Grant St.
*Stowell, Helen A.	68 High St.
*Stowell, Julie deM.	68 High St.
*Strail, Bertha M.	34 Warren St.
*Strail, Mary C.	34 Warren St.
*Strickland, Ivy F.	85 Fellsview Rd.
*Strickland, Phyllis L.	45 Upland Rd.
*Strogilis, Jennie R.	1 Richardson Lane
*Stuart, Grace G.	100 Franklin St.
*Stuart, Lorraine L.	7 Pleasant St.
Stuart, Mildred L.	3 Mayflower Drive
*Stuart, Patricia A.	118 Pond St.
*Studley, Dorothy H.	5 Woodland Rd.
*Sturgis, Erma R.	238 North St.
*Stuto, Annamaria E.	566 Main St.
*Stuto, Antoinette M.	566 Main St.
Suckert, Lydia	5 Woodland Rd.
*Sudano, Rose	577 Main St.
*Sullivan, Doris S.	36 Fairview Rd.
*Sullivan, Ellen	3 Warren St.
*Sullivan, Grace H.	4 Dianne Rd.
Sullivan, Hazel	75 Franklin St.
*Sullivan, Helen T.	4 Lawndale Rd.
*Sullivan, Katherine F.	25 Wright St.
*Sullivan, Katherine P.	51 Park Ave.
*Sullivan, Kathleen	53 Gould St.
*Sullivan, Kathleen A.	14 Middlesex Rd.
Sullivan, Kathryn M.	91 Spring St.
*Sullivan, Margaret F.	40 Wright St.
*Sullivan, Mary J.	17 Avalon Rd.
*Sullivan, Miriam E.	152 Franklin St.
*Sullivan, Pauline E.	8 Raymond Rd.
*Sullivan, Rita F.	3 Eustis St.
*Sullivan, Ruth S.	109 Park St.
*Sullivan, Vera I.	7 Standish Rd.
*Sullo, Mary L.	13 Keene St.
Sulprizio, Josephine	5 Randolph Rd.
*Summons, Maxine	77 Hancock St.
*Sumner, Augusta L.	182 Park St.
*Sumner, Felice A.	182 Park St.
*Sumner, Rose M.	9 Chestnut St.
*Surrette, Agnes H.	7 Kenwood Ave.
*Surette, Angelina	64 Pine St.
*Surette, Beverly R.	4 Sherwood Rd.
*Surette, Celeste	175 Central St.
Surette, Cornelia	24A Congress St.
*Surette, Edith M.	11 Warren St.
*Surette, Eleanor M.	11 Prospect St.
*Surrette, Jacqueline M.	15 Prospect St.
*Surette, Jessie M.	89 Washington St.
*Surette, Margaret M.	42 William St.
*Surette, Mary D.	8 Hersam St.
*Surette, May T.	1 Calthea St.
*Surette, Muriel A.	15 Prospect St.
Surrette, Mary M.	10½ Gould St.
*Sussmilch, Berta	82 Hancock St.
*Sutermeister, Marion G.	7 Emerson St.
*Sutula, Florence M.	16 Hanford Rd.
*Sutherland, Helen	3 Pleasant St.
*Sutton, Evangeline C.	104 Main St.
*Sveistys, A. Louise	87 Central St.
Sveistys, Frances	87 Central St.
*Swadel, Anne H.	123 Main St.
*Swadel, Annie H.	123 Main St.
Sweeney, Alice B.	11 Broadway
*Sweeney, Alice C.	30 Butler Ave.
Sweeney, Barbara	23 Pine St.
*Sweeney, Catherine B.	131 High St.
*Sweeney, Helen E.	13 Sheridan Rd.
Sweeney, Jacqueline H.	18 Hanford Rd.
*Sweeney, Maude L.	56 Penny Lane
Sweet, Catherine B.	10 Common St.
*Sweet, Emily B.	7 Gerry Ct.
*Sweet, Gertrude J.	8 Hersam St.
*Sweet, Gladys K.	9 Pond St.
*Sweet, Grace E.	11 Albion Ave.
*Sweet, Grace E.	11 Albion Ave.
*Sweet, Margaret M.	42 Pond St.
*Sweet, Marion E.	42 Hancock St.
*Sweet, Sarah A.	9A Lincoln St.
Sweetser, Lora	15 Green St.
*Sweetser, Marion D.	15 Green St.
*Swendeman, Beatrice V.	36 Duncklee Ave.
*Swett, Margaret	3 Warren St.
*Swett, Rose M.	7 Calthea St.
*Syak, Victoria	2 Broadway
*Sylvester, Charlotte B.	10 Richardson Rd.
*Symes, Julia	10 Adam Rd.
*Szabo, Catherine J.	4 Whipple Ave.
*Szloch, Mary A.	97 Spring St.
Tagliamonte, Mina	114 Forest St.
*Tagliamonte, Tranquilla M.	131 Marble St.
*Tague, Dorothy H.	82 Elm St.
*Talbot, Beverly B.	44 Spring St.
Talmanson, Elaine	15 Sunset Rd.
*Talmanson, Marion	15 Sunset Rd.
Tallman, Gail R.	5 Woodland Rd.
*Tammaro, Emelia	18 Evergreen Rd.
Tammara, Louise	18 Evergreen Rd.
*Tamburrini, Angelina	149 Hancock St.
*Tamburrini, Janet	29 Washington Ave.
Tamburrini, Phyllis	149 Hancock St.
*Tancredi, Florence	58 Wright St.
*Tarbett, Grace S.	5 Washington St.
*Tarbett, Lilla F.	11 Washington St.
*Tarbox, Bessie	70 High St.
*Tarquinio, Josephine A.	97 Oak St.
Tarr, Jacqueline L.	33 Bow St. Ct.
*Tarr, Miriam	14 Avalon Rd.
*Tasker, Lena G.	4 Magnolia Terr.
*Tasker, Myrtle A.	2 Warren St.
*Tauro, Esther E.	477 Main St.
*Taylor, Dorothy	67 Pleasant St.
*Taylor, Florence G.	2 Sunset Rd.
*Taylor, Gladys A.	52 Gould St.
*Taylor, Julia J.	3 Warren St.
*Taylor, Lura	3 Elwood Ave.
*Taylor, Mabel F.	7 Myrtle St.
*Taylor, Phyllis E.	20 Pond St.
Taylor, Shirley B.	57 William St.
*Taylor, Virginia J.	21 Curve Rd.
*Tedesco, Mary	167 Hancock St.
*Tedesco, Michelina R.	5 Marie Ave.
*Tempel, Gertrude E.	37 Curve Rd.
*Tenereillo, Carmella M.	9 Celestine Terr.
*Tenereillo, Theresa M.	9 Celestine Terr.
*Tenney, Cora E.	8 Rafferty Rd.
*Terrasi, Joan A.	36 West St.
*Teschek, Eleanor A.	17 Cherry Ave.
*Tesler, Ruth H.	8 Celestine Terr.
*Tessier, Olive V.	42 Lincoln St.
Testa, Marilyn T.	19½ Pleasant St.
*Testa, Olympia C.	11 Tremont St.
*Thayer, Marjorie E.	6 Newcomb Rd.
*Theide, Edna M.	193 Park St.
*Theobald, Doris M.	2 Glendale Rd.
*Theobald, Emma A.	3 Pearl St.
Theobald, Marie H.	Rockville Pk.
*Theroux, Lucille R.	22 Brookbridge Rd.
*Theroux, Paula F.	159 Central St.
*Therrien, Sadie A.	43 Ravine Rd.
*Thibeault, Lena M.	6 Elizabeth Rd.
*Thomas, Dorothy M.	43 Forest St.
*Thomas, Helen	4 Fuller St.
Thomas, Mary T.	2 Fuller St.
*Thomas, Nina B.	60 Norval Ave.
*Thompkins, Helen D.	15 Pinewood Rd.
Thompson, Anna M.	30 High St.
*Thompson, Barbara A.	85 Park St.
*Thompson, Barbara C.	10 Chestnut St.
*Thompson, Dorothy H.	5 Woodland Rd.
*Thompson, Elizabeth	30 High St.
*Thompson, Faith H.	207 Park St.
*Thompson, Lillian E.	10 Chestnut St.
*Thompson, Lois R.	5 Woodland Rd.
*Thompson, Margaret	24 Windsor Rd.
Thompson, Margaret J.	12 Benton St.
*Thompson, Marilla L.	15 Windsor Rd.
*Thompson, Marion I.	3 Stone Ave.
Thompson, Mary	135 Green St.
Thompson, Nellie	136 Elm St.

Name	Street
Thompson, Pearl	Hillside St.
Thompson, Shirley	8 South St.
Thomson, Ella M.	6 Greenview Rd.
Thorley, Gloria M.	67 Oak St.
Thorne, Regina	18 Collincote St.
Thorp, Ruth E.	42 Bonad Rd.
Thorpe, Florence	117 Pond St.
Thulin, Emma J.	66 Main St.
Tibbetts, Catherine	27 Katherine Rd.
Tibbetts, Olive P. R.	89 Franklin St.
Tidd, Elizabeth R.	10 Evergreen Rd.
Tidey, Mary C.	20 Wilson Rd.
Tiernan, Mary J. C.	199 William St.
Tighe, Mary T.	19 Isabella St.
Tilton, Dorothy C.	67 Westwood Rd.
Timmerman, Magdalen F.	4 Christine Ave.
Timpe, Elvera V.	16 Sunrise Ave.
Timperley, Ruth	12 Magnolia Terr.
Tincker, Fanny H.	6 Unicorn Ave.
Tine, Helen J.	5 Dianne Rd.
Titus, Shirley P.	61 Spring St.
Tkachuk, Rosalie	5 Woodland Rd.
Tobey, Mary L.	8 Spring Lane
Toce, Helen M.	4 Ferdinand St.
Todd, Carolyn D.	38 Warren St.
Todd, Flavilla S.	38 Warren St.
Todesco, Mary	20 Stevens St.
Todisco, Ann S.	3 Evans Rd.
Todisco, Delores L.	15 Arnold Rd.
Todovico, Santa	19 Campbell Rd.
Tole, Carolyn S.	6 South St.
Tolman, Dolores	48 Gould St.
Tolman, Helen A.	47 Gould St.
Tonneson, Joan E.	5 Paula Ave.
Torres, Gladys	5 Woodland Rd.
Torrey, Amy C.	142 Hancock St.
Torri, Lois	155 Marble St.
Torp, Mildred W.	45 Warren St.
Tortolano, Madeline J.	28 Perkins St.
Tortorici, Mary E.	8 Evans Rd.
Tourian, Sirvart	116 Park St.
Tousignant, Marie E.	95 Spring St.
Towle, Betty A.	245 Central St.
Towle, Evelyn E.	245 Central St.
Towle, Nancy	5 Woodland Rd.
Towse, Marian M.	7 Congress St.
Tracy, Jane	6 Gould St.
Tracy, Louise A.	6 Gould St.
*Traegde, Jane	84 Central St.
*Traegde, Muriel H. D.	84 Central St.
*Tramontozzi, Concetta	12 Summer St.
*Travers, Anne B.	8 Marshall Rd.
*Treacy, Catherine	36 Perkins St.
*Treacy, Elizabeth	8 Gould St.
*Treacy, Gladys V.	36 Perkins St.
Treacy, June	33 Warren St.
*Treacy, Lillian E.	8 Gould St.
*Treacy, Margaret A.	62 Pine St.
Tredinnick, Ethel H.	93 Washington St.
*Tremper, Beverly J.	5 Woodland Rd.
*Tremblay, Catherine L.	11 Katherine Rd.
Tremblay, Theresa	7 Poplar St.
*Trenholm, Irene B.	79 William St.
*Tricca, Mary R.	8 Walsh Ave.
Trigilio, Marie	6 Marie Ave.
*Trites, Alice M.	39 Chestnut St.
Trites, Arline V.	39 Chestnut St.
*Trites, Mary F.	39 Chestnut St.
*Trodella, Irene M.	67 High St.
*Trodella, Mary M.	610 Main St.
Trodella, Rose M.	65A High St.
*Trombetta, Leonora L.	59 Central St.
*Trombetta, Marion F.	6 Everett St.
*Trotta, Margaret F.	11 Harrison St.
*Troup, Doris E.	54 Pine St.
*Trowbridge, Katherine H.	7 Richardson Rd.
*Trudell, Dora	44 South St.
*Trueman, Yolanda L.	207 Main St.
*Truesdale, Grace A.	23 Wilson Rd.
*Truesdale, Margaret D.	51 Gould St.
*Truesdale, Ruth M.	18 Prospect St.
*Tryon, Caroline M.	142 Elm St.
*Tucker, Helen D.	35 Windsor Rd.
*Tufts, Joan L.	20 Lincoln St.
*Tufts, Marion C.	105 Pond St.
*Tufts, Mildred C.	20 Lincoln St.
*Tully, Susan M.	30 Wilson Rd.
*Tuminelli, Genevieve M.	57 Oak St.
*Tunberg, Mary C.	33 Wright St.
*Tuney, Helen C.	174 William St.
*Turco, Arcangela L.	7 Margaret Rd.
Turgeon, Ann	102 MacArthur Rd.

Name	Street
*Turino, Mary H.	29 Wilson Rd.
*Turner, Blois C.	60 Norval Ave.
*Turner, Christina M.	19 Tremont St.
Turner, Doris	24 Maple St.
*Turner, Lillian M.	16 Cedar Ave.
*Turner, Marilyn L.	5 Woodland Rd.
*Turpinat, Caroline F.	30 Bonad Rd.
*Turpinat, Ethel H.	30 Bonad Rd.
*Tuschner, Mildred	8 Highland Ave.
*Tuttle, Jane H.	46 Park Ave.
*Twohig, Alice	43 Lincoln St.
*Twombly, Catherine W.	12 Benton St.
*Tyler, Louise N.	48 Ravine Rd.
Tyler, Vera A.	58 Lincoln St.
*Uhrig, Lillian M.	385 William St.
Ultee, Lorraine	63 Bow St.
*Umana, Annie	1176 Franklin St.
*Umanzio, Jean F.	127 Franklin St.
*Umanzio, Rose C.	42 Fairview Rd.
Unis, Dorothy	85 Montvale Ave.
Upton, Norma	59 Main St.
*Vacca, Helen J.	42 Pond St.
*Vacca, Mildred R.	55 Bow St.
*Vaccaro, Edith I.	5 Gerald Rd.
*Vacon, Eleanor M.	33 Everett St.
*Vacon, Mary T.	5 Norval Ave.
*Vacon, Rosalie S.	1 Standish Rd.
Vacon, Rose M.	11 Gould St.
*Vadala, Elizabeth T.	17 Pleasant St.
Vadala, Helen	15 Maple St.
*Vallance, Eleanor L.	6 Rafferty Rd.
*Vallance, Grace A.	6 Rafferty Rd.
*Vallarelli, Mary E.	141 Franklin St.
*Valente, Adeline S.	68 Pleasant St.
*Valente, Elena M.	8 Hillside Rd.
*Valente, Helen L.	15 Joan Ave.
Valente, Louise	12 Hillside Rd.
*Valente, Mary G.	105 Franklin St.
VanBurg, Elijaba C.	11 Fuller St.
*VanEtten, Margaret E.	5 Harrison St.
*VanLoon, Elsie J.	6 Stanton Rd.
*VanTichelt, Eleanor A.	7 Broadway
*VanTichelt, Ruth	8 Cottage St.
VanWylen, Lambertine J.	22 Emerson St.
Varela, Carole	136 Main St.
Vargus, Shirley	34 Gould St.
*Varney, Elizabeth B.	2 Avalon Rd.
*Varney, Roxa E.	28 Waverly St.
*Varnum, Lillian F.	72 Wright St.
Vasconcellos, Mary	88 Central St.
*Vatcher, H. Frances	104 Governor Rd.
*Vaughan, Barbara C.	8 Cedar Ave.
*Vaux, Helen N.	5 Elmhurst Rd.
*Vayo, Evelyn L.	30 Summer St.
*Vayo, Laverne	11 Spring St.
Vayo, Marilyn	17 Warren St.
Vayo, Patricia	1 Cedar Ave.
Vecchio, Frances	7 Rhuland Rd.
*Vecchione, Marjorie E.	11 Warren St.
*Vaitch, Irene A.	47 Summerhill St.
*Velardocchia, Florence M.	4 Waterhouse Rd.
Vella, Lucy	79 Pine St.
*Velten, Alice E.	5 Lexington St.
*Veno, Marguerite	74 Pond St.
Ventresca, Concetta	70 Westwood Rd.
Venuti, Helen L.	12 Manison St.
Verrill, Marguerite E.	5 Sherman Rd.
Veskovic, Ingeborg	88A Hancock St.
*Vetromile, Mary M.	17 Grant St.
Videan, Elaine K.	5 Woodland Rd.
*Vieira, Josephine M.	53 Perkins St.
*Viera, Judith B.	27 Washington Ave.
*Viera, Matilda	38 Cottage St.
*Viglione, Catherine	14 Bonad Rd.
*Viglione, Jeanette	5 Lincoln St.
*Vilasi, Myrtle H.	55 Lincoln St.
*Viola, Alice M.	17 Sunrise Ave.
Viola, Joyce	35 Pine St.
Virusso, Etta	45 Pomeworth St.
*Visocchi, Eleanor M.	56 Gould St.
*Visocchi, Jennie	10 Hillside Rd.
*Vitale, Sarah	30 Albion Ave.
*Vogler, Viola B.	28 Endicott Rd.
*Vogt, Rosemary E.	35 Katherine Rd.
*Voight, Edith M.	139 North St.
*Volk, Agnes B.	185 William St.
Vona, Helen G.	8 Cherry Ave.
*VonDreathen, Marguerite L.	10 Bow St.
*Vose, Verna E.	6 Rustic Rd.
*Vozzella, Marjorie R.	19 Lincoln St.

Name	Street
*Vrattos, Photoula	7 Berkley St.
*Waddell, Margaret S.	95 North St.
*Waddle, Mary G.	42 South St.
*Wadland, Frances M.	6 Avalon Rd.
*Wager, Catherine F.	99 Forest St.
*Wagg, Muriel H.	53 Broadway
*Wagner, Ethel M.	5 Woodland Rd.
*Wagner, Lucile G.	64 Washington St.
Wagner, Miriam E.	18 Common St.
*Wagner, Ruth E.	22 Avalon Rd.
*Waite, Lorraine	503 Main St.
*Waite, Marion A.	11 Brackett Ave.
*Walczak, Josephine T.	12 Rose Lane
*Walden, Alice L.	59 Washington Ave.
*Walden, Genevieve G.	6 Fuller St.
*Wales, Catherine M.	165 Elm St.
*Walker, Barbara C.	54 Broadway
*Walker, Bernadette N.	14 Albion Ave.
*Walker, Grace A.	4 Walker Rd.
Walker, Heidi	163A North St.
*Walker, Julia H.	29 Cedar Ave.
*Walker, Laura L.	9 Country Club Rd.
*Walker, Marilyn F.	28 Pomeworth St.
*Walker, Muriel F.	5 Woodland Rd.
Walker, Virginia	2 Walker Rd.
*Wall, Barbara E.	19 Wilson Rd.
Wall, Helen R.	10 Morgan Ave.
Wall, Leola	5 Woodland Rd.
*Wall, Margaret M.	2 Elaine Rd.
*Wall, Shirley P.	528 Main St.
*Wallace, Dorothy E.	88 Summer St.
*Wallace, Emma I.	48 Collincote St.
*Wallace, Frances M.	6 Beacon St.
*Wallace, Helen F.	6 Walsh Ave.
*Walsh, Alice C.	82 Pine St.
Walsh, Anastasia	136 Elm St.
*Walsh, Dorothy N.	19 Vernon Ave.
*Walsh, Dorothy T.	58 Summer St.
*Walsh, Eileen M.	3 Orchard Pl.
*Walsh, Elizabeth A.	82 Pine St.
*Walsh, Evelyn V.	2 Pine Ridge Rd.
*Walsh, Helen F.	2 Chase Rd.
*Walsh, Katherine V.	19 Windsor Rd.
Walsh, Jessie F.	60 Summer St.
*Walsh, Mary E.	20 Fairview Rd.
*Walton, Elizabeth J.	204 Franklin St.
*Walton, Helen D.	45 Park Ave.
Walton, Mildred C.	44 Parkway Rd.
*Wannamaker, Emma K.	7A Congress St.
Wanamaker, Norma S.	5 Woodland Rd.
*Wandless, Doris C.	38 Maple St.
Ward, Barbara	5 Woodland Rd.
*Ward, Cecile D.	99 Franklin St.
Ward, Elvie	5 Woodland Rd.
*Ward, Julia	20 Newcomb Rd.
Ward, Margaret	5 Woodland Rd.
*Ward, Margaret A.	7 Waterhouse Rd.
*Ward, Mary L.	49 Penny Lane
*Ward, Theresa A.	78 Robin Hood Rd.
*Wardwell, Thora H.	38 High St.
*Ware, Rachel A.	5 Woodland Rd.
*Warman, Mildred H.	48 Wright St.
*Warner, Kathryne I.	21 Crosby St.
Warner, Mary E.	49 Warren St.
*Warren, Elizabeth I.	8 Pine St.
*Warren, Florence M.	8 Pine St.
*Warren, Frances E.	43 Washington Ave.
Warren, Margaret	12 Hanford Rd.
*Warren, Mildred E.	45 Marble St.
*Warren, Roseanne L.	16 Greenway Circle
*Warwick, Rose	5 Woodland Rd.
Wasileski, Margaret R.	115 Franklin St.
*Waterman, Thelma P.	57 Wright St.
*Waters, Helen	114 MacArthur Rd.
Watkins, Katherine	7 Cowdrey St.
*Watson, Abbie F.	115 North St.
*Watson, Constance M.	18 Campbell Rd.
Watson, Edith M.	178 North St.
*Watson, Janet A.	115 North St.
Watson, Marilyn E.	115 North St.
*Watson, Valerie J.	18 Campbell Rd.
*Watts, Florence M.	35 Hancock St.
*Watts, Mary K.	512 Fellsway East
Way, Ann C.	15 Hersam St.
*Weathers, Elvina G.	12 Pine St.
*Webb, Miriam A.	4 Myopia Rd.
*Webber, Olive T.	5 Elm St.
*Webber, Rose A.	4 Vinton Ct.
*Webber, Ruth F.	6 Richardson Rd.
*Weber, Ellen J.	5 Woodland Rd.
*Weber, Evelin R.	203 Park St.
Webster, Althea	2 Minot St.
*Webster, Georgia W.	83 Central St.
Webster, Marie E.	184 North St.
Weeks, Hazel T.	16 Lindenwood Rd.
*Weeks, Zelma S.	63 Park Ave.
*Weiss, Anne	170 Franklin St.
*Weiss, Ethel E.	162 Franklin St.
*Weisse, Bernice J.	91 Franklin St.
*Welch, Marilyn S.	5 Washington St.
Wellington, Delma	354 Main St.
Wellington, Phyllis	354 Main St.
Wellman, Thelma V.	14 Perkins St.
Wellock, Frances	537 Main St.
*Wells, Evelyn M.	280 Green St.
*Wells, Margaret M.	280 Green St.
Wells, Mary R.	79 Franklin St.
*Wells, Nina E.	20 Waverly St.
Wells, Retha	5 Woodland Rd.
*Wengen, Florence H.	56 Washington St.
*Wentworth, Edna L.	135 Marble St.
*Wentworth, Ida J.	297 Broadway
*Wentworth, Mary E.	21 Wright St.
*Wentzell, Eleanor M.	19A Emerald Ct.
*Werndli, Elizabeth	Carol St.
Wernick, Sylvia	136 Main St.
*Werre, Ida G.	109 Spring St.
*Wesolowski, Veronica E.	15 Drury Lane
*Wessell, Alice C.	28 Oak St.
Wessling, Helen	150 Main St.
*West, Marguerite D.	9 Greenway Circle
*West, Marion E.	302 Main St.
*West, Mary A.	13 Congress St.
*Westgate, Laura A.	227 William St.
*Wetherbee, Joann M.	72 Summer St.
Wetherbee, Lizzie O.	31 Duncklee Ave.
Wetmore, Florence	5 Woodland Rd.
*Wetzler, Irene M.	9 Dean St.
*Whateley, Dorothy R.	96 Pond St.
*Wheaton, Asenath	184 William St.
Wheaton, Lillian	280 Main St.
*Wheeler, Alice L.	94 Washington St.
*Wheeler, Cynthia B.	11 Arnold Rd.
*Wheeler, Evelyn G.	16 Seward Rd.
*Whelan, Elizabeth M.	7 Emerald Ct.
*Whelpley, Judith E.	5 Woodland Rd.
*Whiston, Anna D.	7 Crescent Ave.
*Whitcher, Elizabeth	11 Emerson St.
*Whitcher, Julia E.	11 Emerson St.
*Whitcher, Marion L.	8 Royal St.
*Whitcher, Ruth M.	10 Myopia Rd.
*White, Alice L.	6 Sheridan Rd.
*White, Clara M.	3 Felspa Rd.
White, Elsie A.	4 Tremont St.
White, Helen E.	25 Butler Ave.
*White, Isobel	39 Ravine Rd.
*White, Jaclyn M.	8 Berkley St.
*White, Jeannette B.	100 Fellsview Rd.
*White, Margaret E.	21 Arnold Rd.
*White, Pauline H.	1153 Franklin St.
*White, Rita P.	19 Hillside Ave.
*White, Vivian L.	200 Main St.
Whitehead, Lois B.	76 Fellsview Rd.
Whitehorn, Iris A.	14 Cottage St.
*Whitehouse, Carrie J.	14B Emerson St.
*Whitehouse, Constance G.	85 Converse St.
*Whitehouse, Henrietta A.	5 Winthrop St.
*Whitehouse, Irene	33 Upland Rd.
Whitehouse, Rachel A.	33 Upland Rd.
*Whitford, Dorothy G.	17 Bear Hill Rd.
*Whitley, Muriel R.	81 Calthea St.
*Whitney, Beatrice J.	22 Summit Rd.
*Whitney, Marguerite E.	2 Brook St.
*Whitney, Rosemary D.	492 Fellsway East
*Whittaker, Alice M.	88 Spring St.
*Whittemore, Bertha W.	1 East St.
*Whittemore, Betty A.	130 Spring St.
*Whittemore, Carolyn A.	1 East St.
*Whitten, Jacqueline	25 Myopia Rd.
*Whynaught, Beatrice E.	48 Hancock St.
Wichman, Muriel	5 Woodland Rd.
*Wieczorek, Mary B.	69 Franklin St.
*Wilbur, Olive W.	5 Woodland Rd.
Wilcox, Laura B.	147 Main St.
*Wilday, Mabel I.	5 Woodland Rd.
*Wile, Edith	16 Rustic Rd.
*Wile, Edith C.	16 Rustic Rd.
*Wile, Marilyn J.	9 Parkway Rd.
*Wiley, Mary A.	5 Elizabeth Rd.
*Wilk, Eufemia M.	19 Bear Hill Rd.
*Wilkes, Edith M.	6 Keene St.
*Wilkes, Margaret P.	81 Oak St.
Wilkins, Eunice A.	49 Franklin St.

ALPHABETICAL LIST OF POLLS

Name	Street
*Wilkins, Marjory E.	4 Gilmore St.
*Willard, Mary E.	5 Woodland Rd.
*Willett, Frances C.	56 Park Ave.
*Willett, Jessie E.	3 Pleasant St. Terr
*Willett, Rose M.	44 Washington Ave.
*Willey, Barbara L.	269 Green St.
*Willhauck, Margaret C.	28 Windsor Rd.
*Williams, Anna E.	21 Broadway
*Williams, Barbara A.	62 Endicott Rd.
*Williams, Edna G.	12 DeWitt Rd.
*Williams, Elizabeth F.	1 Oriental Ct.
*Williams, Elizabeth L.	33 Cedarway
*Williams, Grace F.	33 Cedarway
Williams, Mae	5 Woodland Rd.
*Williams, Marie C.	27 Wilson Rd.
*Williams, Mary A.	40 Isabella St.
Williams, Nancy I.	1 Oriental Ct.
*Williams, Vera M.	5 Woodland Rd.
*Willis, Ella M.	192 Park St.
*Wills, Ruth L.	58 Oak St.
Wilson, Carole A.	5 Spring St.
*Wilson, Dorothy D.	6 George St.
Wilson, Jean	5 Woodland Rd.
*Wilson, Kathleen B.	4 Crosby St.
*Wilson, Mabel B.	9 Benton St.
*Wilson, Margaret L.	28 Isabella St.
Wilson, Muriel H.	29 Pine St.
*Wilson, Nellie M.	21 Montvale Ave.
*Wilson, Ruth	8 Country Club Rd.
*Winchester, Valeria W.	8 Winthrop St.
*Winn, Josephine M.	232 Green St.
*Winson, Bernice S.	66 Wright St.
*Winston, Barbara A.	4 S. Marble St.
*Winter, Pearl G.	1 Erickson St.
Winters, Jessie A.	45 Lincoln St.
*Withrow, Barbara R.	8 Lexington St.
*Witter, Alice M.	44 Oak St.
Witter, Margaret	44 Oak St.
Wittstock, Nancy	150 Main St.
*Wold, E. Louise	11 Cedar Ave.
*Wolf, Sarah	21 Spring St.
*Wolfe, Alice P.	189 North St.
Wolny, Mildred A.	270 Main St.
*Wood, Bertha M.	135 Green St.
*Wood, Eileen M.	8 Veterans Lane
*Wood, E. Thelma	28 Seward Rd.
*Wood, Jacqueline A.	92 William St.
*Wood, Margaret C.	43 High St.
*Wood, Marie A.	34 West St.
Wood, Mary E.	48 Penny Lane
*Wood, Ruth L.	28 Seward Rd.
*Wood, Shirley M.	45 Newcomb Rd.
*Woodberry, Inez K.	26 Keene St.
*Woodland, Anita J.	72 Franklin St.
*Woodlock, Hazel M.	91 Oak St.
*Woods, Flora M.	15 Hanford Rd.
*Woods, Norma M.	164 Collincote St.
*Woods, Wilma M.	28 Wilson Rd.
*Woodward, Susan M.	23 Warren St.
*Woolf, Betsy W.	1 Hanford Rd.
*Wooster, Virginia B.	35 Fairview Rd.
*Worden, Helen M.	8 Keene St.
*Woronicki, Pauline M.	128 Pond St.
Worth, Yvonne C.	102 Green St.
*Worthen, Alice M.	81 Spring St.
*Worthen, Alice R.	83A Central St.
*Worthen, Doris B.	81 Spring St.
*Worthen, Marilyn E.	8 Dianne Rd.
*Wortman, Marie	30 Pomeworth St.
*Wortman, Mary A.	30 Pomeworth St.
*Wright, Ethel M.	12 Maple St.
*Wright, Evelyn F.	3 Eustis St.
*Wright, Gail	69 Washington St.
*Wright, Gladys M.	13 Charles St.
*Wright, Helena E.	Whip Hill Rd.
Wry, Elsie	4 Pine St.
Wry, Florence	4 Pine St.
Wyatt, Elizabeth A.	200 Franklin St.
*Wyman, Dorothy Q.	51 Gorham Ave.
*Wyman, Elizabeth W.	103 High St.
*Wyman, Ethel S.	34 Wright St.
*Wyman, Marjorie T.	75 Robin Hood Rd.
*Yahoodik, Mildred P.	521 Main St.
*Hancey, Mary D.	81 Hancock St.
*Yancey, Pearl M.	284 Main St.
Yardumiam, Ann	42 High St.
*Yelland, Annie A.	56 Main St.
Yianacopolus, Helen	1 Pleasant St Terr
*Yianacopolus, Mary A.	4 Winter St.
*York, Evelyn	30 Seward Rd.
*York, Mary E.	12 Benton St.
*York, Mary M.	7 Chase Rd.
York, Vera	25 Maple St.
Yorks, Shirley M.	4 Peabody Rd.
Yost, Fay	24 Maple St.
*Young, Ada M.	28 Washington St.
*Young, Barbara	8 Hanice Lane
Young, Burleigh	7 Beacon St.
*Young, Edith C.	28 Washington St.
*Young, Esther F.	5 Woodland Rd.
*Young, Ethel F.	7 Beacon St.
*Young, Evangeline C.	28 Washington St.
*Young, Florence T.	26 Marble St.
*Young, Jacqueline R.	7 Middle St.
Young, Joan	88 Spring St.
Young, Martha A.	47 Gould St.
*Young, Shiela	66 High St.
*Young, Shirley A.	7 Middle St.
Young, Thelma M.	49 Franklin St.
*Zabody, Joan M.	5 Woodland Rd.
*Zaccaro, Marguerite V.	23 Spring St.
Zaccone, Fannie	4 Albion Ave.
Zaccone, Frances	4 Albion Ave.
*Zackular, Lorraine J.	44 Isabella St.
*Zaitchik, Jeannette F.	16 Chestnut St.
*Zaltman, Charlotte	463 William St.
*Zangler, Cornelia L.	20 Drury Lane
*Zani, Helen E.	151 Elm St.
Zanni, Joan L.	71 Spring St.
*Zannidachis, Angelike P.	229 Central St.
Zammuto, Mary	30 Hancock St.
*Zaya, Jacqueline R.	24 Avalon Rd.
*Zdanowicz, Mary	27 Cedar Ave.
*Zdanowicz, Vanda L.	27 Cedar Ave.
*Zibell, Celia M.	24 Washington St.
*Zimmermann, J. Madeline	38 Pleasant St.
*Zuccala, Agatha	46 Upland Rd.
*Zurek, Margaret	11 Walnut St.

* Registered Voter

ADAM ROAD - off Manison St.
ALBION AVENUE - fr 6 Elm St nr Main St
ARLENE AVE - off Erickson St
ARNOLD RD - fr 422 William St north
ATWOOD AVE - fr opp 80 Park St to 63 Maple St
AVALON RD - off Windsor Rd
AVON ST - fr 22 Washington St to 13 Wash Ave

BANCROFT PL - fr 43 Gould St
BARRETT AVE - fr 111 Franklin St
BEACON ST - fr 86 Spring St to Lake Ave
BEAR HILL RD - off High St at 74
BELLEVUE RD - fr Wakefield Line to Converse St
BENTON ST - fr 491 Main St to41 Warren St
BERKLEY ST - off Evans Rd
BIRCH RD - off Carol St opp 5
BLOCK ST - fr 21 Central to 3 Fuller St
BONAD RD - fr 32A North St to Weld Rd
BORDER RD - fr Main St south to Park St
BOW ST - fr 8 Spring St to 135 Green St
BOW ST CT - fr 32 Bow St
BRACKETT AVE - fr 137 Elm St opp Infirmary
BRENTWOOD RD - fr William St to Cabot Rd
BROADWAY - fr 119 Main St to Wakefield Line
BROOK ST - off Fellsway East
BROOKBRIDGE RD - Bow St Ct to Whipple Ave
BUTLER AVE - fr 46 Lindenwood Rd
BUTTONWOOD RD - off N Border Rd

CABOT RD - fr Country Club Rd to same
CALTHEA ST - opp 47 Washington St
CAMPBELL RD - off Pond St opp Lucy St
CARDINAL RD - off 100 Spring St
CAPEN ST - fr 46 Pomeworth St nr RR Crossing
CARLIDA RD - off 311 Green St
CAROL ST - fr 546 Main St
CEDAR AVE - off 27 Chestnut St to 45 Maple St
CEDAR ST - Stoneham-Woburn-Reading Line
CEDARWAY - nr 116 Spring St off Elwood Ave
CELESTINE TERR - off 70 Main St
CENTRAL ST - fr Main St to 197 Collincote St
CHARLES ST - fr 15 Spring St to 8 Avon
CHASE RD - fr Seward Rd to MacArthur Rd
CHERRY AVE - fr 21 East St
CHESTNUT ST - fr 44 Montvale Ave to 31 Maple
CHRISTINE AVE - off William St
CHRISTOPHER ST - fr 20 Isabella St
CHURCH ST - fr 340 Main St to 24 Central
CLEARVIEW RD - at end of June Rd
CLIFF ST - east of Middlesex Rd
COLLINCOTE ST - fr 34 Elm St to 158 Main
COLONIAL COURT - 136 Main St
COLUMBUS AVE - fr 10 Isabella St
COMMON ST - fr 322 Main St to 7 Pine
CONGRESS ST - fr 74 Marble St to 206 Hancock
CONVERSE AVE - fr Bellevue Rd Wakefield Pk Sec
COOLIDGE ST - opp 7 Congress St
COTTAGE ST - fr 37 Montvale Ave
COUNTRY CLUB RD - off William St
COWDREY ST - fr 21 Keene St to 20 Endicott Rd
CRESCENT AVE - fr 144 Elm St to 76 Green St
CRICKLEWOOD DRIVE - fr 97 Spring St
CROSBY ST - fr North St to Wagner Rd
CURVE RD - off North St nr 21

DALE CT - fr 88 Franklin St to 7 Gerry Ct
DEAN ST - fr 215 Hancock St to 7 Everett St
DEWITT RD - at 457 William St
DIANNE RD - off Broadway
DRUMMOND RD - fr Arlene Ave to Paula Ave
DRURY LANE - fr Evans Rd to Evans Rd
DUNCKLEE AVE - fr 113 Elm St

EAST ST - fr 116 Spring St to Wakefield Line
EASTVIEW TERR - fr 12 Stevens St
EDWARDS RD - off Kirmes Rd
ELAINE RD - fr Hanford Rd to Wagner Rd
ELIZABETH RD - at 463 William St
ELLEN RD - off 198 Franklin St
ELM ST - fr 221 William St nr Oak to Wakefield
ELMHURST RD - fr 77 Elm St to Washington St
ELWOOD AVE - off 16 East St
EMERALD CT - fr 141 Franklin St
EMERSON ST - fr Central St to 27 Pine St
EMERY CT - fr 29 Summerhill St
ENDICOTT RD - 68 to 148 Collincote St
ERICKSON ST - off North St
ESSEX ST - off Evans Rd
EUSTIS ST - fr 44 Spring St to 35 Bow St
EVANS RD - fr Forest St to North
EVERETT ST - off 8 Congress St
EVERGREEN RD - off Wildwood Lane

FAIRLANE RD - off Carlida Rd
FAIRVIEW RD - north to Gorham Ave
FELICIA RD - off Fellsway East
FELLS RD - fr 17 Peabody Rd to 81 Pond
FELLSMERE AVE - off Lotus Ave
FELLSVIEW RD - fr Lynn Fells Pkwy to Prospect-M
FELLSWAY EAST - fr Pond St to Melrose Line
FELSPA RD - fr 110 Spring St to Whipple Ave
FERDINAND ST - crosses Isabella St at 37
FISKE AVE - off Greystone Rd
FLINT AVE - fr 289 Main St to opp 14 Cottage St
FLORENCE CIRCLE - end of Brookbridge Rd
FOREST ST - fr Oak St to Woburn Line
FRANKLIN PL - fr 155 Franklin St
FRANKLIN ST - fr Stoneham Sq to Melrose Line
FULLER ST - fr 24 Franklin St to 11 Emerson

GARDEN RD - opp 21 Duncklee Ave
GARFIELD AVE - fr 43 Washington St to Prospect
GEORGE ST - fr 69 Main St to 14 North
GERALD RD - fr 189 Franklin St
GERRY CT -off Dale Ct west
GERRY ST - fr 79 Pine St to 36 Warren
GILMORE ST - fr 62 Wright St to 10 Chestnut
GIRARD RD - off 429 William St
GLEN RD - fr 68 Maple St
GLENDALE RD - fr Greystone Rd to Orchard St
GORHAM AVE - opp 106 Pond St
GOULD ST - fr 15 Pine St to 19 Stevens
GOVERNOR RD - fr opp 70 Main St
GRACEWOOD RD - off 138 Elm St
GRANDVIEW AVE - off W Hancock St to Ledge St
GRANT ST - fr 23 Park St to 40 Lincoln
GRAY RD - off Lynn Fells Pkwy
GREEN ST - fr 36 Spring St to Wakefield Line
GREENVIEW RD - off 99 High St
GREENWAY CIRCLE - off Robin Hood Rd
GREYSTONE RD - fr 555 Main St to Glendale Rd

HALL RD - off Whipple Ave
HAMPTON RD - off Windsor Rd
HANCOCK ST - fr 78 Summer St to 44 Park St
HANFORD RD - off North St to Wagner Rd
HARRISON ST - fr Franklin St nr Melrose Line
HERSAM ST - fr 361 Main St to 20 Chestnut St
HIGH ST - fr 70 Elm St to Wakefield Line
HIGHLAND AVE - fr 57 Gould St to 122 Franklin S
HILL CT - fr 7 Maple St
HILL ST - off 157 Marble St to Woburn Line
HILLSIDE AVE - fr 59 High St to MacArthur Rd
HILLSIDE RD - fr 8 Atwood Ave
HILLSIDE ST - fr Summit Rd
HOTIN RD - fr 229 William St to Royal

IRVING ST - fr 15 Summer St west
IVY RD - off Hillside Ave
ISABELLA ST - fr 1159 Franklin St

JANICE LANE - fr Hanford Rd to Erickson St
JEFFERSON RD - off Avalon Rd
JEFTS TERR - off Perkins St nr 67
JOAN AVE - opp 47 Butler Ave
JUNE RD - fr 73 Summer St

KATHERINE RD - fr 136 Marble St
KAYS RD - fr 6 Victoria Lane to Richardson Lane
KEENE ST - fr 89 Washington St to 46 Broadway
KENNETH TERR - off 15 Bear Hill Rd
KENWOOD AVE - fr 583 Main St
KIMBALL RD - off William St nr 314
KIRMES RD - off North St

LAKE AVE - at end of Isabella St
LAWNDALE RD - off High st nr 123
LEDGE ST - fr 46 Maple St to Grandview Ave
LEXINGTON ST - off 220 William St
LINCOLN ST - fr 51 Marble St to Wright St
LINDEN ST - off 477 Main St
LINDENWOOD RD - fr 261 Main St to Cemetery
LONGBOW RD - off Fairlane Rd
LOTUS AVE - fr 149 Spring St
LYNN FELLS PARKWAY - off W Wyoming Ave at 289
LUCY ST - at 131 Pond St

MACARTHUR RD - fr Elm St north to Park Ave
MAGNOLIA TERR - opp 67 Oak St
MAIN ST - fr Reading Line to Medford Line
MANISON ST - off Maple St at Akeson Fuel Co
MAPLE ST - fr 429 Main St to Woburn Line
MARBLE ST - fr 497 Main St to Winchester Line
MARGARET RD - fr Rose Lane to Wagner Rd
MARIE AVE - opp 67 Main St

MARION ST - off Spring St at Melrose Line
MARSHALL RD - off 99 High St
MAYFLOWER DRIVE - off Morgan Ave
MEADOW ROAD - off S. Marble St
MELBA LANE - off 219 Green St
MERROW LANE - fr 85 William St north
MIDDLE ST - fr 474 Main St to 71 Pine
MIDDLESEX RD - fr Peabody Rd
MINOT ST - fr 371 Main St to 45 Wright
MONTVALE AVE - fr 295 Main St to Woburn Line
MORGAN AVE - off MacArthur Rd
MORRISON AVE - fr Bellevue west to Wakefield Line
MOULTON AVE - fr 8 Curve Rd
MT VERNON ST - fr 53 Washington St
MYOPIA RD - fr 75 Oak St to Governor Rd
MYRTLE ST - fr 25 Washington St to 56 Green St

NEWCOMB RD - off Perkins St at Melrose Line
NINA ST - fr 30 Isabella St
NORTH AVE - fr 24 Perkins St
NORTH ST - Main St to Woburn Line
NO BORDER RD - fr 611 Main St west
NORTHGATE RD - fr Westwood Rd to George St
NORVAL AVE - fr 129 Elm St opp Cemetery

OAK ST - fr Elm St to Forest St nr 34 North
OAKRIDGE RD - at 52 Oak St
ORCHARD PL - off Fellsview Rd
ORIENTAL CT - fr 33 Pleasant St
ORRIS ST - fr 65 Perkins St

PARK AVE - Macarthur Rd to Wakefield Line
PARK ST - fr 43 Maple St to Winchester Line
PARKWAY RD - fr 7 Wilson Rd to 14 South St
PAULA AVE - fr Erickson St
PEABODY RD - fr 532 Main St to Fells Rd
PEARL ST - fr 81 Franklin St to 17 Hancock St
PENNY LANE - off 105 Elm St
PERKINS ST - opp 204 Franklin St
PERSHING PL - fr 48 Summerhill St
PETERS DRIVE - off MacArthur Rd
PHILIPS RD - off Ravine Rd
PINE ST - fr 34 Pleasant St to 18 Summer
PINEWOOD RD - opp 198 Franklin St at Stone Ave
PINE RIDGE RD - off Evergreen Rd
PLAZA AVE - fr 189 Franklin St to Perkins
PLEASANT ST - fr 316 Main St to 83 Franklin St
PLEASANT ST TERR - nr 69 Pleasant St
PILGRIM RD - off Lynn Fells Pkwy
POMEWORTH ST - fr 66 Central St to 87 Wash St
POND ST - fr 91 Franklin St to Melrose Line
POPLAR ST - fr 32 Cedar Ave to 35 Maple St
PROSPECT ST - fr 12 Mt Vernon St to 12 Wash Ave

RANDOLPH RD - off Rhuland Rd
RAFFERTY RD - fr 50 Montvale Ave
RAVINE RD - fr Woodland Rd
RAYMOND RD - fr 74 Pine St east
RHULAND RD - off North St
RICHARDSON LANE - fr 169 Main St west to Victoria
RICHARDSON RD - fr 49 Lindenwood Rd
RITA RD - off Longbow Rd
ROBIN HOOD RD - fr 301 William St north to Forest
ROCKLAND ST - fr Perkins St to Melrose Line
RODGERS RD - off Magnolia Terr
ROSE LANE - fr Hanford Rd to Crosby St
ROWE ST - fr 9 Flint Ave to 12 Lindenwood Rd
ROWE HILL RD - fr 17 Peabody Rd
ROYAL ST - fr 215 William St
RUSTIC RD - fr 181 Franklin St

SEWARD RD - fr Sheridan Rd to Broadway
SHEFFIELD RD - fr Windsor Rd to Avalon
SHERIDAN RD - fr 3 Keene St to MacArthur Rd
SHERMAN RD - fr Seward Rd to MacArthur Rd
SHERWOOD RD - fr 30 North St to Myopia Rd
SHUMWAY CIRCLE - fr Bellevue Rd
SOUTH AVE - fr 14 Harrison St to Melrose Line
SOUTH ST - off Main St opp 611 Main
SO MARBLE ST - fr 108 Marble St
SPENCER ST - fr 25 Franklin St to 41 Hancock St
SPRING LANE - fr 65 Spring St
SPRING STREET - fr 40 Pleasant St nr RR Crossing
STANDISH RD - off Country Club Rd
STANTON RD - fr Seward Rd to MacArthur Rd
STEELE ST - opp 152 Collincote St to 21 Broadway
STEVENS ST - fr 35 Spring St to 127 Franklin St
STONE AVE - fr 5 Perkins St to Plaza Ave
SUMMER ST - fr 494 Main St to 8 Spring St
SUMMERHILL ST - fr 43 Summer St to 61 Summer St

SUMMIT AVE - fr Glen Rd to Hillside
SUNRISE AVE - at 12 Magnolia Terr
SUNSET RD - fr opp 2 Rustic Rd
SYCAMORE RD - off Oak St

THERESA LANE - off Melba Lane
TREMONT ST - fr 43 Elm St to 53 Washington

UNICORN AVE - fr William St to Oak
UNION ST - fr 263 Main St to 66 Central St
UPLAND RD - fr 25 Wilson Rd to 34 South

VERA LANE - off Washington St
VERNON AVE - fr 145 Elm St south
VETERANS LANE - fr 96 Spring St
VICTORIA LANE - opp 48 Oak St east of Richardson
VINTON CT - fr 45 Spring St
VIRGINIA AVE - fr Woodland Rd to Spot Pond

WAGNER RD - fr Hanford Rd to Crosby St
WALKER RD - off 201 W Wyoming Ave
WALNUT ST - fr 80 Pine St to 35 Pond St
WALSH AVE - fr 200 Franklin St opp Perkins
WARREN ST - Maple St to 30 Marble
WASHINGTON AVE - fr 43 Washington St to Prospect
WASHINGTON CT - fr 47 Washington St
WASHINGTON ST - fr Spring St to High
WATERHOUSE RD - fr Rose Lane to Wagner Rd
WAVERLY ST - fr 40 Elm St
WEBSTER CT - fr 34 Marble St
WELD RD - fr 63 Oak St to Bonad Rd
WESCOTT RD - fr 235 Central St to Endicott
WEST ST - fr 229 William St south
W HANCOCK ST - opp 60 Park St
WESTWOOD RD - fr 12 Governor Rd
W WYOMING AVE - fr 146 Pond St
WHIP HILL ROAD - off Perkins St nr 65
WHIPPLE AVE - fr 112 Spring St.
WILDWOOD LANE - off Curve Rd
WILLIAM ST - fr 36 Pleasant St to Woburn Line
WILSON RD - fr 600 Main St to Pond
WINDSOR RD - end of North Ave off Perkins
WINTER ST - fr 350 Main St to 14 Central
WINTHROP ST - fr 35 Warren St to beyond Park
WOLCOTT RD - fr 223 Central St to Collincote
WOODLAND RD - fr Pond St to Medford Line
WRIGHT ST - fr 1 Winthrop St to 34 Montvale Ave

STONEHAM FIRE ALARM

5 - Park Av Wakefield Pk
14 - Montvale Ave E L Patch Co
15 - St Patrick's Church
16 - Bay State Box Co- Pleasant
17 - Star Market
171 - Redstone Shopping Center
172 - Gilchrist at Redstone
211 - Franklin nr Emerald Ct
212 - cor Franklin and Plaza Ave
213 - cor Perkins and North Ave
214 - cor Franklin and Isabella
2141 - Isabella and Ferdinand Sts
215 - Avalon Rd cr Hampden Rd
2151 - Colonial Park School
216 - cor Newcomb Rd and Perkins
*23 - Brush Fire Alarm
24 - Green at Standpipe
241 - Green at #237
25 - Pleasant nr Spring
251 - cor Gould and Highland Ave
252 - cor Summer & Pleasant
26 - Spring opp Stevens
27 - cor Franklin and Summer
271 - cor Summer and Summerhill
28 - Spring nr Beacon
281 - cor Spring and East
282 - cor Spring and Lotus Ave
31 - cor Hancock and Dean
311 - cor W Hancock and Atwood Ave
32 - cor Maple and Chestnut
321 - Cedar Ave and Maple
33 - cor Maple and Manison
34 - cor Marble and Park
341 - Park and So Marble
*342 - Hill, Woburn Line
35 - Warren at Winthrop Sq
351 - cor Winthrop and Congress
352 - Marble at Lincoln
3521 - Sunshine Nursing Home, Benton
36 - cor Main and Marble
361 - Main at Peabody Rd
362 - cor Main and Wilson Rd
*3621 - Main, South of South in Fells
3622 - Pond View Nursing Home, South
*363 - Greystone and Summit Ave
37 - Woodland Rd nr Pond
371 - New England Sanitarium
3711 - N E Sanitarium New Wing
372 - cor Pond and Philips Rd
38 - cor Summer and Pond
381 - Pond nr Gorham Ave
382 - Campbell Rd at Pond
383 - Pond opp Middlesex Fells Office
41 - cor Lindenwood Rd and West
411 - Joan and Butler Ave
42 - Montvale Ave at Olson's Greenhouse
43 - Forest opp DeWitt Rd
431 - Berkley and Drury Lane
44 - cor Main and Montvale Ave
441 - cor Main and Lindenwood Rd
442 - Flint Ave and Rowe St
45 - cor Main and Elm
451 - Oak at #40
4511 - Kays Rd cor Albion Av
452 - Oak cor Weld Rd
4521 - Robin Hood School, Oak
453 - Bonad Rd cor Myopia Rd
454 - Governor Rd cor Myopia Rd
46 - William opp West
461 - William opp #391
462 - William cor DeWitt Rd
*4621 - Cedar, Woburn-Reading Line
4622 - Arnold House, William
47 - Main nr Broadway
471 - cor Main and George
*472 - North nr Bear Hill Golf Club
48 - North at Northgate
481 - cor Forest and Oak
482 - North at Crosby
49 - Curve Rd and Moulton Ave
491 - Wildwood Lane and Evergreen Rd
492 - Erickson and Arlene Ave
493 - Hanford at Rose Lane
51 - cor Elm and Waverly
511 - High opp #32
512 - High at Broadway
513 - Bear Hill Rd and High
514 - MacArthur Rd and Hillside Ave
515 - Marshall Rd at Lawndale Rd
52 - Elm nr Washington
521 - Seward Rd opp Chase Rd
522 - Keene at Cowdrey
53 - Pomeworth nr William
531 - cor Washington and Wash.Ave.
5311 - Calthea (Housing Project)
532 - cor Avon and Myrtle
533 - Junior High School
5321 - Washington Ave(Housing Project)
54 - cor Elm and Brackett Ave
5421 - Town Infirmary, Elm
56 - Central cor Wescott Rd
561 - Collincote at 77 Endicott Rd
61 - cor Franklin and Pine
611 - cor Pine and Middle
612 - cor Hancock and Pond
62 - cor Pine and Gould
63 - Main at Central Square
631 - cor Hersam and Wright
64 - cor Central and Common
641 - cor Central and Union
642 - Central and William
6421 - New High School, Central and William
65 - cor Main and Hancock
*71 - Calls Public Works Dept.
*72 - Red Cross Disaster Call
*73 - Auxiliary Police
*Transmitter Boxes - Alarm Sounded from Central Fire Station

MUTUAL AID BOXES

81 - Call to Wakefield
244 - Nazareth Academy
263 - Prospect & Hopkins Sts

---

82 - Call to Melrose
591 - Ferdinand St
592 - Franklin St and Ferdinand
593 - Harrison Ave and South Ave
595 - Perkins, Melrose Line

---

83 - Call to Reading
593 - Main St cor South, Reading

INSTRUCTIONS

TO GIVE AN ALARM, OPEN DOOR OF BOX and pull hook down once.

Opening the door does not give an alarm.

Remain at the box to direct Firefighters to the fire.

DO NOT OPEN BOX EXCEPT IN CASE OF FIRE.

For FIRE IN WOODS telephone 438-0127

SPECIAL CALLS

1 Blow at 9:00 A.M. and 9:00 P.M. Daily Te
2 Blows dismisses Department after fire.
3 Long Blows repeated 3 times one hour before Town Meeting.
3 Blows followed by Box, second alarm call off-duty Firefighters.
4 Blows followed by Box - General Alarm
7 Blows calls National Guard
8 Blows Out of Town
9 Blows calls Boy Scouts
10 Blows calls the American Legion

NO SCHOOL SIGNALS

22 on the Fire Alarm
All Schools 7:00 A.M.
Grades 1-6 7:15 A.M.
Radio Broadcasts will be on WEEI, WBZ, WHDH and WNAC

CIVIL DEFENSE ALARM

EVACUATION SIGNAL - A steady blast of 3 minutes on sirens, whistles, horns or similar devices.

TAKE COVER SIGNAL

Wailing tone or short blasts for 3 minut on sirens, whistles, horns, or similar devices. One Minute Test - First Saturd of each month.

WHAT TO DO

EVACUATE your family according to plan. Do not forget emergency rations, clothing, supplies.
DO NOT use telephone.
Check your AM radio (640 or 1240 kc) for detailed instructions.
Obey your police and civil defense instructions.

NATURAL DISASTERS

In the event of natural disasters, such as hurricanes, tornados, very severe storms, etc., the Take-cover Signal as noted above will be in effect. Residents should observe this signal as an aid to their own personal safety as well as to assist public service emergency work, vehicles and rescue work.

CIVIL DEFENSE

Fire Station...438-0128, 438-0928

DOCTORS

Anderson, J. C., 56 Warren St.....438-0447
Carruthers, R. J., 94 Forest St...438-3492
Codin, K., 28 High St.....438-1265
Devins, I. M., 85 Franklin St.....438-1687
Devlin, T. P., 34 Pleasant St.....438-0678
(Medical Examiner)
Klainer, Max, 75 William St.....438-0432
Leavitt, H. E., 26 Maple St.....438-0168
Meister, B. P., 10 Lindenwood Rd..438-2227
Tauro, A. L., 477 Main St.....438-0200

HOSPITAL

N. E. Sanitarium & Hospital..... No 5-1740

DOG OFFICER

Thomas O. Daly, 38 Spring St.....438-0570

VETERINARIAN

Stoneham Animal Hospital, 100 Central St.
M. A. Kennett Jr. D.V.M.....438-1746

UTILITIES

PUBLIC WORKS.....438-0760, 438-0761, 438-2583
Nights,Sundays,Holidays and after 4:30 daily
Highway Division.....438-3272
Sewer and Water.....438-4990
438-9024

BOSTON EDISON CO

Wells 3-5200; 438-0179

MYSTIC VALLEY GAS CO

Davenport 2-5000; 438-1690

NEW ENGLAND TEL & TEL

438-9950

RED CROSS

4 Franklin St 10 A.M. - 2 P.M. Mon - Fri
438-0534
After Hours - 438-1912

POSTOFFICE

345 Main St.....438-0327

PUBLIC LIBRARY

431 Main St.....438-1324
Hours: Sept-June 1:00-9:00 Monday thru Sat.
Childrens Room 1:00-6:00 Monday thru Sat.
July and Aug 1:00-9:00 Monday thru Fri.
Closed Saturdays
Childrens Room 1:00-6:00 Monday thru Fri.
Closed Saturdays

STONEHAM DUMP REGULATIONS

Open 7:30 A.M. to 4:30 P.M. daily except Sundays
and Holidays
FOR STONEHAM RESIDENTS ONLY

POLICE DEPARTMENT.....438-1212

FIRE DEPARTMENT.....438-0127

Finnegan's

"Stoneham's Leading Men's Store"

ARROW SHIRTS
MALLORY HATS — PLEETWAY PAJAMAS
MANSFIELD SHOES — EVANS SLIPPERS
REIS UNDERWEAR — PLYMOUTH RAINWEAR
PARIS BELTS AND BRACES
ALPS SPORTSWEAR

17 CENTRAL STREET Dial 438-0111

Store Hours: 9:00 - 6:00 — Friday 9:00 - 9:00

Established 1907

THE SHANNON CO., Inc.

418 MEDFORD STREET, MALDEN, MASS.

DA venport 4-1385

Twenty Four Hour Service

FUEL OIL

OIL BURNERS - INSTALLATIONS

Serving Metropolitan Boston
Since 1933

Safe • Comfortable
OIL HEAT

OUR 28th YEAR 1933 - 1961

Henry Shannon 438-1891 Dolph Hureau 438-2985

STONEHAM LAUNDRY

AND 3-HOUR DRY CLEANERS

PROMPT PICK-UP and DELIVERY

SERVICE

20% CASH AND CARRY DISCOUNT AT PLANT STORE

22 Gould Street Dial 438-1620

GROSE ELECTRICAL SERVICE

INCORPORATED

ELECTRICAL CONTRACTING

REFRIGERATION — AIR CONDITIONING

SALES — INSTALLATION — SERVICE

Dial 438-1773

8 MT. VERNON STREET STONEHAM, MASS.

OVERSEAS VETERANS
JOIN THE
S/SGT. GEORGE HALL VFW POST 620

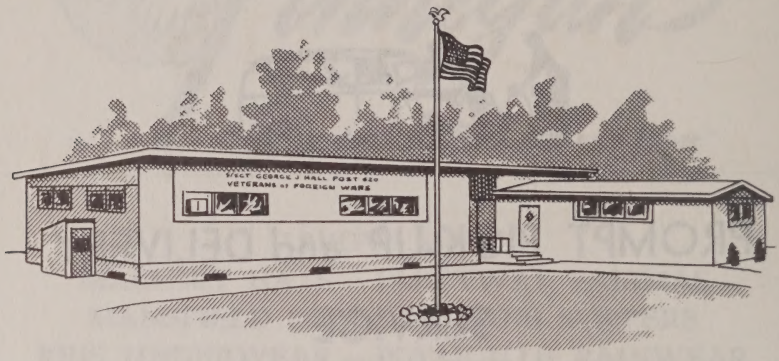

★ FOR COMRADESHIP ★ SOCIAL ACTIVITIES
★ KNOW THE LATEST VETERANS BENEFITS
★ BE A PART OF AN ACTIVE OUTFIT

for further information

dial 438-9797

or stop in at
89 HANCOCK STREET
STONEHAM

STONEHAM
RAPID CAR WASH

"A Clean Car Is Worth More"

175 MAIN STREET, ROUTE 28

DAILY MONDAY THROUGH SATURDAY—OPEN 8 A.M. - 5:30 P.M.
SUNDAYS — 8:00 A. M. - 1:00 P. M.

ONE MILE SOUTH OF ROUTE 128 — **DIAL 438-1157**

SIMONIZING BY APPOINTMENT ONLY — **Closed for Lunch 1:00-1:30 P. M.**

STONEHAM'S
POST 115
AMERICAN LEGION

COMMON STREET STONEHAM, MASS.

CORDIALLY
INVITES ALL ELIGIBLE
VETERANS TO JOIN
ITS MEMBERSHIP

SALES SERVICE PARTS

Expert Repairing on all

WASHING MACHINES • REFRIGERATORS
ELECTRICAL APPLIANCES

REBUILT WASHING MACHINES, NEW GUARANTEE
ALL MAKES

MARK FRENCH

2 Barrett Avenue, Stoneham

438-2409 438-4166

MEMBERS
—
MASS. FEDERATION OF NURSING HOMES

Sunshine NURSING HOME

MEMBERS
—
AMERICAN ASSOCIATION OF NURSING HOMES

KETURAH DOMINA, L.P.N. - Director MRS. FAY, R.N. Supt.

NURSES ON DUTY 24 HOURS

HOMELIKE ATMOSPHERE
COMPLETE FACILITIES FOR THE CARE OF CONVALESCENTS INVALIDS and POST OPERATIVES

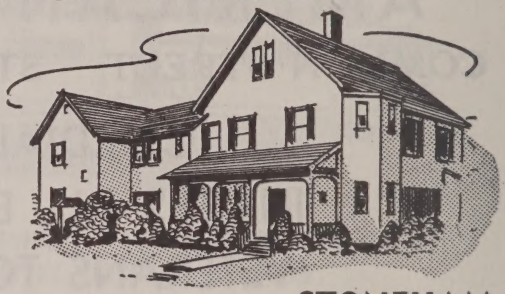

438-9705

12 BENTON ST. **STONEHAM**

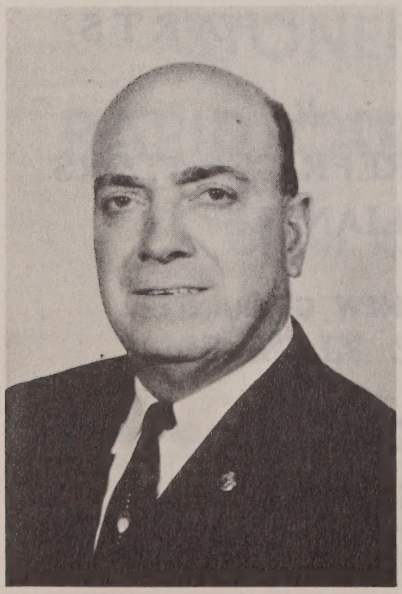

PERLEY LORD

Representing

SMYLY BUICK

in Malden for "Better Buy" Used Cars, new Buicks, Opels, Austin-Healy, MG and Sprite. We strive never to be out-traded or out-serviced. Call me at 438-2228 or at Smyly Buick, DA 2-2626. Smyly Buick is just off Malden Sq.

CAR-MAE HAIR STYLIST

441 Main Street **(Next to Sloane's Furniture Store)**

We welcome you with quick and expert services of Specialists in

- ★ STYLED LAMP CUTTING
- ★ PERMANENT WAVING
- ★ CREATIVE STYLING AND CUTTING
- ★ HAIR COLORING AND CORRECTIVE WORK
- ★ EYEBROW SHAPING

PLUS A CONVENIENT PARKING AREA

With or Without Appointment — Call 438-9882

PRIVATE COLORING ROOM IF DESIRED

CITY CYCLE COMPANY

RALEIGH

SCHWINN

COLUMBIA

EXPERT

BICYCLE

REPAIRING

BABY CARRIAGES — JUVENILE FURNITURE

275 MAIN STREET, STONEHAM **DIAL 438-0359**

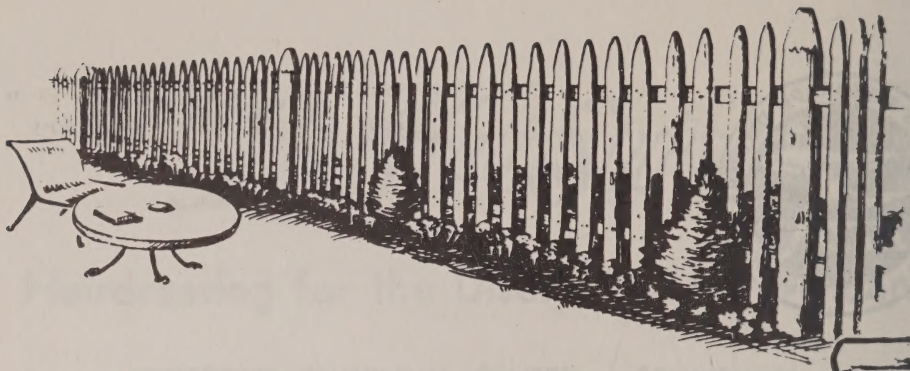

Fences of All Kinds

FOR PRIVACY - FOR PROTECTION
FOR SAFETY - FOR BEAUTY

NORTHEASTERN FENCE
& Supply Co.

887 MAIN ST., MELROSE

CALL **NO 2-9333**

FREE ESTIMATES

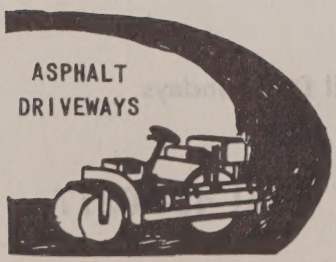

CAR-MAE HAIR STYLIST

441 Main Street **(Next to Sloane's Furniture Store)**

We welcome you with quick and expert services of Specialists in

- ★ STYLED LAMP CUTTING
- ★ PERMANENT WAVING
- ★ CREATIVE STYLING AND CUTTING
- ★ HAIR COLORING AND CORRECTIVE WORK
- ★ EYEBROW SHAPING

PLUS A CONVENIENT PARKING AREA

With or Without Appointment — Call 438-9882

PRIVATE COLORING ROOM IF DESIRED

CITY CYCLE COMPANY

RALEIGH

SCHWINN

COLUMBIA

EXPERT

BICYCLE

REPAIRING

BABY CARRIAGES — JUVENILE FURNITURE

275 MAIN STREET, STONEHAM **DIAL 438-0359**

Leon Hair Stylist

Hairdressing for the Discriminating Woman

REDSTONE SHOPPING CENTER — STONEHAM
Telephone 438-9874

GREAT ROAD SHOPPING CENTER — BEDFORD
Telephone CR estview 4-9743

LINDEN SHOPPING CENTER — WELLESLEY
Telephone CE dar 5-9638

ROCK OF AGES

Authorized Dealer

H. P. SMITH CO., Inc.

MONUMENTS

238 MAIN STREET, STONEHAM **Dial 438-2233**

FOR OVER 85 YEARS

"Say It With Flowers"

Gay's Flower Shop and Greenhouse

Edward F. Gay, Jr.

FLOWERS FOR ALL OCCASIONS

PARTIES, WEDDINGS, ANNIVERSARIES
FUNERALS, BIRTHDAYS, ETC.

Member Florist Telegraph Delivery Association

FLOWERS TELEGRAPHED ANYWHERE

Closed Wednesday Afternoons and All Day Sundays

45 Spring Street, Stoneham **Dial 438-0217**

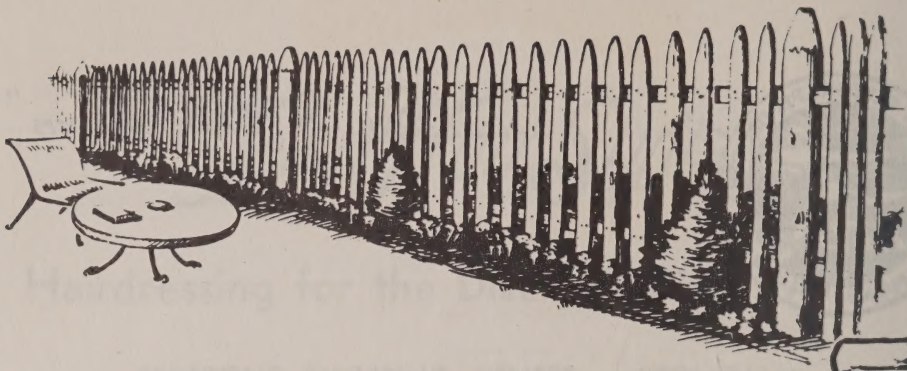

Fences of All Kinds

FOR PRIVACY - FOR PROTECTION
FOR SAFETY - FOR BEAUTY

NORTHEASTERN FENCE
& Supply Co.

887 MAIN ST., MELROSE

CALL **NO 2-9333**

FREE ESTIMATES

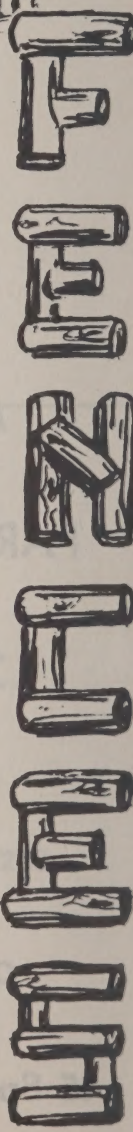

STAR
MARKETS

BUILT ON QUALITY
GROWING ON QUALITY

Over 47 years of specialized experience in buying and selling only the best has enabled Star to bring you superior quality foods at prices that are as low or lower than you would pay for everyday quality elsewhere.

(AND FREE GIFTS WITH STAR GOLD STAMPS, TOO)

W. W. Fiske Fuel Company

OIL • COAL • COKE
CEMENT AND BUILDING SUPPLIES

42 Pleasant Street, Stoneham
Dial 438-0264

Smith Funeral Home

HERBERT R. SMITH, Director

FORMERLY ASSOCIATED WITH
C. W. MESSER & SON

482 MAIN STREET
DIAL 438-2280

H. E. BROWN AGENCY

INSURANCE • REAL ESTATE

269 MAIN STREET, STONEHAM DIAL 438-2020

ee Us First for Your

BUILDING MATERIAL

Needs

STONEHAM LUMBER Company

211 Main Street Dial 438-1122

STONE NURSING HOME

Owned & Operated by Registered Nurses

AMERICAN NURSING HOME ASSOCIATION

CONVALESCENT HOME

for Men & Women

MEMBERS OF MASS. FEDERATION OF NURSING HOMES

• *Pleasant Atmosphere*
• *Your Inspection Invited*

438-1640

7 LINDEN STREET (Corner Warren Street) STONEHAM

REAL ESTATE SERVICE and MEMBER MULTIPLE LISTING

See
The O'BRIENS

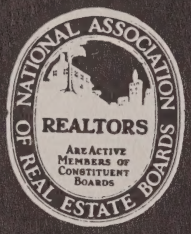

REALTORS

Countryside
Realty

15 ELM STREET, STONEHAM • 438-1766

407 MAIN STREET
Dial 438-9784

CARL'S
DELICATESSEN

DELICIOUS
HOME-COOKED FOOD
READY-TO-EAT

Try Our
TAKE-HOME
SPECIALS

Nos-idam Coffee Shop

417 Main Street

They say we serve the best coffee in town

MADISON E. DAVIS, Manager

Where Friends Meet Friends

McGrath Travel Service

Established 1918

Authorized Representative for

Airlines • Hotels • Railroads
Steamship Lines • Tour Companies

MEMBER OF AMERICAN SOCIETY OF TRAVEL AGENTS

14 EATON AVENUE, WOBURN, MASSACHUSETTS

WE 5-0600
PA 9-1234

Commercial Printing

The Stoneham Independent, Inc.

11 Franklin Street, Stoneham

DIAL 438-1660

FRANK E. RAFFERTY

PLUMBING · HEATING
INDUSTRIAL PIPING

20 WRIGHT STREET
STONEHAM

DIAL 438-0422

INDEX TO ADVERTISERS

APPLIANCE REPAIRS – Mark French 135
AUTOMOBILES – Smyly Buick, Inc. 136
– Pettengill Motor Sales, Inc. VI
BAKERY – Hanks Bakery IX
BANKS – Malden Trust Company II
– Middlesex County National Bank . . . . . Inside Back Cover
– Stoneham Co-operative Bank XII
– Stoneham Savings Bank . . . . . Inside Front Cover
BEAUTY SHOPS – Car-Mae Beauty Salon 137
– Leon Hair Stylist 138
– Paul's Beauty Salon X
BICYCLES – City Cycle Co. 137
CAR WASH – Stoneham Rapid Car Wash 134
CARPENTER – John T. Coles Company XIII
CEMETERY MEMORIALS – H. P. Smith Co. 138
CHILDREN'S CLOTHING – Children's Corner XV
DRUG STORES – Pullo's Rexall Drugs . . . . . Inside Front Cover
– Stoneham Pharmacy XIV
DRY CLEANING – Towne Dry Cleansing Co. XIII
ELECTRICAL SERVICE – Grose Electrical Service 133
FENCING – Northeastern Fence & Supply Co. 140
FLORISTS – Gay's Flower Shop 139
– Bert E. Jackson XIV
– Parker Florist X
FOOD – Fortini's Cash Market V
– Star Market Co. 141
FUEL – W. W. Fiske Co. 141
– Prescott Fuel Co. IX
FUNERAL HOMES – John Bryant's Sons XV
– Albert E. Finnegan & Son IV
– Smith Funeral Home 142
GASOLINE SERVICE STATION – Sanborn's Jenney Service VIII
GIFTS AND CARDS – Schaefer's . . . . . XI and VII
HARDWARE – Bell Hardware Co. VII
INSURANCE – H. E. Brown Agency 142
– Walter G. Leavitt & Son VIII
INSURANCE AND REAL ESTATE – Elwood B. Elliott XVI
LAUNDRY – Stoneham Laundry 133
LAWYER – Frank M. Geremonte V
LINOLEUM – Haradon's Linoleum Shop . . . . . Outside Back Cover
– Wills Hardware Store I
LUMBER – Lombard Lumber Co. VI
– Stoneham Lumber Co. 143
MEN'S FURNISHINGS – Finnegan's 132
NURSING HOMES – Pond View Nursing Home XII
– Stone Nursing Home 143
– Sunshine Nursing Home 136
OIL BURNERS AND FUEL OIL – The Shannon Co., Inc. 132
PAINTING CONTRACTOR – Anderson Painting and Decorating Service . . IV

PLUMBING – Frank E. Rafferty 146
PRINTING – The Stoneham Independent, Inc. 146
REAL ESTATE – Countryside Realty 144
RESTAURANTS – Carl's Delicatessen 144
– Nosidam Coffee Shop 145
ROOFING – L. F. Burns XVI
SHOPPING CENTER – Redstone Shopping Center VII
TAXI – Potter's Taxi XI
TRAVEL SERVICE – McGrath Travel Service 145
VETERANS – Post 115, American Legion 135
– Post 620, Veterans of Foreign Wars 134

Complete Banking Facilities

- Checking Accounts
- Thrifti Check Accounts
- Register Checks
- Business Loans
- Personal Loans
- Home Improvement Loans
- Automobile Financing
- Mortgage Loans
- Savings Accounts
- Safe Deposit Boxes
- Silver Storage

MIDDLESEX COUNTY

★ CHARTERED 1864 ★

NATIONAL BANK

Complete Banking Facilities

BILLERICA - BURLINGTON - CAMBRIDGE - EVERETT - LOWELL - MALDEN
MAYNARD - MEDFORD - MELROSE - NORTH READING - READING
SOMERVILLE - STONEHAM - WILMINGTON

MEMBER
Federal Reserve System — Federal Deposit Insurance Corp. — Baystate Corporation

STONEHAM OFFICE, 377 MAIN STREET

1961

	SUN	MON	TUE	WED	THU	FRI	SAT
JUL							1
	2	3	4	5	6	7	8
	9	10	11	12	13	14	15
	16	17	18	19	20	21	22
	23	24	25	26	27	28	29
	30	31					
AUG			1	2	3	4	5
	6	7	8	9	10	11	12
	13	14	15	16	17	18	19
	20	21	22	23	24	25	26
	27	28	29	30	31		
SEP						1	2
	3	4	5	6	7	8	9
	10	11	12	13	14	15	16
	17	18	19	20	21	22	23
	24	25	26	27	28	29	30
OCT	1	2	3	4	5	6	7
	8	9	10	11	12	13	14
	15	16	17	18	19	20	21
	22	23	24	25	26	27	28
	29	30	31				
NOV				1	2	3	4
	5	6	7	8	9	10	11
	12	13	14	15	16	17	18
	19	20	21	22	23	24	25
	26	27	28	29	30		
DEC						1	2
	3	4	5	6	7	8	9
	10	11	12	13	14	15	16
	17	18	19	20	21	22	23
	24	25	26	27	28	29	30
	31						

Pretty AS A PICTURE

and 365 times as enjoyable

Not for just one year . . . but for many to come . . . there's a treat for you every time you step into your Formica® kitchen. Formica's great resistance keeps it from becoming "kitchen weary."

Tomorrow the Formica will look just as bright as today . . . clean just as easily (just use a damp cloth) . . . keep on giving you pleasure, convenience and inspiration. Choose from more than 70 colors, patterns and wood grains.

We're kitchen specialists; help you plan your complete kitchen . . . clear up worrisome details . . . make helpful suggestions. Your Formica dream kitchen may cost less than you think. It's available at a small down payment and easy, low monthly installments. Let us hear from you—no obligation.

FORMICA®
Laminated Plastic
REPLACEMENT OR REFUND OF MONEY IF NOT AS ADVERTISED THEREIN
Guaranteed by Good Housekeeping

1962

	SUN	MON	TUE	WED	THU	FRI	SAT
JAN		1	2	3	4	5	6
	7	8	9	10	11	12	13
	14	15	16	17	18	19	20
	21	22	23	24	25	26	27
	28	29	30	31			
FEB					1	2	3
	4	5	6	7	8	9	10
	11	12	13	14	15	16	17
	18	19	20	21	22	23	24
	25	26	27	28			
MAR					1	2	3
	4	5	6	7	8	9	10
	11	12	13	14	15	16	17
	18	19	20	21	22	23	24
	25	26	27	28	29	30	31
APR	1	2	3	4	5	6	7
	8	9	10	11	12	13	14
	15	16	17	18	19	20	21
	22	23	24	25	26	27	28
	29	30					
MAY			1	2	3	4	5
	6	7	8	9	10	11	12
	13	14	15	16	17	18	19
	20	21	22	23	24	25	26
	27	28	29	30	31		
JUN						1	2
	3	4	5	6	7	8	9
	10	11	12	13	14	15	16
	17	18	19	20	21	22	23
	24	25	26	27	28	29	30

HARADON'S Formica Center

438-0911
466 MAIN STREET
STONEHAM 80, MASS.

ARMSTRONG'S FLOORS